Table 12—Guess What!
a regular $2.50 value this time
omething you've been wanting for
ong while. Come down Wednes-
y and see for yourself. A most
eful and fashionable
ticle for just $1

ugust Sale

ed $2.65
ocker

most
mfortable
cker with
ll back,
d arms,
nces in
atural
rown and
reat
een. Just
k at the
rice! —
y $2.65.

ak
ocker
$9

most
mfortable
pe back,
holstered
the best
anish
ather,
inarily
50.
uld be
price.

uits
g

Just one of many swagger new tailored models received by express yester-day.

ev-
s to
uld
om-

owns 48c

ffice

re Con-
way and
e of An-

est Room
ts

In Two Parts, Complete—28 Pages

Part I—Telegraph-News Sheet—14 Pages

The Los Angeles Times

Twenty-Ninth Year

For Liberty and Law, Equal Rights and Industrial Freedom.

PER ANNUM, $9.00 | Per Month, 75 Cents. Or 2½ Cents a Copy.

THURSDAY MORNING, AUGUST 4, 1910.

On All News Stands, Trains and Streets. | 5 CENTS.

THE SKY.

BRIEF WEATHER REPORT.

[The complete weather report, including temperature temperatures, will be found on page 13, Part II.]

MAXIMUM TEMPERATURES: LOS ANGELES, 76; Boston, 86; New York, 80; Washington, 86; Pittsburgh, 82; Cincinnati, 90; Chicago, 82; Kansas City, 98; St. Paul, 82; Jacksonville, 96.

FORECAST. For Los Angeles and vicinity: Fair; overcast in the morning; light east wind, changing to south. For San Francisco and vicinity: Cloudy, with fog in the morning and night; moderate west winds.

YESTERDAY. Maximum temperature, 78 deg.; minimum, 61 deg. Wind 5 a.m., 3 deg.; minimum, 61 deg. Wind 5 a.m., 3 miles; 3 p.m., southwest; velocity, 12 miles. At midnight the temperature was 67 deg.; cloudy.

TODAY. At 2 a.m. the temperature was 63 deg.; cloudy.

Sunrise, 5:56; sunset, 6:51; moon sets 1:07 p.m. in evening.

THE PAPER TODAY:

Total Reading Matter Today ..... 91 Cols.
Total Advertising Matter ..... 105 Cols.
Edition Yesterday ..... 51,500 Copies

INDEX TO PARTS, PAGES, CAPTIONS

PART I.
Calhoun Dares Judge.
Sailors Mutiny; Girls Terrified.
Another Big Murder Mystery.
Mrs. Astor Visits America.
Happenings on the Slope.
Affairs at Washington, D. C.
Life's Sunny Side.
In the Field of Sports.
Liners: Classified Advertising.
The City and Environs: Vital Record.

PART II.
Girl Fights With Mad Dog.
Plan for Municipal Building.
In the Public Service.
The Oil Industry in California.
The Editorial Page: Pen Points.
Music and Dramatic Review.
Events in Local Society.
Times Scholarship Contest.
Doings in the Political Arena.
These Crooks are Smooth.
Los Angeles County Correspondence.
News South of the Tehachepi.
Barometer of the Markets: Financial, Business; Personals; Weather; Shipping.

POINTS OF THE NEWS IN THIS ISSUE.

THE CITY. Miss Lydia Larolitz attacks dog to protect her little brothers and sisters, finally dispatching it with a club, after a heart-breaking battle.

Councilmen Berkowitz and Whitten appear before Budget Committee of the City Council and urge appropriation of $250,000 of general funds to erect new City Hall on Temple Block site.

Los Angeles Bar Association takes straw vote on candidates for Judicial positions; choice shows Sloss, Shaw, Melvin, Moss and Harvey in lead.

Assistant Postmaster Dishman has an arm fractured in three places by crank of automobile which he was tuning up for a day's airing.

Grocer dealer, who confesses to fraudulently obtaining goods from Merchants' Exchange of Southern California, is dead and makes restitution approximating $5000 in value.

Builders and contractors of San Francisco will make formal bid for Imperial Avenue (also), according to Secretary of Merchants' and Manufacturers' Association, who has been in conference with city's business men, with hope of reviving trade liberties heavily killed.

Robbers, who tied and gag clerk and pawnshop, fill cheap suitcase with approximately $1000 worth of watches and jewelry and $225 in cash.

Former telephone exchange operator declares to report in court conversation he had over phone between married woman and alleged affinity, and is arrested.

Mrs. Fraker, when sixteen year old bride, leaves new home in country, on arrest of two Whittier youths, charging them with enticing the girl.

Union laborite picket, who, when arrested for violating anti-picketing ordinance, declares his constitutional rights, will have opportunity in police court today to prove them.

Louis Schreiber, once famed as a cornet artist, dies at his home with his loved instrument clasped in his hands; he was intimate friend of Vieuxtemps, Ole Bull and Adelina Patti.

SOUTHERN CALIFORNIA. Long Beach to act promptly under new anti-picketing ordinance and arrest former employe loitering near entrance of Craig plant.

Pasadena Board of Trade takes aggressive action in the matter of proposed municipal water system.

Romance of boy and girl days in Wilmington comes to light at Avalon.

Imperial Valley water users would form irrigation district.

Farmers make strong fight against fight figures at Venice.

PACIFIC SLOPE. Arrest of Chinese merchant by Federal Immigration Inspector covers story of alleged barter of District Court records in smuggling of Chinese into United States.

Daring lone bank robber thwarted by theft of horse while desperado is making escape in Dillon, Mont.

Portland Mayor fails to make good his threat to keep bridge draws open and car traffic is stopped for first time in history of local navigation.

Informal trustee stricken; probably means end of Van Liew regime at Chico school.

Arizona cyclone levels camp at Jack Rabbit mine near Casa Grande; employes escape in mine shaft.

Construction crew slay flames that threaten fifteen tons of powder cached in Washington forest.

GENERAL EASTERN. Senator Gore refuses to make public names and places of bribery investigation that begins in Oklahoma today.

According to Chicago publication, railroads of United States are not overcapitalized and physical valuation would be radical solution of rate problems.

Drunken boast of sailor in Oregon saloon to establish innocence of man who died in Colorado penitentiary while doing time for train wreck.

Clash between President Lewis of United Mine Workers and enemies threatens to disrupt organization with poorly organized forces.

Mrs. Tom Pierce arrested again after being upset when policemen scare horses; Mrs. Ritchie also arrested for saying what she thought.

Italian petitions Louisiana pardon board for release from prison alleging lawyer advised him to accept life sentence to save his life.

Mutiny on lake steamer terrifies daughters of steel magnates on pleasure trip; captain puts crew in irons at point of revolver.

WASHINGTON. Official government report states Imperial Valley cotton is only five per cent. below normal, which places the state by itself as compared to crop in other States.

FOREIGN. Dispatches state that Asiatic cholera is spreading generally over Russia, nothing being done to retard it.

Reports from Spain indicate that bloody clash between clericals and supporters of government is inevitable in great parade today.

FINANCIAL. Efforts to realize profits on previous short selling sends wheat up 2c, buyers, numerous French report of crops being a price factor.

Closing finds Stock Market in depressed condition with recovery noted in most issues before end of day.

FIGHT INJURED IN BIG FIRE.

ANSAS CITY, Aug. 3.—Eight persons, seven of whom were city firemen, were injured tonight in a fire which destroyed one of the Smith-Ford-Townsend Dry Goods Company warehouses here and caused a loss of $1,000,000. None of the injured persons is seriously hurt. The cause of the fire is unknown.

TURMOIL IN COURT.

CALHOUN DARES JUDGE TO SEND HIM TO JAIL.

Stands on Rights as Citizen After Three Lawyers Are Sentenced.

Crowd Cheers Dignified Address of United Railroads President and Laugh at Court — Attorneys Openly Accuse Lawlor of Playing "Dirty Politics" and of Disgracing the Bench.

[BY DIRECT WIRE TO THE TIMES.]

SAN FRANCISCO, Aug. 3.—[Exclusive Dispatch.] Judge Lawlor's courtroom was today the scene of the most remarkable series of events which ever took place before an American tribunal of justice.

A motion was made by the attorneys of Patrick Calhoun, to have dismissed the indictments, which have been hanging over the head of the trolley magnate since the days of Oliver grand jury, repeated for about the twentieth time, was the signal for a statement from the court in which, though the language was vague and roundabout, the defense was covertly charged with complicity in the disappearance of the witness, James L. Gallagher.

Judge Lawlor actually declared by insinuation that the United Railroad's president, having failed to dynamite Witness Gallagher, had bribed him to leave the State. He asserted that Calhoun had guilty knowledge of the dynamiting, and that the absence of Gallagher could only be attributed to the crooked work of the head of the United Railways. These statements he made while admitting that there was no legal evidence to prove them.

CALHOUN CONFOUNDS JUDGE.

After three of his counsel had been sentenced to jail for contempt of court in expressing their scorn of injustice at remarks delivered from typewritten copy before Judge Lawlor, Patrick Calhoun arose and in eloquent words practically dared the court to sentence him to jail for contempt. Several times in court he tried to interrupt the president of the United Railways, but Mr. Calhoun refused to be interrupted and said what he had to say—in substance what his lawyers had been sentenced for saying.

"As an American citizen, I say to you that if you should sentence me for contempt, it will be heralded all over the country as an honor," said Mr. Calhoun directly addressing the court.

But Judge Lawlor, instead of visiting the same punishment upon the principal as he had upon the attorneys, and failing to interrupt the impassioned address of the distinguished man, who stood upon his dignity and rights as an American citizen, abruptly left the bench and went to his chambers.

The room full of spectators, heedless of the fact that court was still in session, cheered to the echo, the ringing periods of the defendant at the bar, applauded with voices, hands and feet, and openly laughed at the retreating judge.

ATTORNEYS SENT TO JAIL.

Attorneys Stanley Moore, A. A. Moore and John J. Barrett in turn protesting against the words of the court, were denied the right to be heard, and each sentenced to serve a term in the County Jail for persisting in voicing their opinions.

Dist.-Atty. Fickert, whose motives were also impunged by Judge Lawlor, was also told to sit down when he rose to make denial.

Calhoun, with the greater part of his legal staff in the custody of the sheriff, arose in defense of his supporters, and though he was not arraigned, was warned to be aware of the fate which had overtaken those who had preceded him in addressing the Bench.

Asst. Dist.-Atty. Lane concluded the dramatic incident by an eloquent defense of the District Attorney. The court then relented sufficiently to suspend the execution of the contempt sentences until Monday morning, the Calhoun case itself going over, in the face of protest, on motion of the court, until August 29.

SNEERING INSINUATION.

Judge Lawlor had no sooner concluded his criticisms, in which it was stated that Gallagher was absent from the State, because of an "arrangement" with somebody—no parties being actually mentioned—than Stanley Moore, Calhoun's chief counsel, was on his feet.

"We insist upon our right to reply to some of these remarks and insinuations," declared Moore.

"I will suggest that counsel resort to the agencies of which he has availed himself so frequently during the trial," said the judge, to which Moore retorted:

"We assign that as the last word of your partisanship. We insist on our right to reply here in this forum in which you have made these charges and insinuations, and we intend to stand here until we are afforded the opportunity to reply, which is our right, and which any court with a speck of fairness and impartiality will freely accord us."

JUDGE THREATENS JAIL.

Judge Lawlor ordered the attorney to sit down, and threatened to send him to jail for contempt if he refused.

"I intend to stand here," continued Moore, "and as I have told Your Honor before, will reply freely and frankly to what you have just now seen fit to say."

He proceeded to characterize Judge Lawlor's remarks as part of "a political document," and an instance of "doing politics from the bench"—a bench which he informed the court that it "stultified" by its occupancy.

"I adjudge you guilty of contempt

(Continued on Third Page.)

CALHOUN LAWYERS SENTENCED TO JAIL FOR CONTEMPT

Principals in Dramatic Scene in Court,

yesterday, in San Francisco, when Judge Lawlor, after sentencing three lawyers to jail for contempt, was practically defied by Calhoun, who stood on his rights as citizen and in dignified address said it would be an honor to be sent to jail by Lawlor. Crowd cheered Calhoun and laughed at Lawlor.

FRANTIC WITH FEAR.

GIRLS TERRIFIED WHEN LAKE SAILORS MUTINY.

Big Steamer Makes Harbor With Men in Irons and Fighting Captain Armed With Revolver in Command of Situation.

[BY DIRECT WIRE TO THE TIMES.]

CHICAGO, Aug. 4.—[Exclusive Dispatch.] When the big ore steamer Douglas Houghton came through the mist and fog into Gary Harbor this morning, she had on board a fierce mutiny. The mutineers were in chains in the hold, bearing scars of conflict, and five young ladies, guests of the Illinois Steel Company officials, terrified and frantic with fear, were barricaded in the cabin, while the captain was standing off the remainder of the rebellious crew with a revolver.

For more than an hour all semblance of order on the big boat was lost and oaths and threats that resounded through the openings in the dark hold carried thoughts of early Mediterranean Sea fights, rather than the prosaic days of Lake Michigan sailing.

The mutiny, although quelled by the iron hand of "Fighting" John Parke, the ship's captain, will have a far different ending than former mutinies. Instead of being compelled to walk the plank into the sea the belligerent sailors probably will have to answer for their actions before a United States judge.

GIRLS ON PLEASURE TRIP.

It was a special trip of the great ore boat, in that it carried a party of six young women, all related to officers of the steel corporation, who were making an annual pleasure trip to Duluth and return. The party consisted of Cecilia Kirk, daughter of a railroad official; Cleo McCluskey, Joliet, Ill.; Miss Louise Maxwell, No. 4228 Berkeley avenue; Edith Anderson, No. 8134 Muskegon avenue; Mrs. Louise Maxwell, of Joliet.

The boat was 100 miles out of the Gary Harbor, its destination, when the trouble occurred. Just what caused the trouble nobody on board is able or willing to say. It is agreed, however, that Peter Peterson, a sailor, precipitated the trouble by smashing a piece of the ship's deck furniture. The young women scurried to the farthest corner of the deck and the sailor, it is declared, prepared to follow this act with another exhibition of his prowess as a wrecker.

Peterson was locked up. He had not occupied his unenviable berth in the blackness beneath the deck long before his friends among the crew decided that they would try their hands at the mutiny. They crept below and unlocked the door of his temporary prison.

They were about to return to the deck when Capt. Parke learned what was being done. The captain, leveling his revolver and quick to take advantage of the situation, ordered that the men, one by one, come above as he called their names.

There was a menacing click of the outstretched revolver and the sailors sheepishly walked up the steep steps to the upper deck. After this performance had been repeated until the last man but Peterson had come above, Capt. Parke sent them forward to await his return.

Then with his revolver still in his hand, he went into the hold and again locked Peterson in his "cell." This time the angry sailor offered no resistance. When the boat steamed into the harbor at Gary this afternoon, Peterson still was in his cell.

On reaching here, three of the sailors complained that their pay was being held up. They announced their intention of making a complaint to the proper government official. Capt. Parke, however, declared that he would make a more serious complaint to the government concerning the mutiny.

CYCLONE LEVELS MINE CAMP.

Local Twister Creates Havoc at Jack Rabbit Mine in Arizona—Narrow Escapes Reported.

[BY DIRECT WIRE TO THE TIMES.]

CASA GRANDE (Ariz.) Aug. 3.—[Exclusive Dispatch.] Swept by a cyclone of great intensity, followed by the heaviest hailstorm known in years, heavy damage was done at the Jack Rabbit mine near here today, all of the buildings being destroyed. There were many narrow escapes from death, but no one was injured. Though local in scope, the cyclone was typical in character. The storm clouds met and burst directly in the camp, creating a "twister" which raged for twenty minutes.

When the wind abated hail fell to the depth of six inches, according to report received here, many of the stones being larger than half the size of a man's fist. Surface employes at the mine escaped, it is said, by descending underground.

WILL BRING REV. BULEY HOME.

COVINGTON (La.) Aug. 4.—[Exclusive Dispatch.] News reached here today that Rev. T. M. Buley, pastor of the Methodist Church at Plaquemine, who lately suffered a complete breakdown and was carried to a New Orleans sanatorium in hopes of improving his condition, will be taken to his former home in Los Angeles, Cal. Rev. Mr. Buley was for two years pastor of the Gilbson-street Methodist Church here

HEAD OF WIRELESS WEDS GIRL.

Columbus Wilson, 64, Takes Bride of 18 to Celebrate Indictments by Federal Grand Jury.

[BY DIRECT WIRE TO THE TIMES.]

NEW YORK, Aug. 3.—[Exclusive Dispatch.] Christopher Columbus Wilson, 64 years old, president of the United Wireless Telegraph Company, and reputed to be a millionaire, celebrated the fact that he had been indicted twice by the Federal grand jury this afternoon and held in $25,000 bonds, by marrying Stella Lewis, 18 years old, formerly a stenographer for the United Wireless, in her home tonight. The bride is a Jewess, and the ceremony was performed by a rabbi, whose name members of the family refused to reveal.

A distinguishing feature of the wedding was the absence of Wilson's son and daughter.

After the ceremony the old man and his girl bride entered a taxicab, went to the Waldorf-Astoria, where Wilson lives.

POLITICAL.

INSURGENTS SEIZE IOWA; ALARMED.

Regulars Fight Valiantly But Vainly for Republicanism—Victors Worried When They See Chasm in Party and Realize Danger to Themselves.

[ASSOCIATED PRESS NIGHT REPORT.]

DES MOINES (Iowa) Aug. 3.—Republican Iowa wrote herself vigorously insurgent today at a convention which was in an uproar most of the time.

Senators Cummins and Dolliver and the insurgent delegation at Washington were enthusiastically indorsed.

The new tariff law was branded as a failure in the light of the party pledge of 1908.

President Taft received the most tepid of lukewarm indorsements.

A sop to harmony was flung out in the indorsement of the administration of Gov. Carroll.

An attempt to use the "steam roller" to make the State Central Committee overwhelmingly insurgent was called off.

Senator Cummins was temporary chairman; Senator Dolliver was permanent chairman.

The insurgent majority was close to 300 on every question.

The Resolutions committee was insurgent, 6 to 5.

TURBULENT THROUGHOUT.

The foregoing is a synopsis of the day's events. To it may be added cheers and jeers, applause and hisses, music and howls of discord.

The appearance and disappearance of the "steam roller" was one of the diverting incidents of the day. It came about through the insistence of the standpatter members of the Platform Committee in demanding an unqualified indorsement of the Taft administration, the legislative acts of the regular Republicans, and hostility to Cummins and Dolliver. It was determined to exert a little pressure just to show the majority who is running Republican politics in Iowa.

The primary law, which provides that members of the State Central Committee shall be chosen by the convention was fastened upon as the means to this end.

It was proposed to disregard the caucus selections of the First and Ninth districts, which are standpat, and to have the convention substitute insurgents in their places.

INSURGENTS ARE SCARED.

Atty.-Gen. Byers, as chauffeur of the "steam roller," brought that engine into view with a motion that the convention proceed to the selection of a State committee. He was opposed by S. F. Price, who demanded that the convention proceed in the old-fashioned way. A motion to postpone action until after the report of the Resolutions Committee had been received, however, carried on roll call.

It was growing dark when this item had been disposed of. Then, to the surprise of every one, Chairman Dolliver ordered Chauffeur Byers back to the garage and the caucus nominees were confirmed. This, like the indorsement of Gov. Carroll, was a concession to harmony. It was a concession to the candidates who expect to go before the people next fall, and who viewed with alarm the chasm dividing the two factions.

Their work in trying to get the delegates together was almost unceasing for forty-eight hours.

What may have been an attempt to stampede the delegates in favor of the stalwart Republicans was made when a Second District delegate—former Congressman Ellsworth Rominger—hoisted a portrait of the President amid standpat cheers. But the other side answered with silence, or with jeers.

Later another delegate among the insurgents exposed a picture of Col. Roosevelt, occasioning a demonstration. The Taft portrait was again hoisted and the two likenesses held so as to confront each other. The demonstration interrupted a roll call for some minutes.

The standpat delegates went down in

(Continued on Thirteenth Page.)

MYSTERY.

POINT TO MURDER.

Find Human Bones in Ash Heap.

Mysterious Disappearance of Kendall Family Believed Accounted for.

Rancher, Wife and Son Have Not Been Seen for Several Days.

Santa Rosa Authorities Are Searching for Strange-Acting Japs.

[ASSOCIATED PRESS NIGHT REPORT.]

SANTA ROSA, Aug. 3.—The bones of three human beings, supposed to be those of Enoch Kendall, his wife, Ura Kendall, and their son Thomas, were found late this afternoon on the Starbuck ranch near Crospey, a well-known summer resort north of this city.

The Kendalls were last seen alive on July 23. The bones were found in two piles, located some distance apart. In one pile was found a metal ring of a breast pin, such as neighbors of the Kendalls' says Mrs. Kendall wore. In the other pile, containing the remains of the bodies, was found a ring with the initials "T. A. K.," those of the missing son.

The first pile of bones was found by Assistant Dist.-Atty. George W. Hoyle, Sheriff J. K. Smith, of Sonoma county, and Court Reporter Herbert Whitson, who left for the Starbuck ranch this morning to investigate the disappearance of the family. When they reached the ranch house where the Kendalls had lived, they found everything inside absolutely in order. There were no signs of any struggle. On the dining-room table were the dishes set for a meal, with food ready but untouched.

PIGS ARE STARVING.

In the pens in the barn yard the searchers found the pigs starving.

Returning to the house, a rigid search was begun, but nothing incriminating was found until the kitchen stove was opened. In the closets were the best clothes of the family. There was nothing indicating a flight, but everything pointed to the contrary.

When the stove was uncovered, small fragments of bones were found among the ashes in the grate. The searchers then discovered a very light trail of cinders leading from the stove to the kitchen door and beyond.

The trail led to a point some distance from the house, where the first pile of bones were found. It was in this pile containing bones of two humans, that the ring of the younger Kendall was found.

The discovery of the second pile of bones was not made until after the return of Hoyle, Smith and Whitson to the county seat.

UNDOUBTEDLY HUMAN.

Late tonight a telephone message was received from Crosseys telling of the discovery of the second pile of bones and the rim of Mrs. Kendall's breastpin.

When the bones found in the first pile were shown to Dr. J. W. Jeffers of this city tonight he unhesitatingly pronounced them human bones, some of an aged, and others of a younger person.

Suspicion is strongly directed toward a Japanese named Henry Yamuchi, who was formerly employed either by the Starbucks or by the Kendalls. On July 23, the day the Kendalls disappeared, Yamuchi and another Japanese were ordered off the ranch by the elder Kendall.

Yamuchi was seen on the ranch after the Kendalls disappeared, by a man named Johnson, a guest at Crospey.

Monday, July 25, Johnson, with two boys, visited a cabin on the Starbuck ranch, some distance from the ranch

(Continued on Thirteenth Page.)

KENT BEGS FOR TIME.

Pinchot's Insurgent Candidate, Accused of Fencing Federal Land, Gets 30 days to Pay.

[BY DIRECT WIRE TO THE TIMES.]

WASHINGTON, Aug. 3.—[Exclusive Dispatch.] William Kent, Pinchot's insurgent candidate for Congress against Congressman McKinley, has been accused of fencing in government land in Nevada for a cattle range, and being liable to imprisonment and a fine if convicted, has asked to be allowed to remove the fences if it is found that his company, the Golconda Cattle Company, has government land under fence. The Department of Justice has given him thirty days in which to remove the fences and pay satisfactory indemnity to the government for the use of the land.

An English View of Us.

...re utterly different is the way ...ricans view efficiency and ...cy! They go for efficiency, ...character. We lately heard ...ger of a company in the ... was tried and convicted for ... a large sum of money ... had gone to the shareholders ... was sent to prison, and his ... friends with whom he had ... popular—thought they had ...st of him. But he was no ... of prison than the company ... took him on again at an ... salary. The English ..., confounded; but it was ... to them that to throw away ...ervices of such a clever, ...cient man would have been ...olly. He is now on the best ... with the company and ... one of the most popular ... city. Here we often ... ostracise, a man because he ...; in the States a capable ... ostracised even if a scoundrel.—London Saturday Review.

RUMORS.

MRS. ASTOR ON A VISIT.

Divorced Wife of John Jacob Astor Back in America.

Refuses to Discuss Rumors of a Reconciliation.

Son Vincent Comes on Father's Yacht to Meet Her.

[BY DIRECT WIRE TO THE TIMES.]

NEW YORK, Aug. 3.—[Exclusive Dispatch.] Mrs. Ava Willing Astor returned to New York on the White Star liner Oceanic today, making her first visit to America since she divorced her husband, John Jacob Astor.

Coming up from quarantine she said that she would probably go to Newport where her former husband is now, but when she said this she did not know that Mr. Astor was there. Asked about the rumors that she and Mr. Astor might become reconciled she refused to say anything, but when asked if there was any truth in the report that she would marry Lord Curzon she said with emphasis:

"I do not intend to marry Lord Curzon or anybody else."

Vincent Astor was at the pier to meet his mother. He said he had come down from Newport this morning on his father's yacht, Noma, and that it was his impression that his mother planned to go to the Adirondacks. He would return on the Noma to Newport.

"I CANNOT SAY."

Coming off the Oceanic, Mrs. Astor was informed that John Jacob Astor was in Newport, and asked if that would make any difference in her plans. She replied quickly:

"I may go to the Adirondacks; I may go to Newport. I cannot say just now where I'll go."

"If you go to Newport," was asked, "will you accompany your son on the Noma?"

"I cannot say," was Mrs. Astor's reply.

Mr. Dobbyns, John Jacob Astor's secretary, was on the White Star line tender with Vincent Astor before the Oceanic docked. He was not among the little group of friends and relatives who greeted Mrs. Astor when she came down the gang plank, however.

TRIES TO SWEAR OFF DUTIES.

Mrs. Astor remained on the pier for two hours. Her son, Vincent, and Mrs. J. S. Guinness of Washington Square stayed there with her. The delay was due to her desire to swear off the duties on $50,000 worth of jewelry which she had with her in a mail handbag.

Mrs. Astor's effort to swear off all her duties as a transient non-resident was not successful, although she stated that she did not own a square inch of real estate in the United States. Her twenty-eight pieces of baggage were adjudged to be the property of a resident and a citizen, and she paid about $700 duty on the contents of them.

The Earl of Rocksavage, reputed on the Oceanic to be a great polo player, was a close attendant of Mrs. Astor during the trip. He said he was not much of a polo player, but that he was going to Narragansett Pier, and hoped to get into the game there.

WILL SURE 'NUFF WED.

New York Couple Who Fooled Reporters, Promise "Honest Injun" This Time—Enjoy the Joke.

[BY DIRECT WIRE TO THE TIMES.]

NEW YORK, Aug. 3.—[Exclusive Dispatch.] Declaring that all previous announcements and denials were mere jokes, Miss Modjeska Clarke and her fiance, J. Harvey Wood, of the Gainesborough Studios, announced today with all due seriousness that their belated wedding is to be solemnized tomorrow noon at the Little Church Around the Corner. The statement was also corroborated by Mrs. Clarke, the bride-elect's mother, when seen at her home.

According to Miss Clarke, the real reason that led to the postponement of the wedding, since which time there seemed to be a wide difference of opinion between the parties most interested, as to whether or not the wedding was to come off at all, was just a whim.

"Last Thursday at 10 o'clock," Miss Clarke said, "Mr. Wood and I decided to postpone our wedding for a few days in order to properly entertain Lieut. William Scott Wood, now on furlough, and Mrs. Wood.

"We read in the newspapers an announcement of our wedding and enjoyed the joke on the reporters hugely. But tomorrow, without fail, we will be married and at noon."

CHOLERA SPREADING IN RUSSIA.

Nothing Done in Czar's Realm to Combat Dread Asiatic Plague Which is General.

[BY DIRECT WIRE TO THE TIMES.]

ST. PETERSBURG, Aug. 3.—[Exclusive Dispatch.] Asiatic cholera has spread to nearly all parts of the country. While the number of cases in St. Petersburg, Moscow, Tiflis, Kars, Astrakhan, Sinferopol and Nizhni-novgorod is small compared with the population of these places, there are enough in them to cause alarm. Practically nothing has been done to stamp out the disease.

Within the last week Rostov has reported 275 cases, Kiev 200, Otchakov 63, Poltava 247, Syzran 622 and Orel 37. Reference to a map will show how widespread the plague is. The country of the Volga from Nizhni-novgorod down is declared to be the danger zone. The means available here for reporting new cases are inadequate, hence the real proportion of the peril is probably unknown.

GILLETT NAMES NOTARIES.

Governor Reappoints Stanley as One of San Francisco's Eighty—Los Angeles Now Has 1680.

[BY DIRECT WIRE TO THE TIMES.]

SACRAMENTO, Aug. 3.—[Exclusive Dispatch.] Gov. Gillett has appointed Charles T. Stanley of San Francisco to continue his position of notary public, vice term expired.

This appointment insures Stanley the position for another four years as one of the eighty persons in San Francisco holding the privilege. Ten notaries public were appointed yesterday, for Los Angeles, making about 1680 in all in that county as compared with eighty for San Francisco.

Alameda county, which has less population than San Francisco, has 294 notaries. During the month of July, M. Haven, executive secretary to Gov. Gillett, recorded the appointment of about 100 notaries, of which Los Angeles gets forty-five.

REFUSES TO DISCUSS RECONCILIATION RUMOR.

Mrs. Ava Willing Astor,

divorced wife of John Jacob Astor, who returned, yesterday, to America, and who, it is rumored, may become reconciled with her former husband.

FEDERAL ACTION.

WIRELESS OFFICERS, ACCUSED OF PLOT TO DEFRAUD, ARE INDICTED.

[ASSOCIATED PRESS NIGHT REPORT.]

NEW YORK, Aug. 3.—Seven officers of the United Wireless Telegraph Company, most of whom had previously been arrested, were indicted by a Federal grand jury today on two counts—one charging conspiracy to defraud by the use of the mails, the other charging conspiracy in devising a scheme to induce investors to buy worthless stocks.

Those indicted are President Christopher Columbus Wilson, Vice-President Samuel Bogar, Secretary W. W. Tompkins, Fiscal Agent George T. Parker, General Manager C. C. Galbraith, Treasurer W. A. Diboit, and Francis X. Butler, counsel and director of the company.

All except Parker were arraigned before Judge Hough in the United States District Court and pleaded not guilty. Parker is understood to be on the way here from Seattle to surrender himself.

President Wilson was held in $25,000 bond; Tompkins and Bogar in $10,000 each, and the others in $5000 each.

On the first charge all were paroled for one week, and on the second charge they were given two days in which to find bail.

The company has outstanding $20,000,000 worth of common and preferred stock. The indictments give a long list of statements about this stock sent out by the management, which the indictment charges are wholly false.

TROUBLE AHEAD.

CLERICALS INCITE PEOPLE OF SPAIN TO BIG DEMONSTRATION.

[BY DIRECT WIRE TO THE TIMES.]

SAN SEBASTIAN, Aug. 3.—[Exclusive Dispatch.] In spite of the energetic action of the government in prohibiting the demonstrations planned for next Sunday, the clericals persist in saying they will come to this city and parade before the royal palace. As soon as the prohibition became known last evening, many automobiles left San Sebastian and Bilbao at full speed for the small towns in the Biscayan provinces for the purpose of stimulating the clericals organizing juntas and delivering orders to hold the demonstration by all means.

José Maria de Orquijo, chairman of the Bilbao junta and chief director of the movement, has declared that the Catholics are not afraid of the government's attitude, but will exercise the same rights as the Liberals and Republicans did in the last anti-clerical demonstration held in Madrid.

The Pueblo Vasco, the Catholic organ here, says that eight trains will run on Sunday conveying Catholics from Bilbao. Another will come from Elorrio, and another from Portaglet, besides several steamships from neighboring ports. The paper asserts that the demonstrations will exceed 100,000.

Ardent proclamations are being issued inviting Catholics to attend "to save their country and religion, and letting the government know their strength, to prevent a struggle in which many parents will mourn their sons."

On the other hand, Liberals of all colors here are more excited, demanding that the government take strong action to prevent the demonstration. They accuse Bilbao Catholics of being actuated by jealousy for their city against San Sebastian and of attempting to mar the season at San Sebastian.

At Bilbao, the strikers offer a heartrending spectacle of misery, but with unflinching decision they hold on. They are very much incensed against the employers, who, they assert, are spending millions for the organization of the Catholic demonstration here. Strikers say they will not disturb order as long as the mines are not worked by strike-breakers, but they will not accept the offers of compromise made by the Republican leader, Señor Ascarate, with the promise that the government will soon pass a law establishing a nine-hour day, but the strikers are not convinced of the ability of the government to carry out this plan.

"Let the law be passed first," is the universal answer of the strikers. The situation is considered most critical both in Bilbao and San Sebastian.

JOINS CANALEJAS.

[ASSOCIATED PRESS NIGHT REPORT.]

MADRID, Aug. 3.—Field Marshal Lopez Dominguez, who is ex-President of the Senate, and ex-Premier, in an interview today said he would support Premier Canalejas in his struggle for religious reforms, but he doubted the success of the movement on account of the immense power of the clergy and their influence over the women, who, he declared, are completely under the domination of their confessors.

"The openness with which Premier Canalejas is conducting the campaign," said the Field Marshal, "is one of the best features of the situation. He wants Spain and the world to know what he is doing. If he succeeds he will have rendered an immense service to Spain."

The agitation of the Roman Catholics in Northern Spain, who are in great part siding with the Vatican in the pending conflict with the Spanish government, is steadily assuming larger proportions. The organizers of the postponed manifestation at San Sebastian against the cabinet of Premier Canalejas and its policy toward the Vatican, declare that the demonstration will take place in spite of the refusal of the authorities to grant permission for it. They expect 100,000 churchmen to visit the place and participate in the demonstration before the King's palace, August 7.

DEL VAL PREPARES NOTE.

[ASSOCIATED PRESS NIGHT REPORT.]

ROME, Aug. 3.—The note which Cardinal Merry Del Val, Papal Secretary of State, is preparing in answer to that of Premier Canalejas, will be submitted to the Congregation of Extraordinary Affairs. The contents of the note will be kept secret.

The Giornale d'Italia publishes an interview with Cardinal Vincenzo Vannutelli, who describes Premier Canalejas as a "terrible man," adding that it is impossible that King Alfonso approves his anti-clerical policy.

Cardinal Vannutelli goes on to point out that the King is a fervent Catholic by sentiment and tradition, but that he is too young to grapple with the situation and must be seriously embarrassed.

He adds that the Spanish people themselves disapprove of the policy of the premier as shown by the attitude of the people of Bilbao and other important places.

STRANGER TAKES LIFE.

Redding Suicide Removes Identification Marks But Overlooks Laundry Initials.

[BY DIRECT WIRE TO THE TIMES.]

REDDING, Aug. 3.—A stranger committed suicide in the rear of a downtown saloon last night.

A note was found in an inside pocket of his vest, providing for the disposition of the body. The note was dated August 1 and was directed to the Redding authorities. It stated that with the note would be found $150 to pay for burial expenses, and that a change of clothing would be found in his room at the Gem House. Notes for $100 and $50 were found in the envelope. The letter was unsigned. Apparently every effort had been made by the man to prevent his identity from being discovered.

Name or initials had been cut out of his hat band, and the name of the maker or dealer carefully removed from his hat and coat. Laundry marks, however, were overlooked. They are 15-R. C. O. B. In the dead man's grip was found new clothing purchased apparently for his burial.

The man was of refined appearance, wore good clothes and a plain gold band ring. He was of Jewish cast. He had not been drinking, although seen at the saloon several times before committing the rash act.

FIVE YEARS OF STEADY CLIMBING.

Each July for five years past, and more, has shown remarkable increases in Times' advertising and circulation. Printing the biggest newspaper in the world each day of every month, for years and years, is a notable achievement. Such has been the progress made by the Los Angeles Times. And to add this unequaled scroll of fame by showing a constant increase, makes the business record more wonderful still.

The gains have not alone been steady, but large. For example, the detailed figures for July, 1910, compared with the same month of 1905, show an average increase of twenty-five columns of paid matter per day.

The circulation figures indicate a healthy growth as well. For July, 1905, the average daily circulation was 42,243 copies. In July, 1910, it was 57,164 copies an average daily gain of 17,000 copies per day, or 40 per cent.

The aggregate of Times' advertising in July, 1910, was 4494 columns, an increase of 532 columns over July, 1909. The total for the month was greater than that of the two morning contemporaries of The Times combined, and the gain within ten columns as much as both put together.

58,651 separate classified announcements were printed in The Times during the 31 days of July, 1910. This is just 15,009 more than were printed by the four other Los Angeles newspapers combined—the total for the Herald, Examiner, Express and Record being 43,642.

The opposition may "holler" over these figures—and they do "holler" like Hades—but they can't shout the truth down the wind.

If there is a city in the world where the English language is spoken that can make such a newspaper exhibit as this, let that city stand up and be counted.

INDIAN COAL LAND INQUIRY.

SENATOR GORE SAYS HE WILL MAKE SPECIFIC BRIBERY CHARGE

[ASSOCIATED PRESS NIGHT REPORT.]

MUSKOGEE (Okla.) Aug. 3.—Investigation of charges made in the United States Senate by Senator T. P. Gore that he and a member of the House of Representatives each had been offered a bribe of $25,000 to foster a scheme whereby the Indians of Oklahoma were to be deprived of $5,000,000 profits due them through the sale of coal and asphalt lands in this State, is to be begun here tomorrow.

On the eve of the investigation, Senator Gore tonight said:

"I will tell the full details of the scheme hatched at Washington to mulct these Indians out of $3,000,000 through the sale of their lands. I will give names, dates and other circumstances relative to the bribe of $25,000 offered to me and to a member of the House of Representatives to remove our opposition to the scheme which would throw that vast sum into the hands of private attorneys."

The committee was appointed by the House of Representatives to investigate what are known as the McMurray contracts with the Chickasaw and Choctaw tribes of Indians.

The charges, as made by Senator Gore in the Senate on June 24, and which forms the basis for the present investigation, were:

That J. F. McMurray of McAlester, Okla., and his associates, had obtained 10,000 individual contracts with the Chickasaw and Choctaw Indians for the sale of 450,000 acres of coal and asphalt lands, estimated to be worth from $200,000,000 to $160,000,000.

That the profit to McMurray and his associates was to be 10 per cent, or a sum ranging from $3,000,000 to $16,000,000.

That a New York syndicate already was prepared to take over the land at $30,000,000.

That when opposition to approve the contracts arose in Congress, he (Senator Gore) was approached and was told that $25,000, or perhaps $50,000, would be available to him, and that a like sum would be available to a member of the House of Representatives, if all opposition was removed.

That if the contracts had been approved, the Indians would have been deprived of 10 per cent. of the profits guaranteed them by the government, and the money would have gone to pay "attorney fees," for which no material service had been rendered.

Senator Gore also charged that "an ex-Senator from Nebraska, and an ex-Senator from Kansas were interested in the contracts."

"In my charges before the Senate, I did not give any names concerning the offers of bribery," said Senator Gore. "That and other information I am now ready to impart before the investigating committee. When the government made its treaties with the Indians, it agreed to sell the land and hand over the full profit to those Indians. It would be absurd for the government to sanction a reduction of 10 per cent. to be handed out in the shape of attorneys fees. It is especially absurd since no attorneys' services are needed."

Dennis L. Flynn, counsel for J. F. McMurray, said today that he would contend that the contracts were valid, since the Indians were members of what are known as the "Five Civilized Tribes," and as such had the right of citizenship to make contracts. He said he would assert, however, that no offer of bribery had ever been made.

Cecil Lyon, chairman of the Republican State Committee of Texas, who was charged by Congressman A. P. Murphy on the floor of the House of Representatives with having assisted Murphy in working for the approval of the contracts, is expected here tomorrow, when the investigation begins.

ROOSEVELT.

RACE SUICIDE FOE FINDS CHEER IN PENNSYLVANIA MINING TOWNS

[ASSOCIATED PRESS NIGHT REPORT.]

WILKESBARRE (Pa.) Aug. 3.—Theodore Roosevelt traveled for 150 miles today among the mountain mining towns in the Wyoming Valley. He mingled with people in all stations of life, from the breaker boys, who earn a few dollars a week, to society women, who are spending the summer at Glen Summit Springs.

Late tonight he started back to Oyster Bay.

An incident typical of the day's happenings occurred at Wyoming, a mining hamlet. An old Irish woman stepped up to him, and, thrusting out her hand, exclaimed:

"Hello, Teddy. You're looking fine."

The former President grinned with delight and said he was glad to see her.

"You're looking fine, too," he said.

"Yes, indeed," said she. "I'm strong as you are, and you're a fine lump."

The colonel drove away, still smiling.

In all, the colonel passed through fifteen towns today.

John Mitchell, former president of the United Mine Workers; the Rev. Father J. J. Curran of Wilkesbarre, and the Rev. Father J. J. O'Donnell of Stowell, Pa., rode in the automobile with him.

At Pittston, a town of 10,000, Mrs. Mary Logan, an elderly woman, pushed through the crowd until she managed to reach the colonel's side.

"I'm the mother of five children," she said.

"Fine, fine," Col. Roosevelt exclaimed.

He grasped her hand, hardened by years of heavy work, peered into her faded blue eyes, and said:

HAT OFF TO MOTHER.

"Don't you know my opinion is that the average American is always a pretty good citizen, but many times his wife is a better one," and as the automobile moved away, the former President took off his hat to the miner's wife who was the mother of five children.

At Duryea, which is populated almost entirely by miners, the neat appearance of the settlement pleased Col. Roosevelt immensely. At the home of Mrs. Frank Kowalczeck he found six women already there and a good many others rushed in. As the colonel was about to leave, after talking with the women of their home life, he turned to one, and pointing to John Mitchell, who was at his side, he said:

"Do you know who he is? He is John Mitchell."

The woman started as she heard the name of the man who is idolized by so many miners. Then she forgot Col. Roosevelt completely. With a cry, she fell on her knees before the miner. Clutched his hands and kissed them again and again. Mr. Mitchell raised her to her feet, shook her hand and backed out of the house.

For the remainder of the trip he kept in the background.

At Avondale, Col. Roosevelt spent the happiest moments of the day. The population consists chiefly of children and they gathered about him in clusters. Little Annie McLaughlin rushed up breathlessly.

"My mamma wants you to come right in and see her," she cried. "She has got twelve children."

The distinguished foe of race suicide grasped his hat and hastened to the little house. Mrs. McLaughlin was ready for him, and, in proof of her assertion, she produced seven children of various ages. The other five were not at home, and she begged the colonel's pardon.

MISSES STRING OF EIGHTEEN.

On the parlor table was a book, the title of which was printed in gilt letters on the cover. It read:

"The Life of Theodore Roosevelt, Intellectual Giant."

The colonel picked up the book and said he was in no way responsible for it.

As the party climbed into the automobile, a breaker boy came up at full speed.

"Stop, stop," he cried breathlessly. "There is a woman down the street who has got eighteen children, and she wants to see you."

But it was getting late, and Col. Roosevelt had to proceed without seeing her.

SHOOT REBELS' LEADER.

Mexican Insurrectionist Is Executed at Saltillo Penitentiary in Presence of Large Crowd.

[ASSOCIATED PRESS NIGHT REPORT.]

SALTILLO (Mex.) Aug. 3.—José Lugo, instigator of the insurrection in Veisca, Coahuila, over a year ago, was shot to death at dawn this morning in the corral of the Saltillo penitentiary. A large crowd gathered to witness the execution, but none was admitted into the corral.

Lugo was sentenced to death several months ago. Since then efforts have been made to save his life. Lugo's followers are now serving various terms in San Juan de Serio.

Superb Routes of Travel.

3 DAYS TO CHICAGO, ST. PAUL, MINNEAPOLIS
Via Scenic Route. Lowest Rates. Choice of Lines. Let Us Plan Your Trip.
C. A. THURSTON
G. A., C. & N. W. RY., 601 SO. SPRING ST., LOS ANGELES.

Theaters—Amusements—Entertainments

ORPHEUM THEATER— MATINEE EVERY DAY BOTH PHONES
Paying Particular Attention to entertaining Ladies and Children. VAUDEVILLE Presenting the Best Vaudeville Acts
"The Ballet of Light" Lois Fuller's Company. Annabelle White "The Brinkley Girl"
Cressy & Dayne "Grasping an Opportunity." MATINEE TODAY Five Olympians Human Statuary.
Morati Opera Co. "Mardi-Gras in Paris." White & Simmons "The Band Wagon"
Capt. Gruber's Co. Equestrian Review. ?? DeLion ?? 2 Hands and 12 Minds
ORPHEUM MOTION PICTURES.
EVERY NIGHT—10c, 25c, 50c, 75c. MATINEES DAILY—10c, 25c

HAMBURGER'S MAJESTIC THEATER— BROADWAY NEAR 9TH
FAREWELL WEEK. Climax of a Great Engagement. "IRIS"
VIRGINIA HARNED And Her Splendid Company, Including WILLIAM COURTENAY.
PRICES—25c, 50c, 75c, $1. MATINEES WEDNESDAY and SATURDAY, 25c, 50c, 75c

MOROSCO'S BURBANK THEATER— MAIN ST. NEAR 3RD
FUN—MUSIC—GIRLS.
"LITTLE JOHNNY JONES"
Special engagement of Percy Bronson. First appearance of Peter Lang.
PRICES—25c, 50c, 75c. MATINEES SATURDAY AND SUNDAY, 10c, 25c

BELASCO THEATER— Belasco-Blackwood Co., Props. & Mgrs. Matinees Today, Saturday and Sunday.
TONIGHT AND ALL THIS WEEK—Last seven times of the laughing success,
"BILLY"
THE FUNNIEST PLAY IN YEARS—THREE ACTS OF PURE FUN.
NEXT WEEK—"THE GREAT JOHN GANTON"—William Yerance as John Ganton.

GEO. J. BIRKEL CO. RECITAL HALL— 318 SOUTH SPRING
Free Victor Concert
THURSDAY AFTERNOON
Featuring the NEW AUGUST RECORDS, and also selections by MADAME ZINI. Concert at 3 o'clock. Take Elevator to Third Floor. ADMISSION FREE

LOS ANGELES THEATER SPRING ST. NEAR 4TH
Phil Staats. Strength Bros. The Laugh-O-Scope
McMAHON'S WATERMELON GIRLS.
Matinee Today. 2 Shows Every Night. Rotary Beauties. Estelle Sisters. Williams & Wolfus.
POPULAR PRICES 10c, 20c and 30c.

LEVY'S CAFE CHANTANT— THIRD AND MAIN STS.
2, 8:30 and 10:30 Daily
THE FLORENCE TRIO, Grand Opera Vocalists; FLYNN AND METCALF, Singers, Dancers and Impersonators; THE GRAY TRIO, Singers of Classical and Popular Songs; SUZANNE ROCAMORA, Queen of England, and MERMEYER'S ORCHESTRA.

BASEBALL—LOS ANGELES vs. VERNON—
CHUTES PARK, 3:30 p.m., August 2, 3, 4, 6, 7.
VERNON PARK, 2:30 p.m., August 5; 10:30 a.m., August 7.
Ladies free daily except Saturdays, Sundays and Holidays—Kids' Day Saturday.

Timely Special Announcements.

VISIT THE— CAWSTON OSTRICH FARM SOUTH PASADENA
The Celebrated Farm the Newspapers of America Have Been Describing Since 1886.
See The 150 Gigantic Birds—The Largest Incubator in the World. The Factory Making the Famous Cawston Ostrich Plumes.
25c Round Trip, Including Admission
Tickets at Our City Store and P. E. Ry. Depot
TAKE SOUTH PASADENA CARS ON MAIN STREET.
CAWSTON CITY STORE, 313 SOUTH BROADWAY

LOS ANGELES OSTRICH FARM OFF EAST LAKE PARK
All Yellow Cars Transfer Direct to Farm. Fare 5c.
BABY OSTRICHES HATCHED DAILY.
Excursion tickets, round trip and admission, 25c. We have only one store on So. Broadway. Number 324. Next to Blackstone's.

Superb Routes of Travel.

Eastbound
EXCURSION Season closes with various dates in August and September. Better let us reserve your sleeping car berths now, using the
DIRECT LINE TO
Chicago, St. Louis, Omaha, Kansas City, Denver
TWO DAYS DENVER, THREE DAYS CHICAGO.
UNION PACIFIC
Yellowstone Park Route
Union Pacific Ticket Office
557 S. Spring St., Los Angeles
H. O. Wilson, General Agent

SAN FRANCISCO AND PORTLAND S. S. CO.
NEW STEAMSHIP
BEAVER
Sails Sunday, August 7
AT 10:30 A.M. FROM SAN PEDRO FOR SAN FRANCISCO, ASTORIA & PORTLAND.
S. S. BEAR SAILS AUG. 12. S. S. ROSE CITY AUG. 17.
Ticket Office 530 South Spring Street
TELEPHONES: MAIN 902—10396.

PACIFIC MAIL S.S. CO.—For Honolulu, Japan, China, India, Manila and Around the World
Steamers Manchuria, Mongolia, Korea, Siberia, China, Tenyo-Maru, Mary now in service, being largest vessels sailing from the United States to the Orient via Honolulu. SAILINGS FROM SAN FRANCISCO.
July 19, 26; August 2, 16, 23; September 6, 13, 20, 27 and intervals.
Sailings from Eastern ports for all Trans-Atlantic Steamship Lines at lowest rates. For literature apply to T. A. Graham, Agent, 600 South Spring, corner Sixth.

San Francisco, Eureka, Seattle, Vancouver, Victoria
STEAMERS GOVERNOR OR PRESIDENT—Leave San Pedro 10:00 A.M., Redondo 2:00 P.M., EVERY THURSDAY.
STEAMER SANTA ROSA leaves San Pedro 10:00 A.M., Redondo 1:00 P.M., Every Sunday.
FOR SAN DIEGO—Daylight Ocean Excursions—leave San Pedro 10:30 A.M., Every Wednesday and Saturday.
Low Rates—Largest Steamers—Quickest Time—Best Service.
TICKET OFFICE—440 S. SPRING ST. Phones—Home F5343; Subset—Main 47. Rights reserved to change schedules.

$8.85 FIRST CLASS San Francisco SECOND CLASS $6.85
SPECIAL REDUCED RATES TO PORTLAND & SEATTLE.
S.S. Hanalei, Sat., Aug 6., 1:30 p.m.
Excellent accommodations. Low freight rates, prompt deliveries. Excursions Honolulu, Mexico, New York via Panama; Alaska. Lowest Rates via All Foreign Steamship Lines. C. J. LEHMAN, Gen. Mgr., 530 S. Spring St. Phones—Main 603; 10396.

$8.35 FIRST CLASS SAN FRANCISCO $5.85 SECOND CLASS
Including berth and meals. Portland, $15.35, $10.85. Seattle, $22.35, $17.85. Passenger service unsurpassed. STEAMERS SAIL TUESDAY, THURSDAY and SATURDAY for SAN FRANCISCO, PORTLAND and SEATTLE. WEST COAST S.S. OFFICE, 458 So. Spring. M. 1300, 10222.

$505.50 Around the World, Europe, Alaska, Honolulu, Japan, China
Steamship Lines—GERMAN-AMERICAN, HAMBURG-AMERICAN, Steamship Dept. Spring and Fourth Sts. Los Angeles.

REDONDO BEACH—The Ideal Resort
THE BEACH OF GREATEST COMFORT. ALL THE BEST ATTRACTIONS. CARS EVERY FEW MINUTES FROM SECOND AND SPRING STS., LOS ANGELES AND REDONDO RAILWAY.

THURSDAY MORNI

ROTTEN.

HOTO PLOT AIDS CHINESE

spector Arrests Mongolian for Switching Picture.

clares Use of Official Papers Was Sold.

Court Attache Has Now Confessed.

CIATED PRESS NIGHT REPORT.]

FRANCISCO, Aug. 3.—By the late today of Jew Loy Sing, a Chinese merchant, Immigration Inspector Taylor says he has discovered a method whereby hundreds of aliens have obtained fraudulent entry into this country.

According to Taylor, the clerk's office of the United States District Court for the Northern California District, is involved by the disclosures. He says that the arrest of Jew was brought about by a confession of a former deputy in the clerk's office.

ARRESTS CHINESE MERCHANT.

Jew Loy Sing is specifically accused of stealing and changing a public document by substituting the photograph of an unknown Chinese for that of Jew Gee Kee in the court record of a habeas corpus proceeding which had been filed in the admission of the latter into the country.

It is declared that substitution has been practiced upon no less than 300 habeas corpus court records in the United States Court clerk's office here. In some cases more than one substitution was made in the same record, until it has become practically impossible to find the original. The Chinese who claim to be Gee Gung Kee with the latter's habeas corpus papers succeeded in securing the entry of three Chinese sons, and was preparing to have three pseudo sons and one daughter admitted to land when the plot was discovered. He than disappeared, and who is said to have employed the men who were caught.

TAXED RATES ARE HIGH.

Inspector Taylor estimated that the revenue expected to make $10,000 by the use of the substituted papers was pretended Gee's adopted family would have paid that sum to land and more were planning to come over. The three sons and one daughter were denied admission.

The maximum rate for men, according to Taylor, for one use of the papers was $500 each, and that for women who were sold was $3500 each.

Several prominent attorneys who do a large business here are involved, but it is not charged that they had any guilty knowledge of what use was to be made of the papers.

The attorney would call for a certified record of the habeas corpus case of the Chinese client, and the latter would impersonate the photograph which had been substituted in the record before the papers were sent out. It is claimed by Inspector Taylor that this substitution was done with the aid and connivance of certain officials of the District Court clerk's office, and he intimated that arrests would be made shortly.

STAMPEDE IN OREGON.

Gold Reported Fifteen Miles from Weiser, Idaho—Many Leave in Automobiles.

[BY DIRECT WIRE TO THE TIMES.]

WEISER (Idaho) Aug. 3.—[Exclusive Dispatch.] The discovery of an extensive gold field fifteen miles from this city in Oregon has caused a regular stampede from Weiser and Ontario. Today twenty-five or thirty men left this city in automobiles for the gold field and it is stated that twice as many more will double that many have left today.

The discovery was made by two Weiser men on June 20 and they kept it a dead secret that but little was known of it until yesterday afternoon. Assays taken from the claim of the discoverers given by a Tacoma assayer returned $18 and $102 a ton. More than fifty claims have been located already. The ore is a combination of black sand and decomposed quartz and is free milling. There is a good road from this city to the gold field, and automobiles make it in two hours.

The district is very large, two or three miles wide, and fifteen to twenty miles long. The road is on the top of the high divide and the country is much broken up with deep gulches and precipices and cliffs. The excitement is intense here as every report from the district is encouraging and constantly coming in.

TORCH FARMER'S ASSAILANTS.

Two Sailers GET DROP ON PAIR.

[ASSOCIATED PRESS NIGHT REPORT.]

CHICO, Aug. 3.—After a man hunt that lasted all night, the two tramps who yesterday shot and seriously injured C. W. Mapes, a farmer of Big Chico, who captured them after they had robbed his home and was marching them to this place, were caught this morning on the McCloud road, near the scene of their crime. They were discovered asleep in the brush under a tree by Lester and Harry Mapes, experienced trailers, who covered them with revolvers and forced them to surrender. They had one gun and plenty of ammunition and were prepared to make a stand, but were caught napping. They were taken to Chico and lodged in jail. The

GRIM REAPER

TRUSTEE'S DEATH P OF VAN LIEW'S SU

[BY DIRECT WIRE TO

CHICO, Aug. 3.—[Exclusive Dispatch.] E. A. Warren, member of the Board of Trustees, of the California State Normal School at Chico, died at his home here today of heart disease. The attack was brought on by the recent investigation of Dr. C. J. Liew, president of the Normal, who was charged with improper conduct toward girl students of the Nor-

Mr. Warren had been sick several days and had suffered one or two slight sinking spells, but at five o'clock this morning felt quite well and left his bed. Returning a few hours later, he began sinking and died shortly after six.

THE PACIFIC SLOPE—What Happened Along the Coast.

ROTTEN.

HOTO PLOT AIDS CHINESE.

spector Arrests Mongolian for Switching Picture.

clares Use of Official Papers Was Sold.

s Court Attache Has Now Confessed.

SSOCIATED PRESS NIGHT REPORT.]

N FRANCISCO, Aug. 3.—By the t late today of Jew Loy Sing, a thy Chinese merchant, Immigra- Inspector Taylor says he has dis- d a method whereby hundreds of ese have obtained fraudulent en- to this country.

cording to Taylor, the clerk's of- of the United States District Court he Northern California District, is involved by the disclosures. He d that the arrest of Jew was t about by a confession of a ful deputy in the clerk's office.

RESTS CHINESE MERCHANT.

Loy Sing is specifically accused ering and changing a public doc- t by substituting the photograph unknown Chinese for that of Gung Kee in the court record of a corpus proceeding which had ed in the admission of the latter country.

or declared that substitution has practiced upon no less than 200 corpus court records in the ct Court clerk's office here. In cases more than one substitution ade in the same record, until it become practically impossible to the original. The Chinese who as Gee Gung Kee with the lat- habeas corpus papers succeeded uring the entry of three Chinese sons, and was preparing to have more pseudo sons and one daugh- ermitted to land when the plot covered. He than disappeared. w, who is said to have employed was caught.

IXED RATES ARE HIGH.

ector Taylor estimated that the Chinese expected to make $10,000 the use of the substituted papers pretended Gee's adopted family have paid that sum to land and more were planning to come the three sons and one daughter denied admission.

inimum rate for men, according aylor, for the use of the papers 00 each, and that for women who be sold was $2500 each.

ral prominent attorneys who do e business here are involved, but not charged that they had any knowledge of what use was to de of the papers.

ttorney would call for a certified ecord of the habeas corpus case Chinese client, and the latter impersonate the photograph had been substituted in the office before the papers were out. It is claimed by Inspector or that this substitution was done the aid and connivance of cer- ttaches of the District Court 's office, and he intimated that ar- would be made shortly.

FIGHTS FATE; WINS BATTLE.

Construction Crew Stays Fire That Threatens Fifteen Tons of Powder.

TACOMA, Aug. 3.—[Exclusive Dispatch.] Fearing the discharge of fifteen tons of powder which was buried in a magazine, a construction crew of the Oregon and Washington Railroad worked all last night to prevent a forest fire from spreading and burning the magazine. The fire started in a slashing adjoining the construction camps and gained considerable headway. Fire Warden Reed returned today from the North River district and says the fire is under control, having burned itself out. Warm, dry weather continues.

younger one gives the name of Harry Smith. The elder man is a Pole, but refuses to state his name. He exonerates Smith from the shooting, saying that he alone is to blame. They are from Seattle and Portland, respectively. Mapes has a chance of recovery, the bullet that entered his mouth having ranged downward and lodged in the neck.

VETERANS ELECT OFFICERS.

Spanish War Reunion Closes at Sacramento—Will Bivouac Next Year at San Diego.

[ASSOCIATED PRESS DAY REPORT.]

SACRAMENTO, Aug. 3.—The seventh annual encampment of the United Spanish War Veterans, Department of California, came to an end today with the election of officers and the selection of San Diego as the next camping ground.

The new officers are: S. W. Kay, Sacramento, department commander; W. H. Copping, Los Angeles, senior vice-commander; B. A. Forstérer, Berkeley, junior vice-commander; H. F. Huber, Oakland, department inspector; H. E. Speas, Sacramento, department judge advocate; Dr. Z. T. Malilay, Pasadena, department surgeon; A. W. McWhinnie, Vallejo, department chaplain.

The five members of the council of administration appointed by the new deputy commander were Col. A. W. Bradbury, Sacramento; Maj. C. E. Haven, Santa Rosa; C. E. Connolly, Sacramento; O. A. Paulson, Oakland, and E. E. Connor, Vallejo. The three members elected were J. W. Weaver, Sausalito; F. A. Spence, Berkeley, and A. A. Zanlinsky, San Francisco.

Comander Kay also appointed Adjt. J. Alexander of Sacramento, department adjutant, and Dr. G. Parker Dillon, Sacramento, to the position of department quartermaster.

SUES FOR ACCOUNTING.

Stockton Widow Seeks to Recover Half of Health Officer's Salary Alleged Due Dead Husband.

[BY DIRECT WIRE TO THE TIMES.]

STOCKTON, Aug. 3.—[Exclusive Dispatch.] A peculiar political deal that has been whispered about the streets for some time, but always denied, was brought to light today when Mrs. Margaret Harkness, wife of the late Dr. Harkness, brought suit to recover $200 alleged to be due the estate of her husband from Dr. Langdon, city health officer. The complaint alleges Langdon agreed to pay $100 down and $50 per month during his term from April, 1909, until January 1, 1910. The original $100 and $50 for five months were paid, but Mrs. Harkness alleges for the remaining four months the health officer did not settle.

There was a hot contest over the appointment out of which the suit developed. Four Councilmen voted to appoint Harkness, who had been offered the city health office, while three cast their ballots for Langdon, one Councilman being absent. Both physicians claimed the office and a suit was brought to determine who should get the salary. The case was before the Superior Court when two doctors compromised on the $100 payment and $50 per month. The action has caused a sensation.

INHERIT MILLION EACH.

Truckee Blacksmith and Daughter to Receive Princely Legacy from Sixty Million Estate.

[BY DIRECT WIRE TO THE TIMES.]

TRUCKEE, Aug. 3.—[Exclusive Dispatch.] Oscar Hoffman, employed here as a blacksmith, and his daughter Alice, will receive $1,000,000 each from the estate of Philip Hoffman who was a wealthy tea and coffee merchant of India. He died recently leaving an estate worth $60,000,000, divided between his three brothers and their children.

Frank Hoffman, an only brother living in the West and his six children, one of whom is Oscar Hoffman, of this place, receive $1,000,000 each. Frank Hoffman has willed his million to his grand-daughter Alice, who has just returned from St. Helena, where she saw the documents in the case signed.

The heirs will receive their money within six months, as the papers must be returned to England where the estate is being probated. The other heirs, children of Frank Hoffman, are as follows: Frank C. Hoffman, St. Helena; Anna and Katie Hoffman, St. Helena; Mrs. Elisabeth Richards, Manhattan; Nevada and Oscar Hoffman, Truckee.

TIE-UP.

CLOSE DRAWS AT PORTLAND.

Boats Whistle in Vain for Clear Passage.

Water Traffic Stopped Twice During Day.

Mayor Fails to Make Good Threat Against Plan.

[BY DIRECT WIRE TO THE TIMES.]

PORTLAND, Aug. 3.—[Exclusive Dispatch.] The bridge draws were closed this morning. The whistles of four towboats signalled for passage without avail. The old-time doctrine that the bridges must open at call without consideration for congestion of trans-river traffic was, for the first time in Portland history, broken.

Like angry hornets, minus stings, the boats buzzed about the Morrison and Burnside Bridge draws while County Judge Cleeton and County Commissioner Goddard stood in the Morrison Bridge draw tower and witnessed the successful enforcement of the bridge draw regulations, which they had issued Monday.

Both this morning and this evening the draws were kept closed for periods of 35 minutes while trolley cars bearing people to and from their daily work, were crossing.

Major McIndo, in charge of the army engineers here, did not appear on the scene to make good his threat that the closing of the draws would not be permitted, but complaints were filed with him later by masters of steamboats which were delayed. H. B. VanDuzer, representing the river men, who opposed the regulation of the draws, declared tonight that the bridge men would be arrested. "The draws will be held closed every day at the same hours as today," said County Judge Cleeton.

"The people waited six months in an effort to get action by the War Department to no avail. Now we shall fight the case through. There is no doubt we are right.

GETS SEPARATE MAINTENANCE.

Tacoma Dentist Denies Wife Paid His Way Through College—Court Orders Alimony.

[BY DIRECT WIRE TO THE TIMES.]

TACOMA, Aug. 3.—[Exclusive Dispatch.] Judge Clifford today ordered Dr. Boslinger, a South Tacoma dentist, to pay his wife $60 per month as a separate maintenance, and Boslinger so agreed. His wife did not seek an absolute divorce, being apparently unwilling to leave him free to marry Mattie Moore, named as co-respondent in the petition.

Mrs. Boslinger testified that she furnished the money which enabled Boslinger to take a college course in Chicago. She described his neglect after their marriage, stating he frequently expressed his preference for Miss Moore and compared her charms with Mrs. Boslinger's. Mrs. Boslinger's attorneys introduced numerous letters exchanged between Boslinger and the co-respondent. Boslinger admitted he owed his wife considerable money, but denied that she paid his way through college.

LOSES TWO DEATH RACES.

Berkeley Man Arrives Too Late at Mother's Deathbed—Wife Expires Before His Return.

[BY DIRECT WIRE TO THE TIMES.]

STOCKTON, Aug. 3.—[Exclusive Dispatch.] In addition to a double affliction, J. N. Kalck, a former resident of Stockton, had the mistfortune not to be at the bedside of both his wife and mother, who died yesterday.

Kalck, who resides in Berkeley, had been called to Stockton by the illness of his mother, but she died before he could reach here. After making all arrangements for the funeral, which was held today, he received a telegram urging him to return home, as his wife was steadily sinking.

Fifteen minutes after he had boarded a train, a second message announcing the death of his wife was received and he did not reach his home until almost four hours later. His wife had been ill for some time, but appeared to be improving when he left her, and her death was sudden.

ADMITS MEALS FRAUD.

DUPLICATES COMPANY CHECKS.

[ASSOCIATED PRESS DAY REPORT.]

OAKLAND, Aug. 3.—Admitting that he has for some time past been duplicating the dining-car checks used by the Southern Pacific Company and selling them to conductors in the railroad company's service, they in turn using them as a means of defrauding the company, Frank Rolland, aged 55, was arrested here yesterday at his home. Rolland confessed that he had been making large sums of money in this manner for the last several months. He was formerly a dining-car conductor, and had a number of the books in which patrons write their orders in his possession. He refused to divulge the names of the conductors to whom he had sold the books. Officials of the company told the police that they lost between $15,000 and $20,000 monthly through this system of defrauding the dining-car service.

"A Square Deal."

Believing you believe in a square deal and will do the fair thing by all when you are "shown," I wish to say that the statement in the Pomona Progress, Friday evening, that "An attachment was levied upon a horse, buggy and cow belonging to Abe Vejar," was not and is not true. Some supposedly knowing ones doubtless misinformed the officer and then he made a levy, but not upon any property of mine, for I have none. That which I did have, and all I had was taken away from me and confiscated. In addition to losing all my property, I was compelled to lay in jail for months, and am now at work earning my daily bread and doing my best to live an honest life and be a law-abiding citizen. Therefore, it seems to me that a "square deal" would be for the city of Pomona and her good officers to let me alone, and that the practice of the Golden Rule requires as much. On behalf of the other men who so unfortunately engaged in the liquor traffic and paid so dearly therefor, I wish to ask, is it a fair deal to continue to brand them as criminals and refer to them as such? If the city of Pomona has a judgment against them, it is only a judgment for money, and if collectable, then only in the way that other judgments for money are collectable, and this being so, why should the effort of the officer to collect from them be published any more than his effort to collect other judgments upon which executions are issued so often that nothing is published regarding them, as they are hardly considered of sufficient interest to warrant a publication of them. The Pomona papers referred to published the facts above stated. ABE VEJAR.

CALHOUN DARES JUDGE.

(Continued from First Page.)

and as a punishment order that you be confined in the County Jail for five days," said Judge Lawlor.

A. A. Moore jumped from his chair as he saw the hand of law about to seal the lips of his son, and made himself heard above the din which was now beginning to fill the room—the great auditorium of Carpenter's Hall, where the notorious scenes of the Calhoun and the third Ruef trials had taken place.

"DOING DIRTY POLITICS."

"I fully agree," cried Moore, the elder, adopting in full as his own the statements just made by the younger attorney.

"Your Honor is a bitter partisan and doing dirty politics."

A. A. Moore was then adjudged guilty and ordered into custody.

Dist.-Atty. Fickert tried to obtain a hearing, but the court would not permit him to reply. Fickert finally sat down, after saying:

"The statements and aspersions you have tried to cast upon me are false in each and every particular."

A. A. Moore, already adjudged guilty of contempt for his reply to the criticisms of court, but not yet taken into custody, took advantage of the instant's lull to remark:

"I do not quite understand Your Honor. I tried to line myself up here as being in thorough accord (with Stanley Moore,) and as holding Your Honor is very thorough detestation as an absolutely contemptible man. Whether I am in contempt or not, I do not know."

"I adjudge you guilty of contempt for the second time," declared the court, imposing a second five days' sentence upon the attorney.

BARRETT TO THE FRONT.

A. A. Moore took his place inside the rail beside his son, while Attorney Barrett took the floor.

"I want to register on behalf of Mr. Calhoun a most solemn and serious protest," began Barrett. "I want to say that he considers the proceedings today infamous; that his rights have been tramped upon; that the attempt to silence him in view of that address which Your Honor has upon your desk typewritten—I assume to hand to these reporters, to go broadcast without a denial by Mr. Calhoun, a citizen eminent in this State and in this country—I want to say that it is the most unjust and oppressive ruling that that was ever made in an American court of justice.

"To level that kind of a document at these defendants, and then, under penalty of sending their counsel to jail, deny them an opportunity to reply to it, is taking this case from the sacred temple of justice into the political arena. Your Honor being a candidate for office at this time, and having postponed these cases until the eve of the primaries, you should not be guilty of any such oppression, of any such injustice.

BARRETT GETS HIS.

"In the name of Mr. Calhoun I want to register my protest, and I only regret that I have not more severe language in which to express his indignation and my own."

"The court holds that the language of counsel is entirely contemptuous," declared Judge Lawlor, "and that it is intended to be contemptuous, and that it is not for the purpose of registering any right of the defendant."

It was at this point that Dist.-Atty. Lane made an eloquent defense of Fickert.

When Fickert finally sat down, all eyes were turned to where a new voice was heard. Calhoun was standing with his right hand lifted.

"May it please Your Honor," he repeated, "I have been educated to have respect for the court's. I have sat in your chair under circumstances that would have tried the patience of any American. I have sought, sir, to give you that respect to which your office entitles you. But I cannot sit quiet and listen to the vile insinuations which you, yourself, have stated there was no evidence before you to justify. There have been periods, sir, when the greatest honor that could come to a man was to go to jail; and as an American citizen I say to you that if you should sentence me for contempt it will be heralded all over the country as honor. You have seen fit to send three of the most distinguished counsel of this State to jail, because they have sought to express in terms of respect, and yet in terms of strength, their protest against injustice."

INSISTS ON SPEAKING.

"Mr. Calhoun——" interrupted the court.

"There is a time—pardon me, your honor, but there is a time when every man has a right to be heard."

Judge Lawlor a second time interrupted, but Calhoun concluded what he had risen to say, as follows:

"Before I take my seat, I desire to say that any insinuation that implies that I was a party to any obstructions of justice, or that I was a party to the absence of any witness, or that I have sought to control the District Attorney's office, is untrue. There is no such evidence before this court. You yourself know it."

Former Dist.-Atty. Byington was the next speaker, but his remarks were almost drowned in the applause from the courtroom which followed the words of Calhoun. Byington said he had been hearing for six months that the people were to be afforded an opportunity to answer accusations and he wanted to know if the court would name a day when such a hearing could be heard.

Judge Lawlor, however, abruptly left the bench during Byington's remarks and traversed the whole length of the courtroom on his way to the chambers in front of the building. The wildest confusion ensued. Everybody stood up and there was loud laughter, criticism, applause and inquiries as to whether court had adjourned or whether Judge Lawlor intended to return to the bench. The court remained absent until the turmoil had spent itself. He was met at the door by Fickert, who, in response to a request that he return to his place, declared to the judge that he would return providing he was given an opportunity to speak.

Resuming his position on the bench, Judge Lawlor appeared to have altered his attitude somewhat in regard to the punishment of the three attorneys. He gave them until Monday to plead and he adjourned the Calhoun case until August 29.

COLLISION.

ANGELENO INJURED AT GATE; WIFE ESCAPES.

[BY DIRECT WIRE TO THE TIMES.]

SAN FRANCISCO, Aug. 3.—[Exclusive Dispatch.] In a collision at Ellis street and Van Ness avenue today with a wagon belonging to the Napa Soda Company and driven by Thomas Ryan, which, according to witnesses, was on the wrong side of the street, T. C. Mitchell, who was on a big, two-seated motorcycle with his wife, Selma, received serious injuries on the head, the machine being wrecked. Mrs. Mitchell escaped with nothing worse than a shaking up.

Mitchell is a mining man who is employed with a Los Angeles company. The couple have been married only a short time. They reached San Francisco less than a week ago, after a leisurely trip by motorcycle taken in a spirit of adventure, and are living at the Sherman House, Eleventh and Mission streets. Mitchell is at the Emergency Hospital, where his wife is playing the part of nurse for him, refusing to leave his bedside.

The couple were riding down Van Ness avenue toward Market street when, at Ellis, the heavily laden Soda wagon rounded a corner directly in the path of the approaching machine. Mitchell was steering and he swerved sharply in order to avoid running into the horses. The time was too short, however, and the motorcycle crashed into the wagon, spilling Mrs. Mitchell and her husband. The young woman, soon arose, but Mitchell remained unconscious. The collision attracted a crowd, and willing hands lifted the man in the wagon, Ryan whipping up the horses and carrying him to the hospital at top speed. There it was discovered that he was suffering from probable concussion of the brain.

Mrs. Mitchell took up her watch over her husband as soon as he was placed in a cot, declaring that she preferred attending him to going home and suffering the agony of doubts as to his condition.

HEROIC.

ROCK FAST, CRAFT FACES DUAL DANGER; LIFE-SAVERS STAND BY.

[ASSOCIATED PRESS NIGHT REPORT.]

SAN FRANCISCO, Aug. 3.—Lost in a dense fog, and caught by the same treacherous currents which carried the big ship Drumbarton to her doom on the same rocks four years ago, the four-masted schooner James Rolph is tonight hard and fast on the rocks off Point San Pedro, fourteen miles south of the Golden Gate. The crew is still on board, and the Whitelaw wrecking crew has gone to the scene with the intention of trying to dynamite the rock on which the vessel is stranded, at daylight tomorrow.

The Golden Gate life-saving crew is also standing by, ready to take the crew off in case the emergency arises.

The Rolph, with a crew of ten, under command of Capt. Olsen, was bound from San Francisco to Hawaiian ports, laden with lime, when she struck at 10 o'clock Tuesday night. The schooner sprang a leak and the water, coming in contact with the lime, set the vessel on fire. The captain's wife was taken off by the tug Defiance and brought to this city, but the captain and crew staid by the ship. Reports brought by the Defiance are that the Rolph is almost certain to prove a total loss.

The Rolph is of 599 tons and was built in 1899 at Eureka. She is valued at $20,000, and carried $5000 insurance.

GRIM REAPER.

RUSTEE'S DEATH PRESAGES END OF VAN LIEW'S SWAY AT CHICO.

[BY DIRECT WIRE TO THE TIMES.]

HICO, Aug. 3.—[Exclusive Dispatch.] E. A. Warren, member of the Board of Trustees of the California State Normal School at Chico, at his home here today of heart ee. The attack was brought on e recent investigation of Dr. C. n Liew, president of the Normal, was charged with improper con- ward girl students of the Nor-

Warren had been sick several and had suffered one or two us sinking spells, but at five k this morning felt quite well left his bed. Returning a few tes later, he began sinking and shortly after six.

Mr. Warren was a native of Tehama and 41 years old. He was a prominent commission merchant, former city treasurer, and served eight years as a Normal trustee. He supported President Van Liew in the recent investigation and voted, with two other members, to find him not guilty of misconduct alleged by Miss Ada Clark, one of the students.

The naming of a successor to the dead trustee rests with Governor Gillett, who has stated that Van Liew should be dismissed. It is not thought likely he will appoint any friend of Van Liew, so that gentleman's duties as the head of the Normal are probably ended. Warren is survived by his wife, one brother at Oak Grove, Or., and a stepmother at Redlands.

RECRUITS STAMPEDE IN OREGON.

Gold Find Reported Fifteen Miles from Weiser, Idaho—Many Leave in Automobiles.

[BY DIRECT WIRE TO THE TIMES.]

WEISER (Idaho) Aug. 3.—[Exclusive Dispatch.] The discovery of an extensive gold field fifteen miles from this town in Oregon has caused a regular gold stampede from Weiser and Ontario. Today twenty-five or thirty autos left this city in automobiles for the new field and it is stated that more than double that many have left Ontario.

The discovery was made by two prospector men on June 20 and they kept the find so secret that but little was known of it until yesterday afternoon. Two assays taken from the claim of the discoverers given by a Tacoma assayer returned $18 and $102 a ton. More than fifty claims have been located already. The ore is a combination of black sand and decomposed granite, and is free milling. There is a good road from this city to the field, and automobiles make it in two hours.

The district is very large, two or three miles wide, and fifteen to twenty miles long. The find is on the top of a high divide and the country is much broken up with deep gulches and precipitous and cliffs. The excitement is intense here as every report from the district is encouraging and constantly increasing.

PITCH FARMER'S ASSAILANTS.

TRAILERS GET DROP ON PAIR.

[ASSOCIATED PRESS NIGHT REPORT.]

WILSON, Aug. 3.—After a man hunt that lasted all night, the two tramps who yesterday shot and seriously wounded C. W. Mapes, a farmer of Big Pine, who captured them after they had robbed his home and was marching them to this place, were caught this morning on the McCloud road, near the scene of their crime. They were discovered asleep in the brush under a tree by Lester and Harry Wilson, experienced trailers, who covered them with revolvers and forced them to surrender. They had one gun and plenty of ammunition and were prepared to make a stand, but were caught napping. They were taken to Bishop and lodged in jail. The Flores Magon, Antonio Villareal and Librado Rivera, Mexican revolutionists, who were arrested three or four years ago, were released from the Arizona penitentiary at Florence today. Accompanied by John Kenneth Turner, Magon and Villareal arrived at Phoenix at 3:30 p. m., Rivera leaving the train at Tempe where he joined his family. The entire party left Phoenix this evening for Los Angeles. Turner believes Los Angeles will be revolutionary headquarters.

GRAPE CROP IS CUT.

TWO THOUSAND CARS SHY.

[BY DIRECT WIRE TO THE TIMES.]

SACRAMENTO, Aug. 3.—[Exclusive Dispatch.] On the basis of reports received from all sections of the State, California's grape crop this season is estimated at two thousand cars less than the crop of last season, but with the standardization of Spain's crop better prices, which will more than equalize the difference in quantity, are expected. Scattered shipments of grapes are being made. Hot weather earlier in the season and mildew which set in later are causes which combine to make what promised to be an abundant crop a short one. In the Lodi district it is estimated that 1000 less cars will be shipped than last year. The remaining 1000 will be lost in proportion by Fresno and Placer and the American River district growers.

SLOPE BRIEFS.

Salmon Pack Is Light.

SAN FRANCISCO, Aug. 3.—The Bristol Bay salmon pack for 1910 fell considerably below the pack of last year. The total output for the year amounted to 684,000 cases, against 1,147,596 cases for 1909 and 1,170,288 cases for 1908. The largest individual pack was made by the seven canneries of the Alaska Packers' Association, which turned out 450,000 cases.

Osteopaths Lecture at Gate.

SAN FRANCISCO, Aug. 3.—Today's session of the convention of the American Osteopathic Association was devoted to lectures and clinics. Among the demonstrators and lecturers were Dr. Jeanette Hubbard Bowles of Denver; Dr. Martin W. Peck, Boston; Dr. L. Ludlow Haight, Los Angeles; Dr. Jennie R. Manuel, Minneapolis. The recreation feature of the day was an afternoon trip up Mt. Tamalpais by the delegates. Tonight the delegates will listen to a lecture by Dr. C. P. McConnell.

Mrs. Lockwood Addresses Nurses.

SAN FRANCISCO, Aug. 3.—After a morning session devoted to business the California State Association of Nurses enjoyed an outing and luncheon at the beach today. The chief speaker of the morning was Mrs. Charles D. Lockwood of Pasadena, who spoke on the "Nurse as a Citizen." Tonight illustrated lectures open to the public will be held under the auspices of the association.

"REDS" ARE RELEASED.

START FOR LOS ANGELES.

[ASSOCIATED PRESS NIGHT REPORT.]

PHOENIX, (Ariz.) Aug. 3.—Ricado

TO GET IT'S BENEFICIAL EFFECTS ALWAYS BUY THE GENUINE

SYRUP OF FIGS AND ELIXIR OF SENNA

MANUFACTURED BY THE CALIFORNIA FIG SYRUP CO

SOLD BY ALL LEADING DRUGGISTS

ONE SIZE ONLY, 50¢ A BOTTLE

Second Day of Big Suit Sale

New Summer Garments

Less Than Material's Cost

Nemo Corsets—A new model with medium high bust; and long; Kosmo hip; guaranteed not to break. Front and side supporters. Sizes 20 to 30. Today..... $2.00

Hale's GOOD GOODS

341-343-345 S. BROADWAY

In the Heart of the Shopping District

Brassieres—We have just received a full line of women's brassieres; in white and black. Neatly trimmed with lace. Today in the corset department..... 50c

Suits Worth to $7.50 $2.49

Fine summer suits tailored of flax linen, repp, Indian head and linene. Full pleated skirts. Semi-fitted coats. Hand-embroidered collars and cuffs. Others made with embroidered linen or pique detachable collars. Choice of lavender, light blue, gray, green, tan, delf and rose. The most popular styles. Values to $7.50. Your choice today..... $2.49

Suits Worth to $15.00 $4.49

Handsome suits of heavy Manila and Russian linen; plain and diagonal weaves. 34 and 36-inch coats. Semi-fitted styles. Plain or fancy collars and cuffs. Cut-in and patch pockets. Full-pleated and gored skirts. Choice of chocolate, rose, delf, blue, apricot, crushed raspberry and the natural linen color. Values to $15. Your choice today..... $4.49

New Summer Waists Worth To $5 $1.95

Broken lines of elegant lingerie waists and linen tailored waists. Lingerie waists exquisitely trimmed with French Val. and crochet lace. Sleeves, back and neck also trimmed with laces and fine tucks. Crochet buttons. Tailored waists splendidly made of pure linen. Wide and narrow tucks. Laundered collar and cuffs. Values to $5.00. On sale today at $1.95.

$9.00 9x12 Ft. Ingrain Rugs... $6.00

Splendid grade all wool ingrain rugs. Size 9x12 feet. One hundred rugs in nine beautiful designs. Handsome colorings. A rug easily worth $9.00. Specially priced today for only $6.00.

Curtain Madras 17½c

Extra good quality fancy Colored madras. Pretty woven figures. A good range of colors to choose from. Very desirable for side draperies. Worth 35c. Today, the yard, 17½c

$7.50 Tap. Portieres..... $3.98

Heavy grade tapestry portieres. Plain and two toned styles. Made with fringe ends or silk rope edges. Just 200 pair in the collection. Good $7.50 values. Today $3.98.

$8.50 Leghorns $2.45

Fine leghorn hats in large and medium sizes. Roll and side roll brims. A variety of models to choose from. Worth $8.50. On sale today, while they last, at $2.45.

$4 Java Hats $1.45

Fine Java hats in large rolling, drooping, side roll and flat brim styles. Champagne color only. Good value at $4.00. Very special for today at $1.45.

ay, August 7

AN FRANCISCO, ASTORIA & PORT

2, 8, 9, ROSE CITY AUG. 17.

South Spring Street

MAIN 802—10988.

.—For Honolulu, Japa and Around the Wo

SAILINGS FROM SAN FRANCISCO.

September 6, 12, 20, 27 and later.

Atlantic Steamship Lines at freq

Graham, Agent, 604 South Spring

Seattle, Vancouver, Vic

ENT—Leave San Pedro 10:00 TUESDAY.

Pedro 10:00 A.M., Redondo

Leave San Pedro 10:30

Time—Best Service.

Phone—Home F1345; Sun- schedules.

isco SECOND CLASS $6.85 PORTLAND & SEATTLE.

ug 6., 1:30 p.m.

freight rates, prompt de- York via Panama; Alaska. Lines. C. J. LEHMAN, Gen.

CISCO $5.85 SECOND CLASS

land, $16.35, $10.85. Seattle, unsurpassed. STEAMERS SAIL RDAY for SAN FRANCISCO. T COAST S.S. OFFICE, 124 So.

e World, Europe, Alask pan, China We are Agents for Pacific Mail and RMAN-AMERICAN SAVINGS ng and Fourth Sts., Los Angeles

e Ideal Resort

ORT. ALL THE BEST ATTRAC SECOND AND SPRING STREE

WASHINGTON.

CALIFORNIA'S COTTON BEST.

Department of Agriculture Report Says So.

Imperial Valley Product Is Nearly Normal.

Oklahoma's Crop Is Second; Texas Third.

[BY DIRECT WIRE TO THE TIMES.]

WASHINGTON, Aug. 3.—[Exclusive Dispatch.] California cotton is in the finest condition of any in the entire country, according to a report issued today by the Department of Agriculture.

Its condition is 98 per cent. of normal.

Next best is Oklahoma, with 87 per cent., and after that the best cotton is in Texas, where its condition is 82.

Nowhere else, except in Virginia, is the condition of cotton as good as 80 per cent. The average condition for the United States is 75.8, while the condition of the crop throughout the country has fallen off from 80.7 per cent. of a month ago, that of California has increased from 95 to 98.

This would indicate that conditions in the Imperial Valley are almost ideal for cotton culture.

LAWLERS COMING HOME.

Assistant Attorney-General Leaves Boston With Family—Will Visit Imperial Valley.

[BY DIRECT WIRE TO THE TIMES.]

WASHINGTON, Aug. 3.—[Exclusive Dispatch.] Asst. Atty.-Gen. Oscar Lawler left Boston yesterday for home, accompanied by his wife and children. He will take Mrs. Lawler to Los Angeles, and then on instructions will visit the Imperial Valley to look into various legal questions connected with the work of restraining the Colorado River and protecting government property there.

He will be absent from Washington for several weeks.

MAY PRESS CHARLTON CASE.

Italian Government Is Not Barred from Demanding Custody of Murderer by Lapse of Time.

[ASSOCIATED PRESS NIGHT REPORT.]

WASHINGTON, Aug. 3.—Italy has not lost its legal right to demand the extradition of Porter Charlton, who is in the Hudson County, N. J., Jail, charged with the murder of his wife, Mary Scott Castle Charlton, at Lake Como, Italy. The limit of forty days fixed by the treaty between Italy and the United States to govern extradition cases having expired today, it now is held at the State Department that Italy is entitled to an extention of time equal to that consumed by delays incident to legal proceedings for postponements instituted by counsel of the accused.

No demand has been made on the government thus far for Charlton and the matter is still in the courts for determination.

TIPS ARE PROPER EXPENSE.

OFFICIAL RULING ON SIX BITS.

[ASSOCIATED PRESS NIGHT REPORT.]

WASHINGTON, Aug. 3.—Government officials and employes who pay tips to waiters on shipboard as well as gratuities to other servants on board boats, may charge the expense up to the government under a ruling of the Comptroller of the Treasury.

Dr. J. H. Romig, government physician at Seward, Alaska, billed the government for 75 cents for "boat, table and room porterage," and after auditing officials had puzzled over the bill the comptroller finally sustained the account.

WASHINGTON BRIEFS.

Contractor Must Replace Armor.

WASHINGTON, Aug. 3.—The Navy Department has decided that the defective armor furnished by a steel company for the battleship North Dakota must be replaced by the contractor, but that the government shall remove the old armor and put on the new. The decision also affects other ships over which similar questions have been raised.

Uncle Sam to Build Dreadnought.

WASHINGTON, Aug. 3.—One of two new Dreadnoughts authorized by the last Congress will be built in the New York Navy Yard and it is possible the other ship also may be built by the government. The new ships will be of 27,000 tons displacement and will be larger than the Wyoming or Arkansas, now building.

Water Power Site Permit Granted.

WASHINGTON, Aug. 3.—The first permit for the development of water power sites on the public domain issued by President Taft's administration was granted today to the Minnesota Canal and Power Company. It is a revocable license authorizing the use of public lands in the Birch Lake drainage basin in the Duluth, Minnesota, land district, for power purposes.

MANY CALL UPON MR. TAFT.

President Receives Notables at His Cottage—Pays Bills of Laborers Injured by Auto.

[ASSOCIATED PRESS NIGHT REPORT.]

BEVERLY (Mass.) Aug. 3.—President Taft had a number of callers at his cottage this afternoon. He has not yet begun to use the executive offices on Lathrop street, but probably will do so next week.

Asher C. Hinds, of Maine, for years the parliamentarian of the House of Representatives, and now the Republican nominee for Congress from the First Maine district; Senator Warner, of Missouri; Victor Mason, of Passaic, N. J., who has charge of the New York Republican headquarters during the national campaign; Representative Gillett, of Massachusetts; Gen. Crozier, of the ordinance department of the Army, and John C. Cobb, president of the National Tariff Commission, were visitors today.

Michael Grigordie, the Italian laborer who was run down and seriously injured by Robert Taft several weeks ago, left the Beverly Hospital today entirely recovered from the accident. All the hospital and medical bills were paid by the President. No comment was obtainable here today on the result of the Kansas primaries, nor of the proceedings at the Iowa Republican convention.

SHAKES T. R.'S HAND; MAY DIE.

New York Man Falls Prostrate After Running Four Miles to Tell Friends of Honor.

[ASSOCIATED PRESS DAY REPORT.]

BELVIDERE (N. Y.) Aug. 3.—The honor of shaking hands with Theodore Roosevelt almost cost T. J. Shea his life. Roosevelt, traveling southward to the coal districts by automobile on Monday, accosted Shea to ask for guidance on the roads through the outskirts of Belvidere. After Shea had given the information, Mr. Roosevelt leaned over and shook hands with him.

Shea was overwhelmed at the honor and was so eager to tell his friends that he ran two miles to the city and dropped unconscious just as he was about to gasp out the news.

It took two doctors four hours to bring him around, and he will not be out of danger for several days. He has long suffered from heart disease and he has been warned against hard exercise.

COACHMAN BEATS MILLIONAIRE.

Long Island Lackey Defeats Estate Owner in School Election Because He's Head of a Family.

[ASSOCIATED PRESS DAY REPORT.]

NEW YORK, Aug. 3.—A coachman defeated the millionaire owner of a big Long Island estate in a spirited contest for a place on the school board at Hanhasett, N. Y., last night, by a margin of a dozen votes.

The victor, William A. Warren, made his campaign on the issue that he was the father of a family, while Stephen H. Mason, his opponent, though married, could boast of no children, and as a consequence was not likely, Warren alleged, to take equal interests in the affairs of the school.

Mason made his campaign on his record for the term he is completing. He refused to solicit votes, saying if the people wanted him for another term they would have to turn out and vote for him of their own accord.

STRICKEN DUMB BY JOY.

Irishwoman Is Speechless When Ship Reaches Wharf and She Is Greeted by Her Son.

[ASSOCIATED PRESS DAY REPORT.]

BOSTON, Aug. 3.—Joy seldom kills, but it has robbed Mrs. Sam A. Haggerty, of Londonderry, Ireland, of her voice.

Physicians at Carnegie Hospital say that while the case is a remarkable one they entertain hope that she may recover her speech.

Mrs. Haggerty, who is 70 years of age, arrived from the old country yesterday on the steamer Parisian, to make her home with her son, Joseph Haggerty, of Pawtucket, R. I., who met her.

As the big steamer was ploughing up the harbor, cabin passengers noticed that Mrs. Haggerty became much excited. When nearing the dock she saw her son and they exchanged greetings, but when he arrived on board she could not speak.

LABOR.

UNION CLASH CAUSES RIFT.

Lewis Declares War to Knife Against Enemies.

Mine Workers, Divided, May Split in Two.

Executive Advises Operators; Dissolution in Sight.

[BY DIRECT WIRE TO THE TIMES.]

CHICAGO, Aug. 3.—[Exclusive Dispatch.] War to the knife has been declared between Tom L. Lewis, president of the United Mine Workers and the officials in Illinois and districts of the southeast territory. Predictions that the big labor organization, the largest in the world under a single head, will be split in two factions at the special convention which will open at Indianapolis a week from tomorrow, were freely made today.

In his call for the special convention which was sent out today, President Lewis, among other things, uses the significant words: "The refusal of district officials to be governed by the advice of the international executive board must be promptly met." In another portion of the call stating the object of the gathering, Lewis says: "To take action requiring officers and members to respect and comply with the authority of the international executive board."

The language of the call was taken as an indication that Lewis intends to face the issue squarely and leave the convention to decide whether he is right. That he will be able to control the convention he is confident, while his enemies are equally confident that he may be ousted from his official position.

Lewis was in the city for a short time today and attended a meeting of the Illinois Coal Operators' Association. He advised the operators not to make any individual agreements with the miners on the basis of the Peoria demands, assuring them that he would control the special convention and force the Illinois men to accept the compromise agreement. He declared that the authority of the international officers would have to be recognized and felt satisfied that when he places the entire matter before the convention the delegates will uphold him.

The finances of the great organization are in bad shape, and it is believed the Indianapolis convention will mark the beginning of its speedy dissolution.

LIFE TERM TO SAVE LIFE.

Convict Says Lawyer Told Him to Plead Guilty, Although Innocent.

[BY DIRECT WIRE TO THE TIMES.]

NEW ORLEANS, Aug. 3.—[Exclusive Dispatch.] That she was advised by his lawyer to plead guilty for a crime which he did not commit, and to accept a life imprisonment term to escape being lynched, is the assertion of Sam Pinaro, whose application for a pardon will be considered Monday by the Board of Pardons.

Pinaro was convicted of the murder of Wimberk Boney, Jr., in the store of John Fulco, and although Rosa Fulco, a handsome Italian girl, testified that she had killed Boney, Pinaro was adjudged guilty. It is probable that Pinaro will be pardoned.

FIGHTING UNIONISTS ARRESTED.

Portland Working Teamsters Beaten by Thugs Who Refuse Labor at Bosses' Order.

[BY DIRECT WIRE TO THE TIMES.]

PORTLAND, Aug. 3.—[Exclusive Dispatch.] Ed Wright, a striking union teamster, was arrested today after he had assaulted William Hogan, a non-union teamster, and dragged him from his wagon. Patrolman Sims, who made the arrest declared the attack was without provocation.

At Eleventh and Kearney streets today James Hutton, a unionite who has done no work since the strike began, attacked E. A. Gardner, a driver, with an empty beer bottle because Gardner refused to leave his team standing in the street and quit his job. Hutton was arrested.

These are the first two arrests of unionites made this week, attacks on non-union drivers having become less frequent.

As the result of a family feud, Joe Henson, a mountaineer, living near Wood, N. M., was shot and killed Tuesday, by Rev. W. R. Wright, a Baptist minister of Alamagordo. Mr. Wright was placed under arrest.

UP AND DOWN THE VALLEY.

PITH OF THE DAY'S NEWS FROM THE MIDDLE WEST.

CHICAGO, Aug. 3.—[Exclusive Dispatch.] Relief from the summer long drought was promised for today but did not come, although the sky was overcast early in the day, and indications pointed to an afternoon of showers. The maximum temperature was 88 and the minimum 71 degs. Middle West temperatures:

	Max.	Min.
Alpena	72	54
Bismarck	78	54
Cairo	84	64
Cheyenne	86	52
Cincinnati	90	66
Cleveland	88	66
Concordia	88	72
Davenport	90	70
Denver	90	58
Des Moines	86	66
Detroit	86	66
Devil's Lake	70	54
Dodge City	94	74
Dubuque	90	70
Duluth	72	62
Escanaba	72	60
Grand Rapids	82	68
Green Bay	84	64
Helena	82	52
Huron	82	54
Indianapolis	84	68
Kansas City	88	74
Marquette	76	60
Memphis	90	76
Milwaukee	84	66
Omaha	86	68
St. Louis	82	68
St. Paul	82	58
Sault Ste. Marie	76	70
Springfield, Ill.	88	62
Springfield, Mo.	90	72
Wichita	94	

BEGGAR GAVE JOY RIDES.

[ASSOCIATED PRESS DAY REPORT.]

CHICAGO, Aug. 3.—Playing a hand organ at a street corner in Chicago is good for $10 a day, according to George Turner, a blind mendicant, arrested last night. When searched at the Harrison street station, $710 was found on him. Of this amount, $106 was in dimes. Treating his "lady friends" to automobile rides and café luncheons and going to theatres and amusement parks, cost Turner $7 a day on an average. Turner, who is 66 years old, will be charged with a serious offense. A girl, 18 years old, who had been passing as his daughter, was arrested with him at a rooming house. A woman who gave the name of Jennie Patterson, also was arrested. She came to Chicago from St. Louis with Turner, and the girl about four months ago. "He told me to say that he was my father, and that my name was Mary Turner," the girl told Sergeant Duffy. "Ever since I can remember, I lived with him in St. Louis at 312 North Third street, near Olive.

BIG CROP OF CROOKS.

[ASSOCIATED PRESS DAY REPORT.]

CHICAGO, Aug. 3.—More than 3,200 alleged pickpockets and other "undesirables" have been arrested in Chicago since Monday midnight to clear the streets of danger for the 700,000 Knights Templar and their friends who are expected next week for the triennial conclave of that order. The arrests were made at the special order of Chief of Police Steward. It is the intention to drive every unemployed and homeless man from Chicago during the next three days. In connection with the round-up of "undesirables," Inspector John Wheeler vouchsafed some advice to carriers of money: "Don't carry your purse in the inside pocket of your coat. That's an easy spot for the 'dip' to get you. Do you know where I carry my money? In the inside pocket of my vest, and I have it pinned with a safety pin. My advice to out-of-town visitors is to let the old lady carry the purse in her stocking. There isn't a safer spot. It is burglar proof."

HONEYMOON IN TROUSERS.

[ASSOCIATED PRESS DAY REPORT.]

JOLIET, (Ill.) Aug. 3.—Mr. and Mrs. Walter S. Jarboe, of Kansas City, are occupying cells at the Joliet police station because the woman masqueraded with her husband in male attire. They have been "hoboeing" since their marriage a month ago. Mrs. Jarboe was formerly Jeanette Rich. The bridal pair show traces of refinement. They declare their whole purpose in "tramping" and boarding blind baggage cars was to experience a novel honeymoon. According to their story, they hastened to the outskirts of Kansas City as soon as the preacher tied the knot, and the bride donned a man's suit. They went to Denver on a freight train. Both procured places as "bellhops" in the same hotel and when the novelty of that experience wore off they beat their way to Chicago. They visited places of amusement and spent all their money. Monday afternoon they boarded a freight train for Joliet. They were planning for another freight ride when a railroad detective discovered the effeminate maneuvers of one of the hoboes. Mrs. Jarboe cried just a little when she and her husband were marched to the police station. As the iron door clanked behind them, in different cells, she broke down. The pair probably will be released.

STRIKE AGAINST UNION.

[ASSOCIATED PRESS DAY REPORT.]

CHICAGO, Aug. 3.—A novelty in the way of labor troubles took place yesterday. The electrical workers called a strike against the Chicago Federation of Musicians. As a result, four floors of the building that is being repaired for the new headquarters of the musicians' union were flooded by water, and $1,000 damage was done to the electrical machinery of the new elevator for the building. The trouble arose as the result of the employment of elevator constructors in the work of installing new elevators. The elevator constructors are rivals of the electrical workers and the machinists in elevator work. The electrical workers struck both in the labor union sense of the word, and in that of physics. They struck and broke water pipes, wires and switchboards. The elevator constructors were then discharged and the strike of union against union was over.

ADVENTURES OF GOLD PIECE.

[ASSOCIATED PRESS DAY REPORT.]

CHICAGO, Aug. 3.—Indicating that Chicagoans, at least near the Union Stock Yards, know less of gold coin and more of paper money than westerners, a perfectly good $10 gold piece, bitten and badly battered, now reposes in the Chicago sub-treasury after an adventurous three-days career. The new coin reached Chicago Saturday from the San Francisco mint. It was paid out at noon to a stock yards saloon keeper, who exchanged it for a packing company check, presented by Redrick Eppstein, a "cleaner boy" employed by Swift & Co. He tried to pass it on four saloon keepers and his landlord, but they propounced it bad money. Then the boy had an idea. He went to Morris Grossman's pawnshop "back of the yards" and made a small purchase. When he tendered the coin Grossman threw it on the floor. It didn't ring. Then he set his teeth on it. The "iron jaws" pawnbroker's incisors bit through it as though it were a hot cake. He handed it back with a superior smile. As a last resort, Eppstein took the two pieces to the secret service department in the Federal building. He was overjoyed when the experts pronounced it good money and gave him a bill in exchange.

San Francisco Hotels.

HOTEL STEWART
SAN FRANCISCO
Geary Street, above Union Square.
Just opposite Hotel St. Francis
European Plan $1.50 a day up.
American Plan $3.00 a day up.
A new steel and brick structure. Furnished at a cost of $300,000. Every comfort and convenience. A high class hotel at very moderate rates. In the center of the theater and retail district. On car line transferring to all parts of the city. Omnibus meets all trains and steamers. Elaborate booklet with splendid map of San Francisco free on request. Write or call at "Times" Information Bureau for literature
Hotel Stewart

Palace Hotel Company
Presents its Two Palatial Hotels
PALACE HOTEL
Absolutely fireproof—entirely rebuilt since the fire—covering two and one-half acres in the heart of the business and banking centers—
FAIRMONT HOTEL
In its superb situation overlooking the bay and city—occupying an entire city block—
AS SUPERIOR EXAMPLES OF MODERN HOTEL BUILDING AND HOTEL KEEPING.
European Plan Only—Rates from $2.50 per Day Upwards.
SAN FRANCISCO

Resorts.

HONOLULU
$110 Special Reduced Round Trip
First Class (Formerly $135)
This is an ideal trip for rest, recreation and pleasure. You can do it in 17 days. The splendid S. S. SIERRA (twin screw, wireless, 10,000 tons displacement) sails Aug. 20, Sept. 10, Oct. 1, etc. Delightful sea trip; 5½ days each way. Honolulu, most attractive spot on entire round-the-world tour. Finest sea bathing.
LINE TO TAHITI and NEW ZEALAND—S. S. Mariposa sails August 6, Sept. 11. First-class round trip, Tahiti, $125; New Zealand (Wellington), $346.20. Pleasure sailing the day long. Book now. Address Oceanic S. S. Co., 676 Market st., San Francisco, or A. M. Culver, Agt., 334 S. Spring St., L. A. Phone Home 6789. Main 8917.

SEVEN OAKS AND BEAR VALLEY.
The ideal mountain resorts for rest and recreation. Detached cottage plan. Fine meals, dancing, tennis, fishing, hot and cold baths and delightful side trips. Elevation 5000 feet. All the comforts of a luxurious home in the midst of the mountains at a modest cost. For rates and information Address Manager, Seven Oaks, Redlands, Cal., or Times Information Bureau.

Glen Alpine Springs, Lake Tahoe. Fine weather, good fishing, scenery unexcelled, excellent table. E. H. Coleman, Mgr., Tallac P. O., Lake Tahoe, or Peck-Judah, S. P. or Times' Information Bureaus.

Balloon Route Excursions
One day for $1.00—101 miles for 100 cents. Through Hollywood, Soldiers' Home, Santa Monica, Ocean Park, Venice, Redondo Beach. Experienced guides. Last car leaves Hill Street Station at 9:40 a.m. daily.

IDYLLWILD
Meals to match that mountain appetite at Idyllwild—$10.00 per week. Splendid scenery. Delightful amusements. Come now. For particulars, add. EARL POWERS, 1414 So. Hope st., Los Angeles.

City Restaurants.

Cafe Bristol
He who dines at the Bristol dines well, hears good music, is welcomed cordially and charged moderately. Entire Basement H. W. Hellman Bldg. COR 4TH AND SPRING.

City Hotels.

Hotel Alhambra
316 No. Broadway
Phone Main 7900
Summer rates. New and absolutely fireproof. Every comfort and convenience at very moderate rates. Walking distance, overlooking the entire business district. European plan. J. R. HANKLA, Mgr.

Los Angeles Hotels.

HOTEL WOODWARD
European, $1.00 per day; with bath, $1.50; American plan, $2.00 per day; with bath, $2.50 per day. One person, American plan, $12.00 per week. One person in room with bath, American plan, $15.00 per week; two in one room, American plan, $20.00 per week. Two in one room with bath, $25.00 per week. WOODWARD HOTEL CO., 421 West Eighth St., Los Angeles, Cal.

Hotel Victoria formerly the Orena, Cor. 7th and Hope Sts. Opposite the Postoffice and Y.M.C.A. Every convenience, beautifully furnished; large lobby, sun parlor and reading rooms. Popular priced restaurant in connection. Special weekly and monthly rates. New Management. We will save you money. I. W. BRADT and ARTHUR H. JOHNSTON, Props. F5600; Main 8575.

Park-Apts. High Class, Luxuriously Furnished
Magnificent Grounds
PRIVATE PHONES
1134 W. 7th St.

Resorts.

SCOTT'S CAMP
Trout Deer Rest Recreation
This delightfully cool mountain spot is located at the junction of two beautiful mountain streams in the Eastern San Gabriel Canyon, only five hours from Los Angeles.
Good food, unexcelled accommodations, cold spring water and shady nooks. Delicious fried trout served at our table.
If you enjoy outdoor recreation you cannot afford to miss a trip to this camp. Reservations made and information concerning mountain trips, trout fishing and game cheerfully given at our Los Angeles Office, 531 So. Spring St. Tel. F2115; Main 2866.

$1.00 A Day Bay City Bungalows $1.00 A Day.
Two and three-room bungalows on the beach, completely furnished for housekeeping. Accomodations for four and six parties to bungalow. Forty-five minutes from Los Angeles on Pacific Electric via Balboa. Thirty-three cent (round trip) carefare. Write H. Uhl, Manager Bay City Bungalows, Bay City, Cal., for further particulars.

GREAT NORTHERN RAILWAY
Going East? Why not break your journey by taking a
Delightful Sea Trip
to Seattle, thence one of our Superb Electric Lighted Trains through the magnificent Cascade and Rocky Mountain scenery.
It Costs No More
J. W. PHALON, T. F. & P. Agent, 606 S. Spring Street. Tel. Sunset Bdwy 1316; Home F1304, Los Angeles, Cal.

Resorts.

The Times Branch office
Open Daily 9 A. M. to 10 P. M.
and Free Information Bureau
531 S. Spring St.
Advertising Copy and Subscriptions Received
THE TIMES FREE INFORMATION AND RESORT BUREAU is for the commodation and benefit of persons seeking interesting routes, desirable hotels, and rest, recreation and recuperation at the seas the mountains.
Particulars are furnished by competent attendants, and by w once, to the general public regarding rates and attractions of ra steamship lines, hotels and pleasure and health resorts. Photo scriptive circulars and transportation literature are kept on hand tion and distribution. Times readers can obtain here in a few without the delay incident to writing for it, all the information for a safe and enjoyable journey or vacation. This service is abs

THE WORLD'S BEST HEALTH RESORT.
BARTLETT SPRINGS
IN THE LARGER MOUNTAINS OF THE COAST RANGE.
The purest air in California. Elevation 2400 feet. Pleasant evenings. HEALTH—Many cures each year of the Kidneys, Liver, Stomach, Bladder tism, Dyspepsia, Malaria, etc. Resident physician. BATHS—Medicinal Soda Magnesia baths. Ladies' and Gents' departments masseurs. Large swimming tank AMUSEMENTS—Orchestra, C. E. Favere dancing teacher, bowling, te shuffleboard, games, livery, etc. RATES—Hotel or Hotel Cottages $12 to $17.50 per week. House keeping eral merchandise store, Steam Laundry, Ice Plant, Butcher shop. ROUTE—From San Francisco, S. P. Co., foot Market Street, 7 a. m. Sprinkled roads. Auto by arrangement. Route, Northwestern Pacific 7:45 a. m. Sundays excepted, via Pleta; stage at small additional fare. Sprinkled roads. Write O. A. OTTO, Manager Bartlett Springs, Lake Co., Cal., or General Springs Co., Fourth and King Sts., San Francisco. Booklet mailed free. Rainier Bottling Co. and C. P. A. Last, distributors Bartlett Mineral Water.

SANTA CATALINA ISLA
SPEND THE MONTH OF AUGUST IN THE CANVAS CITY
The tents are nicely furnished, with or without equip house keeping. An ideal outing at very reasonable expe
Banning Co. Agts., Main 4402, F9878 104 Pac. Elec.

$12.50 PER WEEK AND UP AMERICAN
HOTEL HOLLYWO
Situated midway between Los Angeles and the Sea in the famous Mountains. Ocean breezes daily. New paved boulevard just complet Hollywood and Los Angeles. Also fine boulevard between hotel and Cars pass the door direct to ocean. Home Phone—57011; Sunset H

HOTEL VIRGINIA LONG B CALIFO
A luxurious and absolutely fireproof hostelry, 35 minutes from Los Angeles
SOUTHERN CALIFORNIA CHAMPIONSHIP TENNIS TOURNAMENT, Aug. 1 to 7
CARL STANLEY, M

Tallac and Brockway
the Resorts that have made Lake Tahoe famous. Plan your Auto summer over the sprinkled State road from Placerville to TALLAC scenic of American trips: no machine too small to make the eas LAWRENCE & COMSTOCK, TALLAC or BROCKWAY Lake Tahoe, California.

Ye Alpine Tave
Situated on Mt. Lowe. A mile above the sea. American plan, Choice of rooms in hotel or cottages. No consumptives or in Telephone Passenger Dept., Pacific Electric Ry., or Times Free Bureau, for further information.

Arrowhead Hot Sprin
Rheumatism, Stomach Troubles, Bright's Disease and Diabetes cured. Resident Physician and Experts in the Bath House. in the Hotel, $14.00 per week up. Home Dairy, Chicken Ran table Garden. Write for information. E. A. FOSTER.

Rest at Sulphur Mountain Spr
Sulphur baths, fresh water plunge, tennis courts, outdoor sports, $2.00 per day. Deer hunting. Best board and room, $10 week. $4 round trip, including tallyho via Santa Paula. Literature at Times

MT. WILSON—Strain's Camp—Sturtevan C
Furnished tents for housekeeping, grocery store, dancing, tennis. Wilson stable at foot of trail Sierra Madre or stage from Pasadena. tion P. E. Station, Peck-Judah. Times Information or call Sub. 5—4 F. G. ROSS, Manager.

LAKEVIEW INN ELSINORE HOT S
Overlooking beautiful Lake Elsinore. Hot Sulphur and Mud Baths. Medical consultations free. Accommodations first class. Autoist halfway Diego. Address C. L. SUTHERLAND, Manager, Elsinore, Cal.

Glen Ranch Resort
Now open. Situated 20 west of San Bernardino R. R. Elevation 3254 fishing. Get folder from Times Information Bureau. Address all to Douglas Champion, Prop., Glen Ranch, Cajon, Cal.

San Ysidro Ranch, Near Santa Bar
On the foothills overlooking the sea. Perfect climate, good roads. bath and central dining-room. Folder, Times Information Bureau, Address HARLEIGH JOHNSTON, Prop., Santa Barbara, Cal.

Camp Rincon,
Dancing in Pavilion with o Swimming in plunge, horse a general good time. Home per day, $12.00 per week thing. Camping privileges under grand oaks. Stage leaves Azusa daily 9:30 opticon views at 12:15 daily, 553 South Spring St. Call up Azusa, Home Phone H. D. BRIGGS, Manager, Azusa, Cal.

Orchard Camp
Elevation 3500 feet. Camp beside tain stream in furnished tents, or per week. Music afternoons; dan Spend Saturday and Sunday here. P. E. cars to Sierra Madre. formation P. E. Station or Times Bureau, 531 So. Spring.

Camp Baldy in San Antonio Canyon. Elevation Opens May 30th. Splendid auto For information address Camp Baldy Co., Upland, Cal., or Peck 553 South Spring Street, and Times Information Bureau.

Follows' Camp
The oldest established camp in Canyon. Good trout fishing; good accommodations. See stereopticon RALPH M. FOLLOWS, Azusa.

Wheeler's Hot Mineral Springs S.P. to Nordhoff and 7½ m Altitude 1840 feet. Good and saddle animals. Hot mineral water plunge and tub baths. Cottage baths, $12.50 to $18 per week. Furnished tent cottages for housekeeping COLD SPRINGS FISHING CAMP, on the Sespe River, run in connection. rean or Peck-Judah Co. Wheeler's Hot Mineral Springs, Nordhoff,

HOTEL MARYLAND
and the Beautiful Maryland Bungalows. Open All Summer
D. M. LINNARD, Manager. PASADENA, CAL.

HOTEL CASA LOMA
REDLANDS
Open all the Year. JAS. S.

KLAMATH HOT SPRINGS
Is the best resort on the Coast for fine fishing, hunting, mineral bathmate. Get literature of Edson Bros., Beswick, Siskiyou Co., Cal.; Times Information Bureau, 531 S. Spring St.

Bimini Hot Springs
Hotel Los Angeles
The most curative treatment rheumatism; delightfully mineral water, telephone in no noise, no dust, and ming pool. Street car to Dr. G. W. TA

STANLEY PARK MOUNTAIN RESORT
Up to date Hotel, Cottages and tent houses. Situated in Santa Ynez Santa Barbara. Surrounded by grandest scenery in Southern California tiful views Peck-Judah at noon. Literature Times Information Bureau Address J. H. Shepard, Mgr. Carpinteria, California. Home phone 1.

Santa Anita Canyon.
CARTER'S CAMP
Sierra Madre Mountains
Try out-of-doors life for a day, week or month and find Rest, Recreation and Good Things to Eat.
See Information Bureaus or address A. N. Carter, Sierra Madre Home Phone Red 26. No consumptives

Resorts.

mes Branch Office

and Free rmation Bureau S. Spring St.

Telephone Business MAIN Home

ing Copy and Subscriptions Received

ATION AND RESORT BUREAU is for persons seeking interesting routes of ervation and recreation at the seashore

by competent attendants, and by corr regarding rates and attractions of railroa pleasure and health resorts. Photograp rtation literature are kept on hand for readers can obtain here in a few writing for it, all the information ney or vacation. This service is absolute

LD'S BEST HEALTH RESORT.

CTT SPRINGS

OUNTAINS OF THE COAST RANGE.

vation 2400 feet. Pleasant evenings. Cu of the Kidneys, Liver, Stomach, Bladder, Resident physician. aths. Ladies' and Gents' departments. Fa

Favors dancing teacher, bowling, tennis

to $17.50 per week. Housekeeping cottag undry, Ice Plant, Butcher shop. Co., foot Market Street, 7 a. m. via Ferry connect. p. m. Sundays excepted, via Pinta; stage sprinkled roads. at Springs, Lake Co., Cal., or General Offic San Francisco. Booklet mailed free. ent, distributors Bartlett Mineral Water, Lo

TALINA ISLAN

N CANVAS CITY

ished, with or without equipme outing at very reasonable expen

ain 6429. POSTO 104 Pac. Elec.

ND UP AMERICAN

HOLLYWOO

eles and the Sea in the famous Santa New paved boulevard just completed rine boulevard between hotel and Santa a. Home Phone—37011; Sunset Holly

RGINIA LONG BE CALIFOR

hostery, 35 minutes from Los Angeles b IFORNIA CHAMPIONSHIP RNAMENT, Aug. 1 to 7 CARL STANLEY, Ma

nd Brockway

e Tahoe famous. Plan your Auto t road from Placerville to TALLAC; th achine too small to make the easy STOCK, TALLAC or BROCKWAY Tahoe, California.

ne Tave

ove the sea. American plan, $3.0 tages. No consumptives or invali fic Electric Ry., or Times Free In

d Hot Spring

Bright's Disease and Diabetes Experts in the Bath House. Su Home Dairy, Chicken Ranch rtion. E. A. FOSTER, P

Mountain Sprin

nnis courts, outdoor sports, 25 mile board and room, $10 week. S. P. nta Paula. Literature at Times Bran

n's Camp—Sturtevant Ca

rocery store, dancing, tennis. Start Madre or stage from Pasadena. See Information or call Sub. 5—4 Bells. OSS, Manager.

N ELSINORE HOT SP

Hot Sulphur and Mud Baths. Swim ottages first class. Autostrs' halfway h Manager, Elsinore, Cal.

ort New open. Situated 20 mi west of San Bernardino on R. R. Elevation 3256 feet; Information Bureau. Address all com anch, Cajon, Cal.

ch, Near Santa Barb

Perfect climate, good roads. Cu Times Information Bureau, 531 p., Santa Barbara, Cal.

Dancing in Pavilion with orch Swimming in plunge, horseback a general good time. Home co per day, $12.05 per week—out Stage leaves Azusa daily 9:30 a.m. ring St. Call up Azusa, Home Phon

ation 3500 feet. Camp beside a stream in furnished tents, or week. Music afternoons; dancing R. cars to Sierra Madre. Phone ena, 531 So. Spring.

Antonio Canyon. Elevation May 30th. Splendid automobi y Co., Upland, Cal., or Pock-J Information Bureau.

oldest established camp in Sou yon. Good trout fishing; good t ommodations. Rock stereopticon Dept., Security Bank, or write

ngs S.P. to Nordhoff and 7½ miles Altitude 1240 feet. Good fishi unge and tub baths. Cottage rooms, tent cottages for housekeeping. Fi ope River, run in connection. See Mineral Springs, Nordhoff, Ventura

ARYLAND

ungalows. Open All Summer. ger. PASADENA, CAL.

ASA LOMA LANDS JAS. S. A

OT SPRINGS

fishing, hunting, mineral baths wick, Siskiyou Co., Cal.; Post St.

The most curative treatment f rheumatism; delightfully mineral water, telephone in e no noise, no dust, and no fl ming pool. Street car to DR. G. W. TAPE,

OUNTAIN RESORT

situated in Santa Ynez mountains scenery in Southern California. Times Information Bureau, 521 S. lifornia. Home phone 7.

'S CAMP Sierra Madre Mountains ay, week or month and find Good Things to Eat. A. N. Carter, Sierra Madre. No consumptives or

LIFE'S SEAMY SIDE.

SALT'S BOAST IS CRIME CLEW.

Sailor Held to Answer for Wreck Robbery.

Colorado Convict Dies Doing Time for Crime.

New Evidence May Prove His Innocence.

[ASSOCIATED PRESS NIGHT REPORT.]

CANYON CITY (Colo.) Aug. 3.—[Special] John Devine, known at the State Penitentiary here as the "man of silence," who died in the prison hospital last year, after having served six years of a life sentence for the alleged wrecking of a Santa Fé train near Dawier, Colo., in 1903, may be shown to have been innocent, as the result of the confession of C. M. Gernbrush, a sailor, at Portland, Or., last week, is the belief of those familiar with Devine's story. Devine was taken in custody at the time of the wreck, having been found asleep in a clump of bushes 100 yards away. He was tried on the charge of having wrecked the train for the purpose of robbery, in company with other persons unknown, found guilty and sentenced to life imprisonment. In the fifth year of his sentence, and at the age of 71, he died.

Last week at Portland, Gernbrush, furlough from the training ship to which he was attached, while in his cups, boasted of his knowledge of a train wreck in Colorado. He was arrested, and the next morning, sober, reluctantly furnished details which apparently fixed the wreck as the one for which Devine was sentenced to life imprisonment, and declared he knew the identity of those responsible for the accident. Whether Devine was being them is not known.

Devine himself, from the moment the prison gates closed on him, refused to talk, maintaining silence even when officers left tonight for Portland to get Gernbrush to Colorado.

SHERIFF ARRESTS SAILOR.

[ASSOCIATED PRESS DAY REPORT.]

PORTLAND (Or.) Aug. 3.—The overturning of the maundering of an intoxicated sailor who gives the name of C. M. Gernbrush may lead to the arrest of a gang who are said to have caused the wrecking near La Dawier, Colo., of an Atchison, Topeka & Santa Fé train eight years ago, at a cost of the lives of several passengers.

Sheriff Robert L. Stevens was watching the Tenderloin district here tonight for a fugitive, he says he had Gernbrush, who was dressed in naval uniform, incoherently boasting of his knowledge concerning a train wreck, and the cause. The Sheriff decided to take him into custody. The County Jail, after becoming fairly sober, Gernbrush, with apparent reluctance, gave details of the La Dawier wreck and claimed to know the identity of the alleged wreckers. He said that he was a sailor attached to a training ship at Bremerton, Wash., and was here on a furlough.

Sheriff Stevens telegraphed the sailor's story to Santa Fé officials at Chicago and La Junta, and early today received messages in reply, stating that Gernbrush's story was substantially correct. The officials urged that Gernbrush be held as a witness until an officer and extradition papers could be sent from Colorado to Portland.

REFUSED KISS; SHOOTS WIFE.

Chicago Man Sends Two Bullets Into Her Body While Babe Slumbers in Cradle.

[BY DIRECT WIRE TO THE TIMES.]

CHICAGO, Aug. 3.—[Exclusive Dispatch.] Because his wife refused to kiss him when he tried to awaken him when he tried to awaken ark shot at her five times early y, two of the bullets taking ef- and producing wounds which are ved to be fatal.

e tragedy took place in the Kozark e. When the police, who were moned by neighbors, came, they d Kozark sitting on a chair in kitchen with a pistol in his hand. wife lay unconscious on the floor, ding from bullet wounds in the men and side.

es, I shot her because she would let me kiss her," said Kozark. wanted her to kiss me early this rning and she would not do it. n I woke her up with a kiss and screamed and ran. I thought I ld give her something to run for."

hen Mrs. Kozark was shot, her 2-r-old baby lay asleep in a cradle. child had not awakened, and n Mrs. Kozark was taken away Michael Reese Hospital, and the er to the Cottage Grove-avenue e Station, it still slumbered.

WIDER PLEADS GUILTY.

MAY BE AGAIN INDICTED.

[ASSOCIATED PRESS DAY REPORT.]

NEW YORK, Aug. 3.—Erwin J. er, the young cashier of the Russ-hinese Bank in this city, whose ing from the bank's security box ted in a loss of more than $500,- to the institution, pleaded guilty y to the indictment against him. r was remanded for sentence on st 10. The indictment against r specifically charged him with ing stock valued at $11,400. On ea of guilty to this indictment an be given an indeterminate sen- of from five to ten years. The ict Attorney's office, however, has ated that it might ask Wider's tment on the other larceny ges.

BLAMES "LOAN SHARKS."

Orleans Letter Carrier, Caught Filling Letters, Declares Leeches Drove Him to Theft.

[BY DIRECT WIRE TO THE TIMES.]

NEW ORLEANS, Aug. 3.[—Exclusive Dispatch.] "Loan sharks" drove Mares, a letter carrier at the Orleans postoffice, to steal money letters, according to his confession following his arrest today. A latte, led to his capture.

es said he owed money brokers n interest, that he was at the of the sharks, and was almost to desperation in an effort to his daily needs. He is married d a salary of $85 per month. d been a carrier three years as regarded a model man.

"CRACK" TWELFTH SAFE.

NEVER POLICE HAVE NO CLEW.

[ASSOCIATED PRESS NIGHT REPORT.]

DENVER, Aug. 3.—Safe blowers last "cracked" the safe of the Park

MOB VENTS ITS SPITE.

Fourth Negro Lynched in Connection With Assault on Florida Girl.

[BY DIRECT WIRE TO THE TIMES.]

DADY (Fla.) Aug. 3.—[Exclusive Dispatch.] Because an unknown negro loaned his "hoodoo" charm to one of the negroes, who is believed to have outraged and killed little Bessie Morrison, a mob of whites, yesterday raided his cabin, dragged the man to the nearby woods and lynched him. A rope was put around his neck and he was strung up to the branch of a dead tree. The mob then filled his body with bullets. He is the fourth negro lynched in connection with the slaying of the Morrison girl. The posse is still hunting for the perpetrators of the crime.

Floral Company here, securing about $50 in cash and a gold watch belonging to one of the officers of the concern. The office of the Floral Company is situated in the heart of what is known as the hotel district, and the robbers worked within the hearing of several hundred guests asleep at the neighboring hotels. This is the twelfth safe that has been robbed in Denver within a comparatively short time. No clews have been obtained to the robbers.

NERVY.

DARING LONE ROBBER FOILED.

HORSE SLIPS AND DESPERADO LANDS IN JAIL.

Bandit Sets Fire to Barn and Turns in Alarm—When Crowd Rushes to Blaze He Tries to Hold Up Bank. Fall of Steed Prevents Escape. Believed to Be Train Robber.

[BY DIRECT WIRE TO THE TIMES.]

DILLON, (Mont.,) Aug. 3.—[Exclusive Dispatch.] One of the most sensational attempts at a bank robbery in the stirring history of crime in the West occurred here at noon today when an attempt was made by a lone bandit to rob the State Bank of Dillon.

The bandit rode into town on a bay horse about 11:30 o'clock this morning. Going to the barn of S. S. Patterson, he set fire to the barn and turned in a fire alarm. As the entire population of the town was streaming to the scene of the fire the bandit rode to the bank.

He tied his horse and entered the bank, where Cashier A. J. Breda was in charge alone. Leveling two guns at the cashier he commanded him to throw up his hands. Breda dodged and made a dash for the door, the outlaw firing at him as he ran. The crowd was attracted by the shooting to the bank and the desperado, standing off the people with his pistols, reached his horse and at a gallop fled down the street. Turning quickly towards the hills he crossed a cement crossing and the animal slipped and fell, throwing the robber heavily to the ground, rendering him unconscious. He was removed to the jail. Correspondence found in his pockets, together with his description, lead officers to believe he was the bandit who held up an Oregon Short Line train near Ogden a few weeks ago.

HOD CARRIERS RESUME.

San Francisco Contractors Will Win Latest Attempt at Hold-up by the Rough-Necks.

[BY DIRECT WIRE TO THE TIMES.]

SAN FRANCISCO, Aug. 3.—[Exclusive Dispatch.] At a conference between a committee representing the various contractin- and builders' associations and a committee representing the Building Trades Council, an agreement was effected today by which the hod carriers will resume work tomorrow at the same pay they have been receiving in the past, with conditional concessions of time allowed hod carriers not attending bricklayers and plasterers.

It was agreed that those who attend bricklayers and plasterers must work twenty-five minutes longer than the artisans, and they will continue working eight hours and twenty-five minutes each day on the same pay as heretofore, $4 for those attending bricklayers and $5 for those attending plasterers.

The concessions given by the contractors is that all hod carriers not attending bricklayers and plasterers shall work only eight hours a day instead of eight hours and a half, as heretofore, and that they shall be paid for a full day.

This agreement is a victory for the contractors, as the great majority of hod carriers receive no advance of wages for the extra time that they work.

MANAGER EVADES REPLY.

Washington Tax Board Threatens Legal Action to Compel Weyerhaeuser's Agent to Answer Questions.

[BY DIRECT WIRE TO THE TIMES.]

TACOMA, Aug. 3.—[Exclusive Dispatch.] Members of the State Tax Commission received today from George S. Long a communication in which he again refused to answer questions put to him by the commission. It is announced that suit will be begun to compel him to reply. Long is general manager of the Weyerhaeuser Timber Company, owning timber lands valued at over a hundred million dollars in Washington, Oregon and Idaho.

Long was called before the board to give information as to the value of timber properties in this State. When asked to show a record of the transactions of the Weyerhaeuser Timber Company, he refused, before seeing his attorney. The commission then informed him he would have until today to reply.

"If there is no law to compel a person to give information before the board, we will see that one is made," said one member of the commission today.

"We cannot afford to let anybody off. It is necessary to have this information in order that we may assess public service corporations on an equalized basis."

RAILROAD RECORD.

VALUATION IS RATE REMEDY.

Magazine Points Out How to Adjust Rates.

Roads Are Not Overcapitalized, It Says.

Expert Shows What It Would Cost to Rebuild.

[BY DIRECT WIRE TO THE TIMES.]

CHICAGO, Aug. 3.—[Exclusive Dispatch.] The railways of the United States could be reproduced for an average of $41,030 per mile, according to an estimate by the "Engineering Contractor," which goes into the question of the physical valuation of railroads in detail in its current issue. The basis of reproduction is arrived at by a careful estimate of the cost of rebuilding the railways of five fairly large States.

Having arrived at this conclusion it is stated that the total stocks and bonds outstanding and not owned by railway companies themselves, aggregate only $45,600 per mile of road, which is only 10 per cent. greater than the average cost of rebuilding all railroads. The conclusion made by the publication is that the railroads of the country are not greatly over-capitalized and that a careful physical valuation of their properties will show that to be the case.

It is also stated that the failure of the recent commerce amendment to provide for a physical valuation of railroads is the most serious defect of the law and the opinion is expressed that if the government does not speedily take steps to make such a valuation, the various States will do so individually and acting independently.

It is stated that the cost of valuing all the roads would not exceed $3,000,000 and that it would be worth while for the government to do so, even though the cost were several times that amount.

"The now famous Spokane rate case demonstrated the value and the necessity of a physical valuation of railroads, which is the most vital point at issue in determining all rate cases," the article states. "With this knowledge the commission could have settled the rate cases speedily and justly as it would enable that body to determine what a railroad or a group of railroads should earn."

FOREST SOCIETY FAVORS OIL.

WOULD COMPEL USE OF IT.

[ASSOCIATED PRESS DAY REPORT.]

BRETTON WOODS (N. H.) Aug. 3.—New Hampshire will be asked to enact a law compelling the railroads to use oil as a fuel instead of coal, as a means of preventing forest fires. A petition is to be presented by the Society for the Preservation of New Hampshire Forests, which is holding its ninth annual session.

Northwestern Roundhouse Burns.

CHARDON (Neb.) Aug. 3.—The twenty stall roundhouse and machine shops of the Chicago and Northwestern Railway here, burned last night, fifteen engines being almost entirely demolished. Spontaneous combustion is though to have caused the fire. The loss is estimated at $400,000.

GOTHAM TEACHES FARMING.

Tenement Children and Others, Will Find Agriculture Part of Public School Curriculum This Fall.

[ASSOCIATED PRESS DAY REPORT.]

NEW YORK, Aug. 3.—A new study—that of farming—has been formally added to the public school curriculum in New York City, and the board of estimate has granted a generous appropriation for the prepatory work in getting the little farms ready.

Farm implements, seed and other things, will be purchased for planting the spring crops and the children's East Side and other congested parts of the city will be taught to differentiate between flax and beans.

Farming by tenement house children has been tried successfully by several of the city's charitable organizations, but this is the first time it has received formal recognition from the board of education.

An Opportunity Seldom Offered To Small Investors

$10 to $1000

No Oil Lands, no Mines, no Real Estate Schemes, but an opportunity to join one of the big MONEY MAKING CONCERNS of America.

You can make an investment of $10.00 to $1000.00 cash or easy payments. 10 per cent. down and 5 per cent. a month.

Here is an opportunity of a life time, rapid increase of money invested, dividend paying and safe.

It is limited, so if you desire information of this great opportunity, write or call

PACIFIC CHEMICAL COMPANY

Lankershim Bldg.

Third and Spring Sts., Los Angeles, Cal.

OUTRAGEOUS!"

LOSES LITTLE DOT IN UPSET.

MRS. TOM PIERCE IS SPILLED FROM RUNABOUT.

Police Arrest Her for Speeding With Her Champion Terrier by Her Side, After Scaring Horses So Rig Turned Over—Adele Ritchie Speaks Her Mind and Is "Pinched."

[BY DIRECT WIRE TO THE TIMES.]

NEW YORK, Aug. 3.—[Exclusive Dispatch.] If some of the Pelham policemen don't act like highwaymen then Mrs. Alice Crowinshield Rogers Pierce (Mrs. "Tom" Pierce) and her chum, Miss Adele Ritchie, miss their guess.

Mrs. Pierce was driving her team and runabout to the Pelham station to meet Miss Ritchie, who was due on a light train. On the seat beside her was Little Dot, her champion terrier, weighing two pounds.

Mrs. Pierce was hurrying. Near the foot of the hill leading to the station a man jumped out from the shadows of the trees and grabbed at the bridle. She screamed in terror; little Dot barked furiously.

"It was the most outrageous thing I ever experienced in my life," said Mrs. Pierce in telling about it afterward: "I thought I was being held up by highwaymen and dashed past the man. A moment later another man with a club jumped out. He caught the bridle of one of my horses. I thought he was a confederate of the first and screamed again. My horses reared, overturning the carriage and threw me and little Dot into the roadway."

The supposed highwayman turned out to be a policeman and he arrested Mrs. Pierce for fast driving.

Miss Ritchie told them just what she thought of them and she was arrested too.

Mrs. Pierce left as security at the station house a diamond ring valued at $1000 for their appearance for trial.

She has seen nothing of little Dot since the disaster.

CRAZED BY MISFORTUNE.

Girl Who Loses Position Is Found at Church After Seeking Death in Colorado Wilds.

[ASSOCIATED PRESS DAY REPORT.]

COLORADO SPRINGS (Colo.) Aug. 3.—Otilia Jahnsen, a Swedish girl, despondent because she had lost her position, sought death by living the life of a savage in the Garden of the Gods, in the mountains. In the day time she picked berries and herbs, and at night slept in a cave. Yesterday, her clothing torn almost to shreds, she was found kneeling on the steps of the Swedish church. She was turned over to the police and will be watched in the fear that she may attempt to end her life.

By the capsizing of a sail boat off Table Head, C.B., three persons, grandfather, father and son, were drowned. The tragedy was discovered by the finding of the upturned boat half a mile off shore with two straw hats floating underneath. It is supposed that the boat was capsized by a sudden squall.

That's It

Ask Your Grocer For

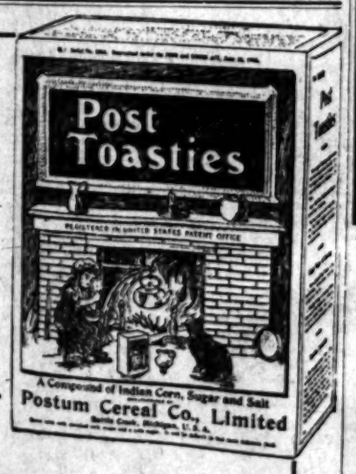

Post Toasties

A Delicious Food

for breakfast or lunch that most every one likes—distinctly and pleasingly different from the usual "cereal."

Post Toasties are ready to serve from the package with cream or milk, wins favor with the entire family and happily solves "what to eat" in hot weather.

"The Memory Lingers"

Postum Cereal Co., Ltd., Battle Creek, Mich.

1-2 Gal. Mason Jars—doz..... 72c

These are the first quality celebrated Mason jars. Limit 2 dozen to a customer. No phone or mail orders. Broadway prices are everlastingly the lowest.

ARTHUR LETTS Broadway Department Store

HOME 10571. BDWY. 4944 BROADWAY COR. 4TH. LOS ANGELES

Watch The Millinery Go!

Cut Prices The Incentive—Practical Styles at a Sacrifice

Some 400 hats are involved in this Thursday sale of millinery; styles that are in demand for immediate wear; also untrimmed hats, as well as flower trimmings. These have all been grouped in a series of millinery bargains to crowd the Second Floor for today, and today only.

Novelty Persian & Hussah $5.50 to $7.50 Turbans.. $5

These include exclusive models, some of draped Persian silk, others of combination straw cloth and Persian silk—shapes that appeal to the discriminating women. Regularly marked $5.50, $6.00 and $7.50. Thursday, $5.00.

Trimmed Dress Hats Marked $2.25 to $10 $1.50

Just 30 of these for the first 30 women who are prompt enough to take advantage of the good news. Yes, the trimmings are worth the price alone. Note this fact: They are mostly blacks, although a few colors. Regular price $2.25, $5, $7 and $10; while they last, $1.50.

White and Burnt Straw $1.25 Sailors 45c

Is there anything more practical or becoming than the pretty sailor for ordinary every-day wear, and here's a line that's had a run in popular favor. 150 of them; white, burnt and a few grays, with velvet ribbon band. Just think of it—this price has dropped from $1.25 to 45c.

$2.45 and $2.95 Hat Shapes..... 85c

Just a small lot of these novelty straw shapes, white Neapolitan hair hats and fine tuscan; regularly marked $2.45 and $2.95. We want to emphasize this price, for the values are extraordinary. Just 50 of them; choice 85c.

Small Lot of Fancy Straw Shapes, ea. 15c

For those who come early very clever shapes, including children's leghorns and fancy straw hats, choice 15c.

Black Untrimmed Hair Hats $1.19

100 of them marked regularly $1.95 and $2.75. Large variety of new early Fall shapes. Sale price $1.19.

Flower Trimmings Clean-up..... 12c

Included are the most desired dahlias, roses, novelty flowers, etc. Just a few of each style, regularly worth 25c, 50c and 75c. Choice 12c.

Women's Summer Pumps and Oxfords $2.19

Late arrivals in the most up-to-date styles for women's midsummer wear. The prettiest button oxfords, with kid, cloth or suede tops, and hand turned soles.

Also all-patent kid styles in Gibson ankle strap styles—suede or dull kid, and a few instep strap styles in champagne. When you see this footwear you will recognize it as worth $3 and $3.50. Choice of dozens of styles $2.19.

Infants' & Children's Shoes—Some Educators 69c

Among them are one, two and Roman strap slippers, with patent vamps, in sizes up to 8; also white canvas ankle strap pumps, in sizes up to 2. Remember this line includes "Educator" ankle strap pumps, which are slightly defective, are included. You will also find red kid, brown kid, tan calf and combination top styles. One of the most attractive lots of shoes we have offered in our Children's Department recently at, pair 69c.

Misses' $2.45 Ankle Pumps $1.95

Pretty low heel styles for misses in plain or dull leathers. Now marked in stock at $2.45 and $2.50.

Men's Suit Specials

TO CLEAN UP ODD SUITS

Save Money on These Suits We Are Offering at

$9.50 $13.50 $19.50

$23.50 and $32.50

Uniforms, Blacks, Blues and Full Dress Not Included

ALSO SPECIAL REDUCTIONS IN

Youth's and Boy's Clothing

SEE WINDOWS

Mullen & Bluett Clothing Co.

"The Quality Store" Broadway and Sixth

Pig 'n Whistle

Trade mark Registered

The Pig & Whistle has an atmosphere of refinement that is most pleasing. Manufacturers of the best chocolates in the world.

"The taste you never forget."

San Francisco, Los Angeles

Christie Shoe Co.

Quality Footwear for

No More $2.50 No Less

412 So. Spring St.

Go to Morro

Monday for Diamonds. Open Saturday evenings.

Morro Jewelry and Silverware 460 Broadway, Cor. 4th

Knabe Pianos

The Wiley B. Allen Co.

416-418 So. Broadway.

Money to Loan

On approved real estate.

EQUITABLE SAVINGS BANK, First and Spring.

For Health and Strength

Damiana Bitters

A wonderful invigorator and nervine. A powerful aphrodisiac and special tonic for both sexes. For sale at drug stores and liquor dealers or NAHER, ALPS & BRUNE, AGTS. 618 Mission St., San Francisco, Cal.

Extra specials in "Everything for Boys and Young Men's Wear."

The Juvenile Company

429 South Broadway.

The Best Clothes—The Fairest Prices

Shields & Or TAILORS

201-205 Delta Building. 426 South Spring Street.

PARMELEE-DOHRMANN Co.

LOS ANGELES LARGEST CHINA STORE

434-444 So. Broadway.

IF YOU DON'T BUY YOUR SHOES At "The Plymouth" Let Don't Buy Your Shoes Right 452 South Spring

DID YOU EVER USE Carbon Briquets?

Let Us Send You a Trial Order

Los Angeles Gas & Electric Corporation

SPORTING NEWS, LOCAL AND TELEGRAPHIC.

SLUGGING.

FENCE BALLS BEAT ANGELS.

Brashear Brothers Hit Homers in First Inning.

Tear Off Two in Succession from Castleton.

Carson Has Better of Good Pitchers' Battle.

Vernon, 3; Los Angeles, 2.

When two brothers working together on a ball team have to hit two home runs in the same inning over the same spot on the left-field fence in order to have their team win a ball game, you have got to stop and think that when a ball game is won that way a team has more luck than anything else.

The Brashear boys were the cause of Vernon winning the game, for, although Castleton was in good form, those two swatters took the heart out of him by the manner in which they clouted the ball. With two out, they hit home runs over the left fence in the first inning and in the fourth Kit hit a double to left and scored on singles by Roy and Coy, while in the sixth Roy slamed out a two-bagger to left in another attempt to make a second home run.

It was a great exhibition of slugging and it is certainly a world's record, for the history of baseball does not recount any other instance of two brothers following each other in the batting order on the same team and both hitting home runs over the same spot on the left-field fence and over practically the same board. There was a grand and glorious acclaim from the fans over this feat and several of the enthusiasts in the bleachers threw money at the brothers after they had scored their runs.

Their work was by big odds the feature of an interesting game, for they not only hit the ball hard and often, but fielded it perfectly. Kit Brashear at first had seven outs and one assist, while Roy at second made six outs without an assist, which is something remarkable for a second baseman, who generally does a large amount of the infield work.

These remarkable homers came without any warning that Castleton was weakening. The first two men up in the first inning were easy outs, and then Kit Brashear came with his mighty swat. This caused a great roar of delight from the fans and the excitement had hardly died away before brother Roy stepped to the plate and spilled the ball over the left fence for another home run, and then the excited fans did some real yelling. This noise so unnerved Castleton that he walked Coy, but a moment later caught this bird off first base by a quick throw.

CASTLETON TIGHTENS.

When Castleton cut that home-run business out and in the second and third innings not a Vernon batsman reached first base, Burrell fanning out in the second and Carson in the third, as evidence of tightness. In the fourth, however, Kit Brashear took another fall out of Castleton for a two-horse swat to the left fence and before the flinger could recover Roy Brashear and Coy had poked the ball right for singles, and Kit Brashear scored the third run of the team and the final one, for no more of the Vernons saw third base.

Carson was in good form, but had a weak spot in the sixth inning which allowed one run, after a first one had been scored in the fifth on a combination of things. The Angels came near scoring in the second, but missed it by a few inches. Wheeler singled and Burrell at third and this boy threw the ball away past first base, Wheeler going to second on the error. He reached third on Murphy's neat sacrifice and was caught at the plate on a hit-and-run play on Hallinan's grounder to Lindsay.

Nothing really happened until the fifth which Carson opened by passing Hugh Smith. Hughey ran to second on Castleton's sacrifice and played far too second to draw a throw from Hogan. He did draw it and when Hogan threw the ball Lindsay, who took it, made a wild heave to third and Smith scored.

This run so encouraged Wheeler that he singled to right in the sixth inning, reached second on Murphy's sacrifice, and easily scored on Hallinan's triple to right field. The Angels added another hit and run play with Lindsay at bat but the best he could do was to send an easy grounder to Lindsay who threw out Hallinan at first plate. There was no more danger as Daley was the only one in the next three innings who could get as far as second base and he was helped there when Lindsay started off by juggling his grounder.

A game that started out so brilliantly with two home runs ended rather lonely for there were nothing but goose eggs for both teams after the fifth inning.

The score:

VERNON.

	A.	B.	R.	H.	T.	B.	S.	B.	Pc.
Wheeler, ss	1		0	1	0		0		.000
Burrell, lf	3		1	2	0		0		.500
Stovall, cf	4		1	3	7		0		.500
Brown, 3b	4		1	1	3		0		.288
Hogan, rf	7		2	2	4		0		.250
Hosp, c	8		1	2	3		0		.250
Carson, p	4		0	1	0		0		.250
Kitchen, 1b	5		0	1	1		0		.200
Smith, 2b	7		0	1	0		0		.143
Brashear, 1b	8		0	1	0		0		.111
Brashear, 2b	3		1	0	0		0		.000
Coy, rf	3		0	0	0		0		.000
Roy, 2b	3		0	0	0		0		.000
Daley, ss	3		0	0	0		0		.000
Hallinan, c	3		0	0	0		0		.000
Carson, p	3		0	0	0		0		.000
Totals	61		6	14	17		0		.229

LOS ANGELES.

	A.	B.	R.	H.	T.	B.	S.	B.	Pc.
Wheeler	6		2	4	5		0		.500
Hallinan	7		0	2	1		0		.286
Daley	8		2	2	2		0		.250
H. Smith	4		2	1	1		1		.250
Murphy	6		0	1	0		0		.167
Bernard	6		0	1	1		0		.167
Howard	7		1	1	2		0		.143
Castleton	2		0	0	0		0		.000
Delmas	1		0	0	0		0		.000
Thorsen	1		0	0	0		0		.000
Nagle	1		0	0	0		0		.000
Total	58		7	12	12		1		.207

Wild pitch—Carson.

Left on bases—Vernon, 5; Los Angeles, 6.

Bases on balls—Off Castleton, 3; Carson, 2.

Struck out—By Castleton, 3; Carson, 5.

Double plays—H. Smith to Hallinan to Smith.

Time of game—1h. 55m.

Umpires—Hildebrand and Finney.

NOTES OF THE GAME.

Umpire Hildebrand got the big laugh by changing his decision on a play at the plate in the fifth inning. Howell was at bat and on one of the balls called to him, Hildy first called it a strike and then decided it was a ball. This is about the second time an umpire has changed his ruling here this season. Van Haltren doing something similar at first base one day some weeks ago.

Kit Brashear got fresh with Castleton in the sixth inning and tried to steal second base while the pitcher had the ball in his hand. Of course Kit was thrown out by several blocks and was keenly roasted by the bunch in the grand stand.

Umpire Hildebrand broke one of the rules of the league by neglecting to remove a New York drummer from the Los Angeles bench when his attention was called to the party by Jim Brooks of the Vernon team. Hildy should read the rules. See rule 21.

In the fourth Burrell hit a bouncer at the plate that looked like a foul. Smith got the ball, threw to Hallinan forcing Roy Brashear and Hallinan then shot the ball to Wheeler and Hildebrand called the men out on a double play.

Ross batted for Castleton in the ninth, making his first appearance for a long time, but he fanned.

The big joke of the game was on Hap Hogan in the second inning. He singled to right and to his surprise was thrown out at first by Bernard. Hap was very much disgusted at Bernard's nerve and the old kid was given the merry ha-ha. It might not be a bad thing for him to buy a motorcycle and have it ready near the plate for just such emergencies. Motors are cheap these days and by using one Hap could probably get several hits every week.

OAKS ARE SECOND.

KNAPP LOOSENS UP.

[ASSOCIATED PRESS NIGHT REPORT.]

SAN FRANCISCO, Aug. 3.—Oakland climbed into second place today by defeating Portland, 3 to 2.

The Beavers had everything their own way up to the sixth inning, when Oakland scored its first run by Knapp allowing one hit and walking two men after two were out. In the next inning the Oaks scored two more runs. Score:

PORTLAND.

	A.	B.	R.	B.	H.	S.	B.	P.	O.	A.	E.
Ryan, cf	5		0	1	0		2		0		0
Olson, ss	3		0	0	1		1		2		0
Rapps, 1b	4		0	0	0		10		1		0
Casey, 2b	3		0	0	0		2		3		0
Sheehan, 2b	2		0	1	0		1		3		0
Speas, lf	4		0	1	0		0		0		0
Ort, rf	4		1	1	0		0		0		0
Murray, c	4		1	0	0		6		1		0
Krapp, p	2		0	1	0		0		1		0
Totals	32		2	5	1		24		12		0

OAKLAND.

	A.	B.	R.	B.	H.	S.	B.	P.	O.	A.	E.
Hogan, cf	4		0	0	0		0		0		0
Nagle, ss	4		1	1	1		3		3		1
Maggart, lf	3		2	0	0		1		1		0
Cameron, 1b	3		1	0	0		11		0		0
Wolverton, 3b	3		0	1	0		2		2		0
Cutshaw, 2b	3		0	0	0		2		2		1
Swander, rf	4		0	1	0		1		0		0
Mitze, c	4		0	0	0		6		4		1
Nelson, p	3		0	0	0		0		0		1
Totals	28		3	4	1		27		13		4

SCORE BY INNINGS.

	1	2	3	4	5	6	7	8	9
Portland	0	1	0	0	0	0	0	0	1
Base hits	0	1	0	1	0	1	1	1	0
Oakland	0	0	0	0	1	0	0	2	x
Base hits	0	0	1	2	0	0	2	0	x

SUMMARY.

Sacrifice hits—Cutshaw, Krapp, Sheehan. First base on called balls—Off Krapp, 7; off Nelson, 3. Struck out—By Krapp, 4; by Nelson, 5. Double plays—Olsen to Rapps. Time—1h. 55m. Umpire—McGreevy.

GIRLS' BALL TEAMS.

The San Pedro girls' baseball team defeated the Thirtieth-street feminine nine, 54 to 18.

Happy Hogan Giving 'em —— From the Bench in Yesterday's Game at Chutes,

when Vernon defeated the Los Angeles team in the second game of the series. No wonder Hogan's crew got a move on and the two Brashears quickly slammed out home runs to appease their chief.

GOING SOME.

DARKNESS ENDS LONG STRUGGLE.

SEALS AND SENATORS PLAY FOR EIGHTEEN INNINGS.

Score Is One to One When Umpire Calls Game—Baum and Stewart Are as Effective in the Final Innings as When the Battle Opened. Afternoon's Effort Wasted.

[ASSOCIATED PRESS NIGHT REPORT.]

SACRAMENTO, Aug. 3.—After the Seals and Senators had gone eighteen innings this afternoon, the shadow from the grand stand darkened the plate and Umpire Van Haltren called the game with the score standing 1 to 1.

Harry Stewart and Spider Baum fought a pitchers' duel, the like of which has never before been witnessed on the local grounds. Working like well-oiled machinery, the pitchers were striking out batsmen in the sixteenth and seventeenth rounds, while the game was percolated with sensational fielding stunts.

The Senators scored in the second inning, and the Seals tied it up in the seventh. Mohler, Vitt, Shinn and Burns made sensational plays. The score:

SAN FRANCISCO.

	A.	B.	R.	B.	H.	S.	B.	P.	O.	A.	E.
Vitt, 3b	6		0	0	0		1		4		0
Mohler, 2b	6		0	0	0		0		4		2
Lewis, cf	7		0	0	0		0		7		0
Tennant, 1b	7		0	2	0		19		1		0
Bodie, lf	7		0	1	1		2		0		0
Meicholr, rf	6		0	1	0		3		1		0
Berry, c	7		0	1	0		10		1		0
Shaw, ss	6		0	2	0		2		3		3
Stewart, p	7		0	2	0		1		5		0
Totals	55		1	9	1		54		24		3

SACRAMENTO.

	A.	B.	R.	B.	H.	S.	B.	P.	O.	A.	E.
Shinn, 2b	8		0	1	0		6		2		1
Van Buren, 1b	8		0	2	0		18		0		0
Perry, lf	6		0	2	1		5		0		0
Boardman, 2b	7		1	1	0		2		7		0
Briggs, rf	8		0	1	0		1		0		0
Heister, cf	7		0	3	0		8		0		0
Burns, ss	7		0	0	0		4		7		1
La Longe, c	7		0	0	0		6		2		0
Baum, p	6		0	1	0		3		7		0
Totals	62		1	11	1		54		29		1

SCORE BY INNINGS.

San Francisco	0	0	0	0	0	0	0	0	0	0	0	0	0	0	0	0	0	0	1
Base hits	0	1	1	0	0	1	1	0	0	0	0	0	0	0	0	1	1	1	9
Sacramento	0	1	0	0	0	0	0	0	0	0	0	0	0	0	0	0	0	0	1
Base hits	0	2	1	0	0	1	0	0	1	0	1	1	1	1	2	0	0	1	11

SUMMARY.

Two-base hits—Meichoir, Van Buren, Shinn. Sacrifice hits—Briggs, Shaw, Vitt. Bases on balls—Off Baum, 3; Stewart, 4. Struck out—By Baum, 5; Stewart, 6. Double plays—Baum to Burns to Van Buren; Meichoir to Mohler. Balk—Baum. Passed ball—Berry. Time of game—3h. 15m. Game called on account of darkness. Umpire—Van Haltren.

NATIONAL LEAGUE.

BATTLE OF SOUTHPAWS.

[ASSOCIATED PRESS NIGHT REPORT.]

NEW YORK, Aug. 3.—With Pfeister pitching, Chicago today defeated New York, 3 to 0. The Cubs' southpaw, while not quite so effective as Wiltse, was steadier and received superior support. Tinker and Evers each made sensational stops.

The New York outfielders cared for fourteen chances, both Murray and Seymour having more put-outs than Merkle, New York's first baseman. Score:

Chicago, 3; hits, 6; errors, 0.
New York, 0; hits, 7; errors, 2.
Batteries — Pfeister and Archer; Wiltse and Myers.

MAGEE'S SLUGGING.

[ASSOCIATED PRESS NIGHT REPORT.]

PHILADELPHIA, Aug. 3.—Pittsburgh won both games of today's double-header here. In the first game Philadelphia's errors proved costly, while in the second game Pittsburgh bunched hits to better effect than the home team.

Magee's batting was the feature. In eight trips to the plate in the two contests, he made a home run, a three-bagger, two two-baggers and two singles and was hit by a pitched ball. Score, first game:

Pittsburgh, 4; hits, 6; errors, 0.
Philadelphia, 1; hits, 9; errors, 2.
Batteries—Leifield and Gibson; Moren and Doein.

Second game:

Pittsburgh, 5; hits, 10; errors, 1.
Philadelphia, 4; hits, 10; errors, 2.
Batteries—Phillippi, Camnitz and Gibson; Ewing and Moran.

BOSTON TAKES BOTH.

[ASSOCIATED PRESS NIGHT REPORT.]

BOSTON, Aug. 3.—Boston broke its losing streak by winning a doubleheader from Cincinnati today, the first game 5 to 4 and the second 5 to 0. Buncned hits won both games. Score, first game:

Cincinnati, 4; hits, 7; errors, 0.
Boston, 5; hits, 9; errors, 2.
Batteries—Suggs and McLean; Frock, Curtis and Graham.

Second game:

Cincinnati, 0; hits, 4; errors, 5.
Boston, 5; hits, 9; errors, 2.
Batteries—Burns, Gaspar and Clarke; Mattern and Smith.

BRESNAHAN PITCHED.

[ASSOCIATED PRESS NIGHT REPORT.]

BROOKLYN, Aug. 3.—After using three pitchers who were wild and ineffective, Manager Bresnahan discarded his mask and protector in disgust and went into the box himself. He had good control but was batted freely, fast fielding saving him.

Brooklyn made it three straight, although Scanlon had to go to the rescue of Crable, a left-hander recently secured from Galveston, who was wild. Huggins and Konetchy were sent to the clubhouse in the ninth inning by Umpire Eason for disputing decisions over strikes. Score:

St. Louis, 3; hits, 6; errors, 3.
Brooklyn, 5; hits, 9; errors, 0.
Batteries—Semich, Bachman, Geyer, Bresnahan and Bresnahan, Phelps, Crable, Scanlon and Bergen.

AMERICAN LEAGUE.

QUINN DRIVES IN BOTH.

[ASSOCIATED PRESS NIGHT REPORT.]

CLEVELAND, Aug. 3.—Cleveland rallied in the eighth inning today and, aided by Quinn's two wild pitches, won from New York, 4 to 2. Quinn drove in both of New York's runs. Score:

Cleveland, 4; hits, 7; errors, 1.
New York, 2; hits, 6; errors, 1.
Batteries — Walkenberg and Bemis; Quinn and Criger.

PITCHERS' DUEL.

[ASSOCIATED PRESS NIGHT REPORT.]

CHICAGO, Aug. 3.—By mixing Baker's single, a wild pitch and Mullin's muff of Murphy's fly in the ninth, Philadelphia today won a pitchers' duel from Chicago, 2 to 1. Score:

Chicago, 1; hits, 4; errors, 1.
Philadelphia, 2; hits, 8; errors, 0.
Batteries—Young and Payne; Bender and Thomas.

GAME IS POSTPONED.

[ASSOCIATED PRESS NIGHT REPORT.]

ST. LOUIS, Aug. 3.—Washington-St. Louis game postponed, rain.

PLAYGROUND GAMES.

The Playground Baseball League results are as follows: Thirtieth, 3; San Pedro, 7; Slauson, 11; Thirty-seventh, 0; Echo, 9; Fourteenth, 0; Violet, 11; Utah, 4; Recreation, 9; Castelar, 0.

Asks Heavy Damages.

KANSAS CITY, Aug. 3.—Alleging that a baseball batted foul struck her on a cheek and thus caused a permanent disfigurement, Miss Hazel Wilson sued the owners of the local American Association team for $20,000 damages. Miss Wilson says if the box in which she was sitting had been properly screened the accident would not have happened.

MINOR LEAGUES.

EASTERN LEAGUE.

Baltimore, 9; Buffalo, 4.
Providence, 1; Montreal, 3.
Jefferson City-Toronto, rain.
Newark-Rochester, rain.

SOUTHERN ASSOCIATION.

Atlanta, 2; Chattanooga, 2.
Birmingham, 8; Montgomery, 2.

WESTERN LEAGUE.

At Wichita—Wichita, 2; Des Moines, 0.
At Topeka—Omaha, 8; Topeka, 4.
At Denver, first game—Denver, 6-0; At St. Joseph—Lincoln, 12; St. Joseph, 6.

AMERICAN ASSOCIATION.

At St. Paul—Indianapolis, 4; St. Paul, 2.
At Minneapolis—Louisville, 6; Minneapolis, 2.
At Milwaukee—Columbus-Milwaukee game postponed; rain.
At Kansas City—Toledo, 1; Kansas City, 2.

STANDING OF THE CLUBS.

NATIONAL LEAGUE.

	Played.	Won.	Lost.	Pc.
Chicago	91	61	30	.670
Pittsburgh	89	52	37	.584
New York	90	52	38	.578
Philadelphia	91	45	46	.495
Cincinnati	93	46	47	.495
St. Louis	94	39	55	.415
Brooklyn	92	38	54	.413
Boston	86	25	61	.291

AMERICAN LEAGUE.

	Played.	Won.	Lost.	Pc.
Philadelphia	93	62	31	.666
Boston	94	57	37	.606
New York	91	55	38	.591
Detroit	95	52	43	.547
Cleveland	93	47	47	.472
Washington	91	38	53	.409
Chicago	93	28	57	.297
St. Louis	88	27	61	.307

PACIFIC COAST LEAGUE.

	Played.	Won.	Lost.	Pc.
San Francisco	127	67	56	.545
Oakland	125	66	59	.528
Portland	122	63	59	.517
Vernon	121	62	59	.512
Los Angeles	120	60	60	.500
Sacramento	118	46	72	.390

EASTERN LEAGUE.

	Played.	Won.	Lost.	Pc.
Newark	97	63	39	.618
Rochester	94	58	36	.596
Toronto	98	51	46	.521
Baltimore	93	53	46	.496
Montreal	96	43	53	.448
Jersey City	97	42	55	.433
Providence	95	41	54	.432
Buffalo	96	39	57	.474

AMERICAN ASSOCIATION.

	Played.	Won.	Lost.	Pc.
Minneapolis	108	73	35	.676
St. Paul	105	62	43	.590
Toledo	103	57	46	.553
Kansas City	100	51	49	.510
Columbus	100	46	54	.460
Milwaukee	105	44	61	.419
Indianapolis	104	44	61	.419
Louisville	102	41	61	.402

WESTERN LEAGUE.

	Played.	Won.	Lost.	Pc.
Denver	100	65	35	.650
Sioux City	99	63	36	.636
Lincoln	96	54	42	.563
Wichita	99	53	44	.581
Omaha	101	45	56	.446
Des Moines	100	43	57	.430
St. Joseph	102	43	59	.422
Topeka	98	32	66	.327

SOUTHERN LEAGUE.

	Played.	Won.	Lost.	Pc.
New Orleans	98	58	38	.604
Atlanta	98	53	44	.547
Birmingham	98	52	45	.536
Chattanooga	95	48	47	.505
Nashville	93	45	48	.484
Memphis	99	46	53	.465
Montgomery	100	46	54	.460
Mobile	94	40	54	.426

Pearless

SILENCE COMFORT

THE SUPREME TEST OF AUTOMOBILE PERFECTION IS THE PERSONALITY OF THE CAR. THAT AGGREGATE IMPRESSION OF ITS CHARACTER WHICH SURVIVES ALL ANALYSIS

H. O. HARRISON CO.

Licensed Motor Car Dealers' Association.

Apperson and Reo — LEON T. SHETTLER, 633 S. Grand Ave. Main 7034

Autocar — M. S. BULKLEY & CO., 1310-12 S. Grand Ave. Home 22290

Buick — HOWARD AUTO COMPANY, 1144 South Olive Street. Main 6777

Cadillac — DON LEE, 1218 South Main St. Main 8440

Carter Car — Rapid Power Wagon—Oldsmobile. WOOLWINE MOTOR CAR CO., 1122-26 South Olive. Bdwy. 4792.

Columbia — BIRELEY & YOUNG, 1231 South Main St. Bdwy. 1475

Corbin — CORBIN MOTOR CAR CO., W. M. Wheeler, Mgr., 1017 SOUTH OLIVE STREET. Home F2533.

Detroit & Columbus — ELECTRICS. Cal. Electric Garage, 12th and Olive Sts., Los; 100 E. Union St., Pas. Bdwy. 3578

Elmore and Stearns — AND OHIO ELECTRIC. Elmore Motor Car Co., 742 South Olive. Bdwy. 3884

Franklin — R. C. HAMLIN, Twelfth and Olive Sts. Main 404

Glide — SHAFER-GOODE MOTOR CO., N. W. Cor. 10th and Olive. Bdwy. 1931

Jackson — CHARLES H. THOMPSON, 1012-14 South Main St. Bdwy 1947

Knox — DOERR-BROWN CO., 1136 South Main St. Main 7853.

Locomobile — Los Angeles Motor Car Co., Pico and Hill Sts. Main 2514

Lozier — NASH & FENIMORE, Tenth and Olive Sts. Bdwy. 1784

Matheson-Overland — Renton Motor Car Co., 1230 South Main. Main 1068

Maxwell — MAXWELL-BRISCOE-LOS ANGELES CO., 1321 South Main. Bdwy. 4089

Mercer — MERCER AUTO COMPANY, 318 W. Tenth St. Home F3840

Mitchell — GREER-ROBBINS COMPANY, 1501 South Main St. Bdwy 5410

Packard-Chalmers — HUDSON. WESTERN MOTOR CO., 727 S. Olive. Main 3196

Palmer-Singer & Simplex — Golden Rule, 2122 W. Phone. West

Peerless — EVERITT 30. H. O. HARRISON COMPANY, 1214 South Main St. Bdwy. 4253

Pierce-Arrow — W. E. BUSH, 1227-9 South Main St. Bdwy. 4661

Pope-Hartford — Wm. R. Ruess Automobile, 1028 South Main St. Main 7278

Premier — PREMIER MOTOR CAR CO., L. H. SCHWAEBE, Pres. and Gen. Mgr., 1127 S. Olive St. Main 679.

Pullman — MILLER & WILLIAMS, 1140 South Olive St. Bdwy. 2907

Regal — Fully Equipped $1500. Factory Equipment $1350. BIG 4 AUTOMOBILE CO., C. S. Anthony, 1017-19 So. Hope. Home F2626

Stevens Duryea — Eastern Motor Car Co., 825-827 South Olive. Main 2965

Stoddard & Baker — ELECTRICS. STODDARD-DAYTON MOTOR, 10th and Olive sts. Bdwy. 2963.

Studebaker — E. M. F. 30. FLANDERS 20. LORD MOTOR CAR CO., 1032 South Olive St. Main 5470

Thomas & Moline — Wilson & Buffington, 842 South Olive. Main 2191

Winton — W. D. HOWARD MOTOR CAR CO., 1238 S. Flower St. Bdwy. 4180

Bryant Upholstered Furniture Company — Upholstering, Finishing, Mattress Renovating, Etc. 1622 W. 7th St.

The Bootery — SMART SHOES FOR W... 432 Broadway

Some of the best bargains in second-hand automobiles ever offered. W. K. COWAN, 1140 S. Hope St.

HAMMOCK TIME — Largest stock in city. DYAS-CLINE CO., 214 W. Third St.

GRAND CIRCUIT.

M. & M. STAK... WON BY DU...

Classic Harness Horse ... Captured by Geer...

Black Mare Winner of ... Recent Features.

May Day and Peter P... Gruelling Contest.

[ASSOCIATED PRESS NIGHT RE...

DETROIT, Aug. 3.—The Me... and Manufacturers' $10,000 St... won easily in straight heats ... fair grounds today by the litt... mare Dudie Archdale, with t... Geran Geers in the sulky. T... was too one-sided to be excitin... Today's feature was the third ... event that the black trotter h...

Glenn L. Mar... with which he is reputed to ha...

in as many weeks, the other two h... ing been the Furniture Manufacture... stake at Grand Rapids, and the Pa... Mills' Stake at Kalamazoo.

Geers was applauded from ... crowded grand stand each time ... hobbled out on a crutch to take ... sulky, not having recovered entir... from his accident at Grand Rapids.

This week's meeting is the second b... Gibson Detroit meeting at which Ge... won both the Merchants' and Man... facturers' and the Chamber of Co... merce Stakes, two of the biggest a... nual events of the trotting turf.

The 2:20 trot went to Joan, af... Sable Maid had captured the fir... heat.

May Day took the first heat of t... 2:12 pace in 2:05½. In the second he... she led into the stretch, but bro... badly and fell back to ninth plac... Peter Pan winning the heat. Ma... Day won the next two heats fro... Peter Pan in slower time, the thi... heat affording one of the most exci... ing finishes of the afternoon.

Aloyfras and Walter Hal each to... a heat in the 2:07 pace, which wa... not finished. Summary:

The 2:20 trot, three in five, purs... $1000: Joan won, Sable Maid second... Robert A. third; best time, 2:10 1-2.

The 2:24 trot, three in five, purs... $10,000, Merchants' and Manufacturers' ... stakes: Dudie Archdale won, Ari... Leyburn second, Henry H. third; be... time, 2:08 1-4.

First heat: Dudie Archdale fir... Arlo Leyburn second, Arlo third... Henry H. fourth; time 2:09 3-5.

Second heat: Dudie Archdale won... Arlo Leyburn second, Henry H. third... Creighton fourth; time, 2:08 3-4.

Third heat: Dudie Archdale won... Arlo Leyburn second, Henry H. third... Creighton fourth; time, 2:08 1-4.

The 2:12 pace, three in five, purse... $1000: May Day won, Peter Pan... second, German Boy third; best time... 2:05 1-2.

The 2:07 pace, two in three, purse... $1000: (Unfinished) Aloyfras, 1-4... Walter Hal, 2-1; Ella Ambulator, 3-2... Six others started; best time, 2:04 1-4.

BUTTE RESULTS.

HAMILTON HANDICAP.

[ASSOCIATED PRESS NIGHT REPORT.]

BUTTE (Mont.) Aug. 3.—The Hamilton Handicap, the fourth race of the day, was the feature, Edwin T. Fryer winning. Results:

Five furlongs: Alaxie, 102 (Radtke,) won; Flying, 112 (Gaugel,) second; Young Belle, 105 (Smith,) third; time 1:01 1-5.

Six and one-half furlongs: Ornate, 103, (Gaugel,) won; Coonskin, 100 (Kederis,) second; Jack o' Lantern, 109 (Vogt,) third; time 1:21 1-5.

Five furlongs: On Parole, 105 (Gaugel,) won; Hannah Louise, 105 (Kiseth,) second; Ariomette, 107 (M. Nelson,) third; time 1:00 2-5.

One and one-sixteenth miles: Edwin T. Fryer, 119 (Lindhorst,) won; Round and Round, 100 (Seldon,) second; Ocean Queen, 103 (Anderson,) third; time 1:47.

Mile: Charlie Doherty, 114 (M. Nelson,) won; Banthel, 107 (Gaugel,) second; Misprison, 107 (Page,) third; time 1:42 2-5.

Futurity: Flatoon, 111 (Fisher,) won, Exacerbator, 111 (Taylor,) second; Camercy, 106 (Cotton,) third; time 1:13 4-5.

BUTTE ENTRIES.

Five furlongs, maidens: Albette, 107; Wahanan, Phebe G., Jim Stow, Kinfolks, Alta Ray, Great Caesar, 111; Practitioner, 113.

Five furlongs: Lillian Fay, Hattie Dodson, 102; Bitter Sir, The Slicker, Carter Light, Ormonde Cunningham,

Motor Car Dealers Association.

Reo — LEON T. SHETTLER, 633 S. Grand Ave. Main 7084

M. S. BULKLEY & CO., 1310-12 S. Grand Ave. Home 22099

VARD AUTO COMPANY, 1144 South Olive Street Main 6777

DON LEE, 1218 South Main St.

Rapid Power Wagon—Oldsmobile. WOOLWINE MOTOR CAR CO., 1122-26 South Olive. 4792.

BIRELEY & YOUNG, 1231 South Main St.

RBIN MOTOR CAR CO. W. M. Wheeler, Mgr. 1017 SOUTH OLIVE STREET Home F2533.

mbus — ELECTRICS. Cal. Electric Garage Co. 12th and Olive Sts., Los Angeles. 100 E. Union St., Pasadena. Bdwy. 3578

arns — AND OHIO ELECTRIC. Elmore Motor Car Co. 742 South Olive St. Bdwy. 3824

R. C. HAMLIN, Twelfth and Olive Sts.

R-GOODE MOTOR CO., W. Cor. 10th and Olive.

ARLES H. THOMPSON, 1012-14 South Main St.

OERR-BROWN CO. 1136 South Main St.

Los Angeles Motor Car Co. Pico and Hill Sts.

ASH & FENIMORE, Tenth and Olive Sts.

and — Renton Motor Car Co. 1230 South Main St. Main 1068

VELL-BRISCOE-LOS ES CO., 1321 South Main St.

ER AUTO COMPANY, 318 W. Tenth St. Home F3840

ER-ROBBINS COMPANY 1501 South Main St.

ers — HUDSON. WESTERN MOTOR CO. 727 S. Olive St. Main 3196

& Simplex — Golden State Motor Co. 2122 W. Pico. Phones—West 6.

H. O. HARRISON COMPANY. 1214 South Main St.

W. E. BUSH, 1227-9 South Main St. Bdwy. 4961

Wm. R. Ruess Automobile 1028 South Main St. Main 7278

ER MOTOR CAR CO. WAEBE, Pres. and Gen. Manager 1127 S. Olive St.

LLER & WILLIAMS 1140 South Olive St.

BIG 4 AUTOMOBILE. C. S. Anthony, Pres. 1017-19 So. Olive. Home F2533.

Eastern Motor Car Co. 825-827 South Olive St. Main 2985

ELECTRICS. STODDARD-DAYTON MOTOR. 10th and Olive Sts. Bdwy. 2983.

FLANDERS 20. LORD MOTOR CAR CO., 1032 South Olive St.

Wilson & Buffington 842 South Olive St. Main 2191

ARD MOTOR CAR CO. 38 S. Flower St.

Furniture Company Eng. Etc. 1622 W. 7th St.

SMART SHOES FOR WOMEN 432 Broadway

HAMMOCK TIME. Largest stock in city. DYAS-CLINE CO. (Inc.) 214 W. Third St.

GRAND CIRCUIT.

M. & M. STAKE WON BY DUDIE.

Classic Harness Horse Race Is Captured by Geers.

Black Mare Winner of Three Recent Features.

May Day and Peter Pan in Gruelling Contest.

[ASSOCIATED PRESS NIGHT REPORT.]

DETROIT, Aug. 3.—The Merchants' and Manufacturers' $10,000 Stake was won easily in straight heats at the fair grounds today by the little black mare Dudie Archdale, with the veteran Geers in the sulky. The race was too one-sided to be exciting.

Today's feature was the third $10,000 event that the black trotter has won in as many weeks, the other two having been the Furniture Manufacturers' Stake at Grand Rapids, and the Paper Mills' Stake at Kalamazoo.

Geers was applauded from the crowded grand stand each time he hobbled out on a crutch to take his sulky, not having recovered entirely from his accident at Grand Rapids.

This week's meeting is the second blue ribbon Detroit meeting at which Geers won both the Merchants' and Manufacturers' and the Chamber of Commerce Stakes, two of the biggest annual events of the trotting turf.

The 2:20 trot went to Joan, after Sable Maid had captured the first heat.

May Day took the first heat of the 2:12 pace in 2:05½. In the second heat she led into the stretch, but broke badly and fell back to ninth place, Peter Pan winning the heat. May Day won the next two heats from Peter Pan in slower time, the third heat affording one of the most exciting finishes of the afternoon.

Aloyfras and Walter Hal each took a heat in the 2:07 pace, which was not finished. Summary:

The 2:20 trot, three in five, purse $1000: Joan won, Sable Maid second, Robert A. third; best time, 2:10 1-2.

The 2:24 trot, three in five, purse $10,000, Merchants' and Manufacturers' Stakes: Dudie Archdale won, Ario Leyburn second, Henry H. third; best time, 2:08 1-4.

First heat: Dudie Archdale first, Ario Leyburn second, Ario third, Henry H. fourth; time 2:09 3-5.

Second heat: Dudie Archdale won, Ario Leyburn second, Henry H. third, Creighton fourth; time, 2:08 2-4.

Third heat: Dudie Archdale won, Ario Leyburn second, Henry H. third, Craighton fourth; time, 2:08 1-4.

The 2:12 pace, three in five, purse $1000: May Day won, Peter Pan second, German Boy third; best time, 2:05 1-2.

The 2:07 pace, two in three, purse $1000: (Unfinished) Aloyfras, 1-4; Walter Hal, 2-1; Ella Ambulator, 3-2. Six others started; best time, 2:04 1-4.

BUTTE RESULTS.

HAMILTON HANDICAP.

[ASSOCIATED PRESS NIGHT REPORT.]

BUTTE (Mont.) Aug. 3.—The Hamilton Handicap, the fourth race of the day, was the feature, Edwin T. Fryer winning. Results:

Five furlongs: Alaxie, 102 (Radtke,) won; Flying, 112 (Gaugel,) second; Young Belle, 105 (Smith,) third; time 1:01 1-5.

Six and one-half furlongs: Ornate, 103 (Gaugel,) won; Coonskin, 100 (Kederis,) second; Jack o' Lantern, 109 (Vogt,) third; time 1:21 1-5.

Five furlongs: On Parole, 103 (Gaugel,) won; Hannah Louise, 105 (Kirseth,) second; Arionette, 107 (M. Nelson,) third; time 1:00 2-5.

One and one-sixteenth miles: Edwin T. Fryer, 119 (Lindhorst,) won; Round and Round, 100 (Seldon,) second; Ocean Queen, 103 (Anderson,) third; time 1:47.

Mile: Charlie Doherty, 114 (M. Nelson,) won; Banthel, 107 (Gaugel,) second; Misprison, 107 (Page,) third; time 1:42 2-5.

Futurity: Platoon, 111 (Fisher,) won, Swagerlator, 111 (Taylor,) second; Chancery, 104 (Cotton,) third; time 1:13 4-5.

BUTTE ENTRIES.

Five furlongs, maidens: Albetto, 97; Wabanan, Phebe G., Jim Stow, Kinfolks, Alta Ray, Great Caesar, 91; Practitioner, 115.

Five furlongs: Lillian Fay, Hattie Dodson, 102; Bitter Sir, The Slicker, Carter Light, Ormonde Cunningham, Gelico, Tramator, Hannibal Bey, 104; Salnest, Phillistina, 107; Gresham, 109.

Mile: Good Ship, 97; John Louis, Kaiserhoff, Ocean Shore, 111; Tremargo, 112.

Six furlongs: Fern L., 94; Balronia, 98; Marian Casey, 100; Sewell, 103; Fernando, 105; Prejucio, 111.

Mile: Brighton, 94; Patriotic, 99; Gretchen G., Acquia, 102; Albion H., Plume, Bonfils, 104; Friese, 107; Endymion, Dave Weber, 111.

Futurity: Zoe Young, Wistaria, Sugar Maid, 120; Redan, Mitre, No Quarter, Reuben, Blameless, Lord Rossington, 123; Del Cruzador, 125.

AVIATION.

AEROPLANE UP AT SANTA ANA.

MARTIN SUCCESSFULLY FLIES IN CURTISS BIPLANE.

Young Inventor Hopes to Construct Machine of His Own Design and Use His Present Craft for Experimental Purposes—Ford Auto Motor Proves Efficient.

[SPECIAL CORRESPONDENCE OF THE TIMES]

SANTA ANA, Aug. 3.—Glenn L. Martin of this city is reputed to have been up in the air half a dozen times with a biplane, just completed by him. At present his operations are more experimental than otherwise. He is making his flights short that he may get used to the craft, and his success has assured him that his machine will fly far and well. He has in mind some improvements that he will make in a new machine which he is to commence building soon.

Martin has his biplane on the mesa of the San Joaquin Rancho, near the south end of Main street, where he has room to get a start for flight. The machine is similar to the Curtiss biplane. He has equipped the outfit with a fifteen-horse-power Ford automobile motor, and his success with a motor of such meager power is considered remarkable.

Martin, who with his father owns a garage, with two mechanics, Roy Beals and Jay Gage, has constructed the biplane in their own shop. They made the propellers out of hickory and Oregon pine. The early morning and the late evenings have been selected for getting off the ground. At those times the currents of air are less marked.

"I would not consider it worth while building this machine if it were not for the fact that I want the experience," said Martin. "I have had some flying-machine schemes in my mind for a long while, and expect to carry them out in building a new machine. I built the biplane I now have in order to get used to flying."

Glenn L. Martin and His Biplane,

with which he is reputed to have flown on the mesa near Santa Ana.

CURTISS IS BUSY.

BUILDING A WINNER.

[ASSOCIATED PRESS NIGHT REPORT.]

NEW YORK, Aug. 3.—Determination to build an aëroplane fast enough to keep in this country the international cup is back of the announcement made by Glenn H. Curtiss, the aviator, that he will for the present accept no more contracts to give exhibition flights.

This will not affect the Harvard meet nor other meets at which Curtiss has already signed contracts to fly.

Curtiss says that demands upon him for flights have been increasing with such rapidity that he has little time for the experimental work he has planned to do. He, however, may make a few flights when his personal desires direct, or where he finds he can accomplish something of benefit in his experimental work.

Curtiss is confident that he can build a biplane which will outstrip the fast monoplanes recently developed by the French aviators, and keep the Gordon Bennett cup in this country, should he finally decide to enter the international meet.

SERIOUSLY HURT.

AVIATOR FALLS HARD.

[ASSOCIATED PRESS NIGHT REPORT.]

NEW YORK, Aug. 3.—Dr. H. Walden, an amateur aviator, was seriously injured today at Garden City, L. I., while testing a new monoplane. Walden had been encircling the aviation field for half an hour when something went wrong with the craft and it dropped fifty feet to the ground.

The physician was unconscious and was taken to a hospital. When surgeons examined him they found his collarbone, left arm, right wrist, left leg and right ankle broken.

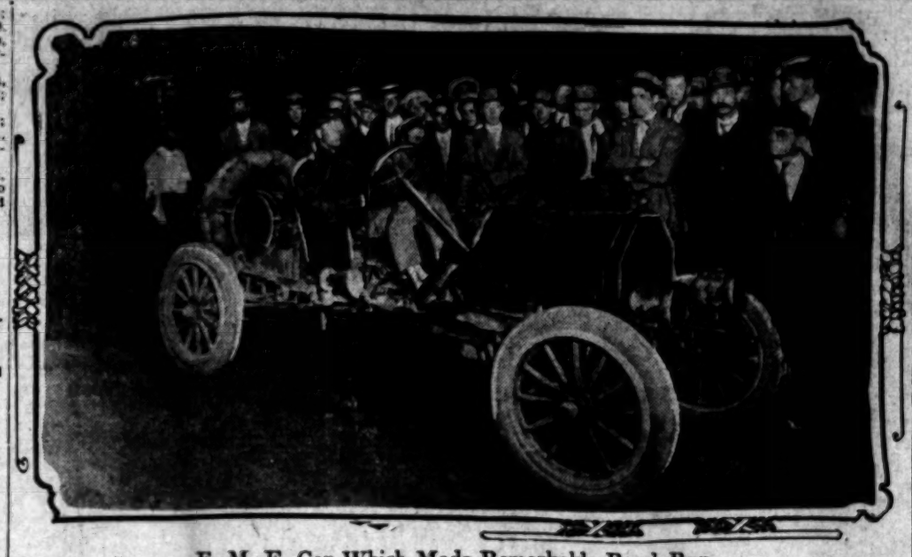

E. M. F. Car Which Made Remarkable Road Run.

Ned Lord is at the wheel and William Le Casse is the mechanician. The car made the run from San Francisco yesterday, in nineteen hours.

ALMOST WINS.

FAST RACER NEAR RECORD.

Harry Lord and the E.M.F. Bump the Road Bumps.

Reaches Channel City Well Within the Mark.

Broken Spring at Santa Barbara Causes Long Delay.

Ned Lord and William La Casse, in an E.M.F. car, reached The Times office at 10 o'clock last night, two hours behind the San Francisco-Los Angeles record. The car left the Bay City shortly after 3 o'clock yesterday morning and an effort was made to break the road record of 16 hours and 45 minutes, held by the Thomas Flyer.

Harry Lord drove the car to Bradley and was almost forty minutes ahead of the record at that point. The planking had been removed from a bridge and a delay of thirty minutes resulted while the new boards were hastily laid. Lord continued to Santa Barbara and was twenty minutes ahead of the record when three miles from the Channel City.

The E.M.F., while running at terrific speed, struck a culvert in the road just outside the city limits of Santa Barbara and a spring was smashed. This caused considerable delay and the car did not leave Santa Barbara until 4:30 o'clock, leaving only 3 hours and 15 minutes to finish the run.

It was manifestly impossible to break the record because of the wretched condition of the roads and the car was driven leisurely to Los Angeles. The twelve miles of road beyond oHllywood was the roughest on the entire trip.

THE START.

With the motor "hitting perfectly" Harry Lord shot away from the city limits of San Francisco shortly before daylight yesterday in an effort to get the most coveted road record. His schedule was carefully laid and he had every point along the road timed. He planned to make the run in 16 hours.

He reached Gilroy, eighty miles away, with every prospect of breaking the time of the Thomas. The E.M.F. sailed over the San Juan grade, which is rough, and entered the Soledad road, well ahead of all former marks. The crew of the smallest car that has ever tried for the mark, were confident of establishing a new road record as the fast car bounced along at almost sixty miles an hour.

At Jolon Lord had things well in hand and was about thirty minutes ahead of his schedule. Mechanician La Casse had nothing to do but watch the bumps and the car fairly flew over the road.

NO BRIDGE.

With time to spare Lord hit the smooth stretch of road leading into Bradley, humped his way through the stretch of sand and then shot over the turnpike toward the bridge just outside of the littlet town. In the distance the workmen could be seen removing the planks. Lord slowed up just in time to see the skeleton of the span with all planks removed. It was impossible to get around the structure.

The men hastily laid the planks but fast as they worked it took thirty minutes to get the boards in place for the E.M.F. to cross. Then Lord tried to make up the lost time and let the car out. The engine responded.

While tearing into Santa Barbara, twenty minutes ahead of the mark, the car struck the culvert. It was too much. The terrific road pounding the E.M.F. had received was bound to tell. The spring snapped and the record run was ended. It was folly to try to abuse the car any more.

Harry Lord boarded a train and his brother Ned, with not one chance in ten of breaking the record, took the car and drove to this city. The run was remarkable considering the roads, which were never worse. It is doubtful if the record will be broken this year by any car.

WILL NEVER PITCH BASEBALL AGAIN.

[BY DIRECT WIRE TO THE TIMES.]

WASHINGTON, Aug. 3.—[Exclusive Dispatch.] Bill Hinrichs of Santa Ana, Cal., will never twirl a ball again. Inquiry at the hospital today elicited information that there is no change in his condition and that none could be looked for in a month or more. He has not yet been told that it is the misnamed infantile paralysis which has attacked his salary wing. He thinks it a slight attack of rheumatism. None of the doctors have had courage to tell him what really is the matter with him.

"There is possible a partial recuperation of the cells of the muscles not yet completely destroyed," said Dr. Clifford Cox at the hospital. "There is a group of cells of the motor cords located directly under the base of the neck which control the movements of the right arm and these can never be restored. One thing at least is certain, Hinrichs will never pitch again."

Altitude Record.

BLACKPOOL (Eng.) Aug. 3.—Chavez, the French aviator, flying today for the world's record for altitude in a Blériot monoplane at the Blockpool aviation week, attained a height given officially as 5405 feet. Walter Brookins, the American aviator, soared 6175 feet in a flight at Atlantic City, July 9, 1910, and Tyck, in a flight at Brussels Monday, reached 5570 feet, but these figures are not official. Chavez's mark constitutes a world record for monoplanes.

MARSHALL IS BEATEN.

HAMBURG, Aug. 3.—In the thirteenth round of the international chess tournament today, the American, Frank J. Marshall, was beaten by the Russian, Niemzowitsch. Schlecter is still leading.

PLAYGROUND BOWLING.

The Recreation Center Bowling Tournament is expected to be completed by Tuesday.

FOR SAND BATTLE.

FIVE ENTER PHOENIX RACE.

Thirty Dealers Gather at Important Meeting.

Amplex, Marathon, Maxwell, Kissel and Rambler.

Quintette of Autoists Have Posted Forfeit.

Five cars are entered in the Los Angeles-Phoenix race. The entries are to be held open until October 21. It is expected that at least fifteen more cars are to be placed on the list of eligibles for the desert sand battle.

The following-named cars were entered yesterday at a meeting of those interested, held in the Hollenbeck Hotel:

Amplex, by the Bekins-Corey Motor Company.

Kisselkar, by the Kissel Motor Car Company.

Marathon, by the new Marathon agency.

Maxwell, by the Maxwell-Briscoe Motor Company.

Rambler, by W. K. Cowan.

Each entrant has placed a certified check for $250 with John S. Mitchell, who is the referee of the contest. At least thirty automobile dealers attended the meeting.

George P. Bullard, president of the Maricopa Automobile Club, is to remain in this city for another month, arranging the details of the contest. He says he expects at least a score of cars to start from this city for Phoenix on the night of November 5.

Several are awaiting the arrival of 1911 cars before making entries. Much depends on the car that is sent out to the local dealer. While it is not likely that any special cars are to be entered in the race, there is a desire on the part of the dealers to try out their machines over the roads before entering such a strenuous road struggle.

Accommodations in Phoenix during fair week have become an important problem. The Adams Hotel was destroyed by fire recently. The new structure will not be finished in time for the races. Bullard promises the autoists first-class accommodations.

One suggestion made by an entrant that a tent be erected on the fair grounds for the use of the autoists during race week is frowned upon by most of the men who expect to enter races. What an autoist needs when he gets to Phoenix after the race is a good bath. It would be hard to get one in a tent.

HORSEMEN GATHER.

SARATOGA (N. Y.) Aug. 3.—Racing men in large numbers are here for the mid-summer meeting of the Saratoga Racing Association, which is to open tomorrow and will continue until September 1. President H. T. Wilson, Jr., and other officials are optimistic over the prospects for a successful meeting. More than 1200 horses are quartered at the track.

No trouble over the anti-betting laws is expected. Sheriff Washburn says he will require observance of the law, but will permit oral betting under the restrictions laid down by the courts.

Kahn's Korrect Klothes

$17.50 Clearance of Better Suits

25 Suits that were $35
145 Suits that were $30
350 Suits that were $25

Men's and young men's fancy and blue serges. The patterns are splendid. You may be assured of a good selection.

Open Saturdays till 10 p. m.

Kahn's, 457 So. Broadway

Times Directory of Automobiles and Accessories

Amplex — (Formerly American Simplex) and Atlas Coupled Gear Gas-Electric Trucks. BEKINS MOTOR CAR CO., W. O. Williams, Mgr., 1029 So. Olive; F3635; Main 1891.

Auburn — "THE MOST FOR THE MONEY." Repairing of "Tourist" cars and manufacturing of parts a specialty. W. J. BURT MOTOR CAR CO., 10th and Main.

Auto Supplies — Automotor Equipment Co., ELEVENTH AND MAIN. Home F5344. Sunset Main 7

Babcock — Built by H. H. Babcock Company, Watertown, N. Y. Old Stand of J. H. Reynolds & Co., 157-163 NO. LOS ANGELES ST. Main 1237—A1237

Babcock Electric — Noted for its long life battery, speed, perfect control and climbing ability. 1844 South Figueroa.

Brush — $550, IMMEDIATE DELIVERY. 1312 SOUTH GRAND AVENUE. Phones 22299, Broadway 3132. Agents wanted for San Bernardino and Venice.

Demot-Lane — Steamer, 6 passenger, 36x4 tires, $1700. DEMOT 10½ H.P. Runabouts, 30 in. wheels, with Remy Magneto, F.O.B. L. A. Immediate deliveries. Agents wanted. 804 S. OLIVE ST.

Diamond Tires — All sizes and types to fit any make rim. THE DIAMOND RUBBER CO. 1207-09 S. Main. Main 7551, F7700

Empire Tires — Wear Longest—Our Peerless Tube is without rival. Likewise our Tire Preserver is the best article of its kind ever put on the market, $5.75. Other sizes proportional. Empire Tire & Rubber Co., 1213 S. Main. Phones F 1912; Main

Firestone-Columbus — and Warren-Detroit Cars. California Automobile Co. 950-952 S. Main St.

Firestone Tires — THE NON-BLOWOUT KIND. strongest fabric, toughest tread. The Firestone Tire & Rubber Co., 957 So. Main. Phones—Main 5170, F4312.

Ford and Velie — STANDARD MOTOR CAR CO. Twelfth and Olive Streets. F4826. Broadway

Goodyear — RAINCOAT CO. Headquarters for AUTO COATS, CAPS AND GLOVES. 210 South Broadway.

Goodyear Tires — Everything in All Kinds of Tires. W. D. Newerf Rubber Co. 949-951 SOUTH MAIN STREET

Great Western and Parry — Marine & Motor Car Co. So. Olive St. F4353.

Haynes — First Car Built in America. HAYNES AUTO SALES CO. F3278—Bdway. 4194. 1118 South Olive

Hupmobile — 4-Cylinder, 20-H.P. Bosch Magneto. Sliding gear. $1250. Licensed under Selden Patent. TRI-STATE AUTO CO., 600-606 So. Olive. M. C. Nason, Gen.-Mgr. Prompt Delivery. Sub-Agents wanted. California, Arizona, New Mexico.

Kissel Kar — "ASK ABOUT KISSELL SERVICE." THE KISSEL AUTOMOBILE CO. 1246 So. Flower St. F2637.

Kline Kar — GLENN D. EDMONDS MOTOR CAR CO. F2501. 1215 S. Figueroa. The Kar of Klass.

Lexington — BURKHARD-CRIPPEN MOTOR CAR CO. Pico and Grand Avs. F4588 Broadway

Mansfield Tires — BUY NOW AT OLD PRICES. F5596. 1040 S.

Marmon & Cole — IMMEDIATE DELIVERIES. Wade Motor Sales Co. 1136 S. Olive.

Moon — PETREL AND SCHACHT. 3 Cars of unquestioned merit. Southern California distributors, WILLIAMS AUTOMOBILE CO., 1201-1205 S. Main. Phone A1162.

Pennsylvania — THEY ARE HERE—1911 MODELS—JUST ARRIVED. DO NOT FAIL TO SEE THEM. 1144 S. Hope St. VAIL MOTOR CO. Call F 5047 or Main 3459 and we will be pleased to give you further information.

R & L Electrics — "THE PERFECT CONTROL." R. & L. ELECTRIC AUTO CO. 2114 W. 7th St., opp. Westlake Park. Phones—53029, Temple 194.

Waverley Electrics — Highest efficiency shaft drives. Salesroom 816 S. Olive st. Phones—16379; Main 6132. Garage and charging station, Washington st. Phone 72330. W. A. EVANS, Agent.

WELCH — MOTOR CAR AGENCY. BLINN & WHEATLAND, Southern California Agents 1246-48 So. Flower st.

A. J. Hamilton & Son — SOLE AGENCY FOR STACY ADAMS SHOES. 311 South Broadway

Every Woman should know about the wonderful MARVEL Whirling Spray. The new Vaginal Syringe. Better than a fountain syringe. Best—Most convenient. Most Convenient. Best—Most economical. Cleanses instantly. Your druggist has it. If he cannot supply the MARVEL, accept no other, but send stamp for illustrated booklet—sealed. It gives full particulars and directions in plain envelope. MARVEL CO., 44 E. 23rd St., New York.

For sale by SUN DRUG CO., 324 S. Los Angeles St., & The Owl Drug Co.'s Stores.

McBurney's Kidney, Bladder and Rheumatism Cure. One Bottle Cures. Prepaid $1.50. All Druggists. Send 25c in 2c stamps to W. F. McBURNEY DRUG Co., Vermont Ave. for a sample bottle.

Are you sick? Do you want to get well? Consultation Free. We cure all Chronic Diseases, Consumption, Cancer, Asthma, Paralysis, Piles, Epileptic Fits, Dropsy, Kidney, Stomach and Liver Trouble. We treat people by mail. Write to us.

316 SO. HILL ST. DR. QUAN TONG.

Pacific Motor Car and Aviation Co.

1217-31 So. Flower St.

The most spacious and equipped garage on the First-class workmanship anteed on all cars. Ste Gasoline. Lowest prices.

If you have a break send for our Wrecking Best wash and polish city.

Phones—60151; Main

Open all night.

Classified Liners

Times Classified Rates: The rate for inserting Want ads. in The Daily Times is 1c per word for each insertion; in the Sunday issue 1½c per word each insertion; minimum charge, 25c; except under following classifications, the rate for which is 2c per word, minimum charge 30 cents: "Society Meetings," "Personals," "Special Notices," "Church Notices," "Miscellaneous" and "Baths and Massage."

"Liner" (classified) advertisements for Sunday insertion received over the counter or by telephone after 11:30 o'clock Saturday nights will be inserted under heading "Too Late to Classify."

Sunday real estate advertisements, to be classified properly, must be in The Times office before 10:30 o'clock Saturday night. Rate 1½c per word.

The Sunday circulation of The Times exceeds 80,000 copies, and more "liners" are regularly printed in its columns than in the five other Los Angeles newspapers combined.

Telephone your want advertisements. Ring up "The Times" any time of day or night and secure prompt and careful attention.

The Times cannot guarantee accuracy or assume responsibility for errors of any kind occurring in telephoned advertisements.

THE TIMES will not be responsible for more than one incorrect insertion of any advertisement ordered for more than one time.

Advertisers should retain receipts given by The Times in payment for "liners," so mistakes can be rectified without ...

SPECIAL NOTICES—

Rate in this classification 2c per word ... and Sunday, minimum charge 15c.

... SALE — TIMES COOK BOOK, NO. 2, ... edition; now on sale. The largest, most ... and comprehensive cook book of the ... issued by The Times. ... recipes for hot Spanish and Mexican ... and the hygienic department are big ... of the publication. The recipes ... out by The Times Prize Cooking Contest ... generally from Southern California ... wives and noted chefs. Price 50c; by ... additional. Address THE TIMES, Los ...

... DERS INVITED FOR SCRAPING, ... king and painting two 37,500 bbl. two ... bbl., and one 5000 bbl. steel tanks on ... 26 and 27, Tp. 19 S. 15 E—9 miles from ... For further particulars apply CALIFORNIA OILFIELDS, Limited, Oilfields, Cal.

... ES' DRESS WAISTS CUT TO FIT ... ectly from measurement by the E. Z. System. Lessons and system given for ... good opportunity for an active agent to ... money. Call at 722 EAST 17TH ST., up...

... BRANCH OFFICE, 531-533 S. SPRING ... Advertisements and subscriptions left at ... Spring st. office of The Times will ... as careful attention as at the main ... Competent clerks in attendance.

... E IS HEREBY GIVEN THAT I IN... to apply to the State Board of Prison ... to be paroled from San Quentin ... according to law. JAKE ZIMMER... No. 23427.

... EXCURSIONS TO KLAMATH FALLS. WILL LEAVE HERE TUESDAY ... 9TH. FOR INFORMATION APPLY ... RY BLDG. OREGON-CAL. INVEST... CO.

... E IS HEREBY GIVEN THAT I WILL ... responsible for no debts excepts those ... ted by myself in person or by others ... y written order. JNO. HERINGTON.

... ER PILLOWS RENOVATED AT ... FEATHER WORKS, 758 San Pedro. Sunset Main 1366; Home F2041.

... OOLS CLEANED SATISFACTORY TO ... tore. LOS ANGELES SANITARY ... pple 593; 50148.

... CROSS SANITARY CO., CESSPOOLS ... d out. Our men are plumbers. PHONE ...

... L HALL, 227 S. MAIN, NOON PRAY... ting daily; gospel meeting every day.

PERSONAL— Business.

Rate in this classification 2c per word ... and Sunday, minimum charge 15c.

... AL — TIMES COOK BOOK NO. 2, ... dition; now on sale. The largest, most ... and comprehensive cook book of the ... ued by The Times. ... recipes for hot Spanish and Mexican ... and the hygienic department are big ... of the publication. The recipes ... out by The Times Prize Cooking Contest ... generally from Southern California ... and noted chefs. Price 50c; by ... additional. Address THE TIMES, Los ...

... AL— MRS. MASSON. ... palmist of London, Eng., may be ... at 332 S. SPRING ST. (over Owl ... ore,) by those desiring careful, con... and reliable hand readings from one ... foremost palmists of the day. ... CLASS PATRONAGE SOLICITED.

... AL— PROF. STANLEY, PSYCHIC. ... you go into anything of importance— ... take anything serious—in business or ... marriage, or before you make any ... you should consult the master bind ... oyance. ... daily and Sunday, 10 to 8. ... 247 S. HILL ST.—247.

... AL — JOHN SLATER AND DR. ... S. PATTERSON, the world's great... of modern spiritualism, tonight, ... College Hall, Pier ave., Ocean Park, ... subject, given by audience. John ... idowy with tests, messages and an... sealed written questions.

... AL — EUREKA POWDER PRE... and cures many troubles. Saves ... ain and expense. Wise women use ... Inc for book. Consult our specialist. EUREKA POWDER CO., ... stic Theater Bldg., Los Angeles.

... AL — LADIES, ASK YOUR DRUG... Chichesters Pills, the Diamond ... For 25 years known as best, safest, ... eliable. Take no others. Chichesters ... Brand Pills are sold by all druggists.

... AL—MUNDO. MUNDO. MUNDO. MUNDO. ... ser, 506 S. Hill. Special reading, 50c.

... AL—DIVORCE LAWS EXPLAINED. ... ation free. No publicity. Installment ... Private consulting rooms. Hours ... evenings, 7 to 8. 622 CHAMBER OF ... RCE.

... AL—$5 REWARD FOR INFORMA... to location of W. G. PHILLIPS if ... Angeles county. Address L, box 199, ... OFFICE.

... AL—WANTED INFORMATION RE... the whereabouts of Mrs. Philomena ... Address G, box 139, TIMES OF...

... AL—PROF. ALTHOUSE, NOTED ... r and palmist. 25 years in Los An... ... trade of work. 206½ S. Spring.

... AL—WHEN OTHERS FAIL, I WILL ... you without drugs. ANDREWS, ... t. 231½ S. Spring.

WANTED— Help, Male.

...—EXPERIENCED SOLICITOR FOR ... active accident and health policies ... market. Liberal commissions. 908 ... BLDG., Los Angeles, Cal.

...—ONE DIE AND TOOL MAKER. ... ELECTRIC HEATING CO., On...

... — FIRST-CLASS COAT MAKER. ... GOOD TAILOR SHOP. 624 Main st., ... Cal.

...—GOOD EXPERIENCED PANTS ... steady job. 224 S. SPRING.

...—A FINE LOOKING PHYSICIAN, ... in California, with hospital ex... good salary. 247 S. MAIN ST.

...—AN EXPERIENCED SPOTTER ... garments; steady work. SUITI... DYE HOUSE, 819 East 5th.

...—A PHYSICIAN, REGISTERED IN ... to travel; salary 1132 WEST ... Call today.

...—4 OR 5 FIRST-CLASS CARPEN... rough work. Apply F. O. ENG... ..., Agricultural Park.

...—COAT MAKER WANTED. CALL ... thing Thursday morning at TOM ... L'S, 510-511 Delta Bldg.

...—CARPENTER TO DO FINISHING ... ter work. THE M'CARTHY CO., ... adway. Main 1362; A5341.

...—DRIVER. ONE ACQUAINTED ... and Pico. Apply SUPERINTEND... ... dway Dept. Store.

...—WHEEL BOYS, ALL DAY OR ... king hours. 414 S. HILL, in rear.

...—FIRST-CLASS SALESMAN FOR ... Apply 300 SOUTH MAIN.

...—2 FIRST-CLASS AUTO REPAIR ... N. LEE, 1230 S. Main.

...—PLATTEN PRESS FEEDER. 1079 ... ST.

...—DIE MAKER IN NON-UNION ... dress H, box 28, TIMES OFFICE.

...—A SHINGLER. A. O. VERY, ... Bldg. F2052; Main 3006.

... — FIRST-CLASS AUTOMOBILE ... S. BROADWAY, Pasadena, Cal.

...—CEMENT FINISHER. IN... DOWNEY AVE. FIELD GROUND.

...—BOY TO MILK COW. PHONE ...

... — BOY TO WORK IN PAINT ... S. MAIN.

WANTED— Help, Male.

Note—Applicants for positions are advised not to enclose original recommendations in answer to ads. Send duplicates only.

WANTED—
MURRAY & READY,
Leading Employment and Labor Agents.
2nd and Main sts.
Phones A3913. Broadway 4610.

TO KLAMATH FALLS, OREGON.
FREE FARE. SHIP DAILY.
150 teamsters, drillers.
250 laborers, rockmen.

ON THE NEVADA LINE.
Applegate, Colfax, Bowman, Auburn, Rocklin, Newcastle.
YOUR FARE FREE.
Teamsters, laborers, drillers, rockman.

TO ARIZONA.
FREE FARE.
NEAR WILLIAMS.
30 laborers, R.R. work, $1.75 to $2.25 day.

FREE FARE AGAIN.
TO SAWMILLS, WOODS and YARDS.
Humboldt County.
50 Laborers ....$30 and board

MECHANICAL.
Gasoline engineer, $50; auto painter, $3.50; auto body maker, $3.50; auto shop blacksmith, $4; carriage painter, $3.00; 2 bench hands for planing mill, $3.50; painter and letterer, $70; blacksmith's helper, $2.50; grade foreman, $3.50; boilermaker, $4; millwright, $4; blacksmith, custom shop, $3.50; 3 rough carpenters.

MISCELLANEOUS.
Solicitor, grocery store, $40; 2 porters, $30, $35 and $35, found; laundry man, $15; choreman, marker and sorter, $35 wk.; presser; Turkish bathman, cleaner and presser, $15; barber, $15; married orchard hand, $60, found; married milker $50, house; irrigator, $40, etc.; married ranch hand, $30, house; 50 ranch hands, milkers, orchard hands, etc., $30 to $40 and board; 150 laborers and teamsters, city or country, $2 to $2.50 day.

WANTED—
HUMMEL BROS. & CO.
EMPLOYMENT AGENTS.
ESTABLISHED 1891.
A strictly first-class, reliable agency. All kinds of help promptly furnished. Satisfaction guaranteed.
116 and 118 E. SECOND ST.
Between Main and Los Angeles streets. Largest and best equipped office on the Pacific Coast.
TELEPHONES—MAIN 509; HOME 10709.
Machinist, mine, Arizona, boss here, $4.50; machine blacksmith, city, $4; blacksmith and shoer, $3.50; artificial stone moulder, $3; cornice maker, $3; mine carpenter, Mexico, fare refunded, $4; rotary drillers, $6 etc.; drillers' helpers, $3.50 etc.; sack sewer, $2.50 etc.; pitcher on thresher, $2 etc.; man and wife, orchard and cook, $60 etc.; married gardener, $55 and house; married stableman, $55 and house; ranch hands, near city, $35 etc.; ranch hands, milk 15 cows, $40 etc.; milkers, $40 and $45 etc.; ranch teamsters, $1.50 etc.; bottle washer, $35 etc.

HOTEL DEPARTMENT.
Chef cook, country, $75 month; second cook, do pastry, $60; night cook, short order, $12; fry cook, beach, $15; fry cook, city, $65; fry cook, beach, hotel, $50; pantryman, $9, $10, $40; pantryman, resort hotel, $30; bell boy, $15; delicatessen clerk, $10; bus boy, $35; man and wife, cook and waitress, $75, free fare; bakers' helper, $35; dishwashers, $7, $8, $9; waiters, $9, $10, $12; hotel housemen, $25, $30, $35.

WANTED—ABLE-BODIED MEN FOR THE U. S. Marine Corps, between the ages of 19 and 35. Must be native born or have first papers; monthly pay $15 to $69. Additional compensation possible. Good clothing, quarters and medical attendance free. After 30 years' service can retire with 75 per cent. of pay and allowances. Service on board ship and ashore in all parts of the world. Apply at HOTEL YORKE, corner Second and Main sts., Los Angeles, Cal.

WANTED—1 HEAD WAITER, $75 AND FD.
1 Captain.
1 All-around laundry man, $60 and found.
1 Wringer man, $45, room and board.
1 Yard man, Catalina, $40 and found.
4 Dishwashers, city and beach.
1 Wine boy, $25.
2 Buss boys.
TOURIST EMPLOYMENT OFFICE, 145 S. Spring, rooms 225-227.

WANTED—WE HAVE A SPLENDID OPENING for a salesman of character and ability to sell oil stock in a company now drilling on absolutely proven territory in the Midway field. Affairs of the company will bear closest investigation. Good commission. Address W, box 292, TIMES BRANCH OFFICE.

WANTED—MEN SEEKING EMPLOYMENT and those wishing to better themselves may join our organization and receive free assistance obtaining employment. Free information bureau for strangers. See secretary.
MUTUAL LEAGUE,
321 Byrne Bldg., 253 S. Broadway.

WANTED—SALESMEN WITH THOROUGH recent experience in retail line; officemen with clean records, we can place at good salaries with reliable firms in California, Arizona, Nevada, Mexico. INDUSTRIAL & COMMERCIAL BUREAU, Times Branch Office. Established 1898.

WANTED—STENCIL CUTTER. LOCAL manufacturing concerns; has two or three hours' work per day; desires to make connections with some party who knows their business. Address with references. Address H, box 174, TIMES OFFICE.

WANTED — SPECIALTY SALESMAN TO travel and sell established line. Bank safes and equipment. Previous knowledge of line not absolutely essential. For interview, address with references to past experience, W, box 263, TIMES OFFICE.

WANTED—ARTIFICIAL STONE MOULDER, must be capable of turning out high-class ornamental work. Steady work, good wages to competent man. Apply Thursday from 11 to 1. M. R. SMITH STONE & MANTEL CO., 928 West 37th Drive.

WANTED—HIGH-GRADE STOCK SALESMEN; PREFER DEMONSTRATOR. NO SOLICITING. NORTH AMERICAN WIRELESS CORPORATION, 253 H. W. HELLMAN BLDG., VENICE PAVILLION OR OPPOSITE DECATUR HOTEL, OCEAN PARK.

WANTED—TEAMSTER.
Industrious young man 25 or 30 years of age, who is a careful driver and kind to horses. Long hours but easy work. Wages $25 per month and board. Address H, box 8, TIMES OFFICE.

WANTED—MEN LOOKING FOR WORK TO see my ads. under "Mining." Assayers and cyanide specialists earn from $125 to $300 a month. Let me teach you the trade. 237 S. SAN PEDRO ST., formerly 121½ S. Broadway, room 1.

WANTED—2 EXPERIENCED SPOTTERS; also 5 experienced pressers on men's garments; good wages and steady work guaranteed. Apply General Superintendent, BERLIN DYE WORKS, Leading Dry Cleaners.

WANTED—CYLINDER PRESS FEEDERS. BISHOP PAPER BOX CO., 2678 Lacy st. Take yellow Garvanza car to Avenue 26, or red South Pasadena or Annandale car to Avenue 22.

WANTED — EXPERIENCED TRAVELING salesman for gas heaters, furnaces, etc. Straight commission only. Give full particulars, experience, age and references or no attention. Address K, box 61, TIMES OFFICE.

WANTED—YOUNG MEN, LIGHT WORK. $10 wk.; gardener, care of cows and horses, private home, $40 (Swedish;) German for hall work, institution, $20, found. SWEDISH AND GERMAN BUREAU, 101½ S. Broadway.

WANTED—MAN OR WOMAN, THOROUGHLY acquainted with the salary loan business. Must be able to furnish bond. Will pay good salary to right party. Address B, box 160, TIMES OFFICE.

WANTED — COMPETENT TILE MANTEL builder, steady work, good wages to right man. Apply Thursday, 9 to 11. M. R. SMITH STONE AND MANTEL CO., 928 W. 37th Drive.

WANTED—MAN FOR ADVERTISING AND sales promotion; must have department store experience and give best references. Also salesman for domestics and linens. RADIN & KAMP, Fresno, Cal.

WANTED—FIRST-CLASS COUNTER SALESMAN. Apply by letter giving references and experience. Address H, box 153, TIMES OFFICE.

WANTED—REPRESENTATIVES IN EVERY town and city to sell Akerson Sand Hill Climber and Tire Protector to auto owners. $... day, easy made. AKERSON, Lindstrom, Minn.

WANTED—AN ALL-ROUND AUTOMOBILE machinist and trouble man. Call at or address FOURTH STREET GARAGE, Santa Ana, Cal.

WANTED—10 EXPERIENCED SOLICITORS, a splendid opportunity; chance for permanent employment. Call after 5 p.m. DUPLEX PERCOLATOR CO., 834 West Pico.

WANTED — EXPERIENCED JANITOR. (German preferred.) $10 per week to start. Permanent job; reference required. Address C, box 279, TIMES BRANCH OFFICE.

WANTED—HONEST YOUNG OR MIDDLE-aged man to earn the automobile business. No wages to start. CITY GARAGE, 1122-24 S. Main st.

WANTED—AN EXPERIENCED SALESMAN understanding china, cut-glass and silverware. Apply with references, VOLLMER-JANTZEN CO., northeast corner 7th and Hill.

WANTED—YOUNG OR MIDDLE-AGED MAN to learn automobile business. No wages first month. CITY GARAGE, 1122 and 1124 S. Main.

WANTED—ESTABLISHED REAL ESTATE firm, enormous list of property; want bright man to work on commission. HILDESHEIM & SCHILLER, 309 Delta Bldg., city.

WANTED — 3 EXPERIENCED RAILROAD telegraph operators; must be first class. Apply S. P. TELEGRAPH & SHORTHAND SCHOOL, 542 Central ave.

WANTED — SECOND HEAD WAITER, storeroom, man; 2 housemen, $25; 3 buss boys, 1 bell boy. HARKNESS & HUNTER, 224 South Spring.

WANTED—3 SOLICITORS TO SELL BEST hospital insurance ever put on the market, big money maker. Call 325 SAN FERNANDO BLDG., 8:30 to 10 a.m.

WANTED—A HIGH-CLASS ADVERTISING solicitor for an established periodical publication. Call between 10:30 and 11 o'clock, not earlier. 614 STORY BLDG.

WANTED—COAT MAKER, ALL AROUND tailor, steady work. 209½ E. 5TH ST.

WANTED— Help, Male.

WANTED—SOLICITOR; WILL PAY SALary and commission to experienced men. Apply ROYAL DYE WORKS, 1402 W. Jefferson.

WANTED—SOLICITORS WHO CAN PROduce, paid a good salary; no samples; good opportunity for advancement. ROOM 800, San Fernando Bldg., Fourth and Main sts.

WANTED—ENERGETIC YOUNG MAN TO solicit employers, contractors and automobile liability insurance. Call at 508 GERMAIN BLDG., Los Angeles, Cal.

WANTED—STRONG, YOUNG MAN FOR general office work, must operate typewriter. Must live with parents. Salary $30 a month. Address L, box 195, TIMES OFFICE.

WANTED—GOOD REAL ESTATE SALESman to sell bonded property, easy payment plan. Good money for hustler. Address L, box 194, TIMES OFFICE.

WANTED — CARPENTER OR PAINTER who will rent $12.50 shop. Work guaranteed, desirable location. BEN FIELD, owner, Washington and Georgia Realty Office, Tel. 24934.

WANTED—TWO HUSTLING REAL ESTATE salesmen on commission, good prospects to the right men. THE CRESCENT REALTY CO., 302 Security Bldg.

WANTED — FIRST-CLASS VULCANIZER; man who is capable of doing section and retreading work. Apply at once, 1160 SOUTH OLIVE.

WANTED—MEN WHO UNDERSTAND VEGetable growing, to go to West Coast of Mexico. A fine opportunity. Call in person. 419 SAN FERNANDO BLDG.

WANTED—AT ONCE, FIRST-CLASS CABinet makers. J. BAKER, 60 W. Colorado st., Pasadena.

WANTED—EXPERIENCED PRESSER ON ladies garments. RELIABLE CLOAK CO., 347 South Broadway.

WANTED — YOUNG MEN AS NEWS agents, cash security required. Apply FRED HARVEY, Santa Fe Depot.

WANTED—BOYS OVER 17 YEARS OLD TO sell candy in theaters. Apply before 9 a.m., ROOM 16, 120 N. Main st.

WANTED—BOY ABOUT 17 YEARS OLD TO work in horseshoeing shop. 1600 EAST 9TH. Main 1865.

WANTED — BOY WITH WHEEL. CALL WHITE STAR LAUNDRY, 570 Stephenson ave.

WANTED—BOYS, FACTORY WORK; MUST be over 16 years old. Apply 225 N. LOS ANGELES ST.

WANTED—2 FIRST-CLASS CARPENTERS for outside work. Apply 7:30 with tools, corner Westmoreland and Washington.

WANTED — BOY, 16 TO 18, TO LEARN book business. Apply at PARKER'S BOOK STORE, 220 S. Broadway.

WANTED—1 LABORER AND 3 CARPENTERS. 746 Bonnie Brae. WILLIAM FLEMING CO. 51132.

WANTED—A GOOD MAN FOR GENERAL store work; also a first-class egg candler. Apply to MR. WHITE, 210 Central ave.

WANTED—A FEW GOOD BRICK LAYERS and can use a few carpenters. EMPIRE BUILDING CO., Chamber of Commerce Bldg.

WANTED—NON-UNION PLASTERERS AND laborers; wages, plasterers, $6; long job. Apply to J. R. ROGERS, Bakersfield, Cal.

WANTED—GOOD PLASTERERS, $6 PER day, long job. CALIFORNIA EMP. AGENCY, 230½ S. Spring.

WANTED—EXPERT DRY CLEANER AND scourer, steady work. SUITITORIUM DYE HOUSE, 819 E. Fifth st.

WANTED—MEN FOR WILLIAMS, ARIZ., free fare. Drillers, rockmen, teamsters and laborers. 202 E. FIRST ST.

WANTED—A-1 RETAIL SHOE SALESMAN, out of town; good salary; references required. 331 MASON BLDG.

WANTED—BOY WHO HAS HAD MACHINE shop experience, must be 18 years of age or over. SHOP FOREMAN, 255 East 3rd st.

WANTED—FOUR MACHINISTS, $4.50, EAST. No fee. Railroad fare arranged. Phone F3265. Ask for SULLIVAN.

WANTED—GOOD MAN. APPLY 116 W. 3RD.

WANTED— Help, Male and Female. Investment Required.

WANTED—MAN OR WOMAN TO INVEST $2500 in business established, paying $150 to $300 monthly. Guaranteed under bond, can be increased to $1000 monthly. Merchants my reference. An every-day commercial business of necessity. Only responsible parties need answer. An absolute fact. Investigate. BECKETT, 228 Merchants Trust Bldg.

WANTED—LADIES TO MAKE AT HOME all or spare time, useful and fancy articles, embroideries, novelties, sketches, hand-painted china; also jellies, jams, pickles, pastries, cakes, etc., for WOMAN'S EXCHANGE, 417 W. 7th st.

WANTED—MAN CAPABLE OF TAKING charge affairs of company, being formed for eucalyptus business; must have $8000 capital; state experience and salary expected. Address H, box 42, TIMES OFFICE.

WANTED — SALESMAN FOR LOCAL trade; salary and expenses; must be able to invest $300; investment secured; reference required. Address K, box 69, TIMES OFFICE.

WANTED—LADY OR GENTLEMAN, SALary $18 weekly and percentage. $300 required. 225 MERCHANTS TRUST BLDG.

WANTED— Help, Female.

WANTED—A GIRL FOR GENERAL HOUSEwork; 330 S. SOTO ST., Boyle Heights. Boyle 1353.

WANTED — EXPERIENCED SALESLADY. Apply before 10 a.m., 613 S. Broadway. HAND MADE LACE STORE.

WANTED — TELEPHONE OPERATORS, experience not necessary, salary while learning. Apply 632 S. HILL ST.

WANTED — EXPERIENCED OPERATORS on ladies neckwear. Apply at 444 S. Broadway. Western Neckwear Novelty Co.

WANTED — EXPERIENCED CHAMBERmaid. Apply HERSHEY ARMS, 2600 Wilshire blvd.

WANTED — LADY SOLICITORS, ALL OR part of your time; no samples to carry. ROOM 600, San Fernando Bldg.

WANTED — MARKER AND DISTRIBUTOR. LOS ANGELES LAUNDRY CO., 621-7 San Fernando st.

WANTED—A FIRST CLASS COAT FINISHer; steady work and good pay. Apply 223 W. 2D, room 127.

WANTED—A RESPECTABLE WOMAN OR girl to assist with chamber work, at once. 216½ W. 3D.

WANTED—AN EXPERIENCED LAUNDress, for Monday and Tuesday of each week. 3642 GLENDALE PLACE.

WANTED—A COMPETENT GIRL FOR GENeral housework. Apply 4057 BUDLONG AVENUE.

WANTED—30 GIRLS TO ACT AS CASHiers and on the floor committee. Apply 2 p.m., PALM GARDENS, 18th and Main.

WANTED—EXPERIENCED CHAMBERMAID half day's work, $25 month; housekeeping apartment. 632 WEST SIXTH.

WANTED—YOUNG GIRL TO ASSIST WITH housework and care of child; salary $15. 819 KINGSLEY DRIVE.

WANTED—GIRL OR WOMAN FOR GENeral housework, small family and good pay to right party. 1706 HOBART BLVD.

WANTED—EXPERIENCED LADY STENographer for law office and who can operate Remington typewriter. PHONE F4552.

WANTED—2 FIRST-CLASS EXPERIENCED chambermaids, $30 and board. HOTEL WOODWARD, 421 W. Eighth.

WANTED—TRUSTWORTHY WOMAN CARE for baby year and half old, and cook for two adults. Want references. Call F5593.

WANTED—A GIRL FOR COOKING IN A small family where a second girl is kept. 401 S. VERMONT AVE.

WANTED—AN EXPERIENCED SPOTTER on men's garments; steady work. SUITITORIUM DYE HOUSE, 819 East 5th.

WANTED—EXPERIENCED WOMAN COMpositor for weekly paper; state wages desired. ADVANCE, Escondido, Cal.

WANTED—FIRST-CLASS STARCH IRONer; good wages; steady work. Apply ANGELUS DYE WORKS, 761 E. Ninth.

WANTED—STENOGRAPHER AND BOOKkeeper; apply in person. MEEK BAKING CO., Sixth and San Pedro st.

WANTED—WOMAN FOR LIGHT HOUSE work, from 10 a.m. to 3 p.m.; wages $2.50. Apply 712 S. FIGUEROA.

WANTED—GIRLS AT ONCE FOR LIGHT work; also learners. PACIFIC CAP CO., 262 Wilson Block, corner First and Spring.

WANTED—WOMEN WITH $5 WILLING TO earn $4 per day, apply ROOM 512, Delta Bldg.

WANTED—SHIRT BODY IRONER AND sleever. WARDROBE LAUNDRY, 3154½ Boyd st., upstairs.

WANTED—FOUR TRAINED NURSES FOR hospitals. Two for sanatoriums. 311 GERMAIN BLDG.

WANTED — GIRL TO TAKE CARE OF baby, $2.50 per week. Apply 404 EAST 44TH ST.

WANTED — EXPERIENCED STENOGRApher and book-keeper for attorney. Call Friday, 10:30 a.m., 611 UNION TRUST BLDG.

WANTED—GOOD GIRL FOR GENERAL house work. 1932 HOBART BLVD. Phone West 183, or 72478.

WANTED—FINISHERS ON PANTS; EXperienced only. ROOM 200 LANKERSHIM BLDG. Klein.

WANTED — LADY HELPERS, APPLY MERCANTILE HAIR CO., 226 Mercantile Place, near Broadway.

WANTED—EXPERIENCED HAIR DRESSer. CORENSON HAIRDRESSING COLLEGE, 619½ S. Broadway.

WANTED — FIRST-CLASS DOUBLE BAR cellolist and cornetist. Call SOUTH 4858.

WANTED—GIRL TO ASSIST IN STORE and house. 616 W. 16TH ST.

WANTED—ASSISTANT OPERATOR AND finishers on coats. 107½ N. MAIN, Room 1.

WANTED—EXPERIENCED PANTS OPERAtor. 224 S. SPRING, room 513.

WANTED—A COLORED GIRL IN RESTAUrant. 624½ EAST 5TH ST.

WANTED— Help, Female.

Note—Applicants for positions are advised not to enclose original recommendations in answer to ads. Send duplicates only.

WANTED—LINEN-ROOM WOMAN, HOTEL, $25, etc.; pantry girl, hotel, $30, etc.; hotel, country, $30, etc.; cook, small delicatessen, beach, $40, etc.; cook restaurant country, $12 wk. and room; waitress, North, $30, etc.; waitress, Arizona, $30, etc.; waitresses, country, $25, etc.; 3 waitresses, beach hotel, $25, etc.; parlor girl, confectionery, $8 week and meals; girl to label bottles, $1 day; chambermaid, $30 and meals; girl for mixed work, country hotel, $30, etc.; housegirls, $20 to $40, etc. HUMMEL BROS. & CO., 116 E. 2nd st.

WANTED—2 WAITRESSES, OIL FIELD, $35 and found.
1 Pantry woman, oil fields, $35 and found.
3 Waitresses, Catalina, first-class hotel.
4 Hotel waitresses, city, $30 month.
2 Chambermaids, city, $10 week.
1 Woman to take care bathrooms, $35 month.
1 Scrub woman, $35 month.
1 Woman to wash silver, $30.
TOURIST EMPLOYMENT OFFICE, 145 S. Spring, rooms 225-227.

WANTED—GERMAN FAMILY COOK, $40; children's nurse, $30; general housegirl, two in family, $25; another, three in family, $35; eight other housework places, $35; long list, $20 to $30; second girl, country, $30; kitchen helper, city, $25; waitress, Arizona, $30; chambermaid, city, $25 and found; two chambermaids, $30 and meals; man and wife, cook and helper, $50.
HENDERSON EMPLOYMENT AGENCY, 435 S. Broadway.

WANTED—EXPERIENCED MARKER AND distributor, beach laundry, $15 week; body ironer, same place, $10 week; laundress, small mountain resort, $30, fare; waitress, Arizona, $30, fare; another, city, $25, etc.; 2 chambermaids, city, $40; girl for mixed work beach town, $30 children's nurse, nice place, city, $30; second girl, some care of children, city, $30; cook, small place, country, $40, $45; many nice housework places at good wages. MRS. PATTEN, 218 S. Broadway.

WANTED—CASHIER, AND ASSIST WITH waiting, beach, $10 week; 3 lunch counter waitresses, city, $10; 4 hotel waitresses, beach, $25 and found; housekeeper for widower, country, $30; pantry woman, $8 week; 3 chambermaids, city, $35; 2 chambermaids, $8 and room; cook and second girl for small boarding-house, $70 and found; second girl, city, $25. MARKS EMPLOYMENT AGENCY, 125 East Second st.

WANTED—HALL MAID FOR CITY, $25 month and light housekeeping room, furnished; 3 chambermaids, city, $30 month; nurse for city, $20; child's nurse for city, $20; second girl, city, $25; 3 arm waitresses, city, $25 fd.; 3 lunch counter waitresses, city, $10 week; man and wife to take charge of country place, $50 month and cottage furnished. MARKS EMPLOYMENT AGENCY, 125 E. Second st.

WANTED—AT ONCE, LADIES AND GIRLS can have steady employment at home copying designs and decorate novelties, $6 to $12 per dozen up for wholesale trade. WOMAN'S NATIONAL ART EXCHANGE, 219 N. Broadway, opposite Courthouse. See instruction course ad.

WANTED—CHAMBERMAIDS, 5 MAIDS, 1 house, $8 week and room; 2 maids, $25, $25 board, $20 board and room; 2 maids, hotel, $30 and board; maid, sweep halls, $25, room and place to cook. TUCKER'S HOTEL AND RESTAURANT EMPLOY. AGENCY, 211½ W. Second st.

WANTED—HOUSE GIRL, 2 IN FAMILY, bungalow, $30, $35; cook and second maid, $40, $30; another, $35, $30; second maid, $30; hotel waitresses, $25 etc.; cafe waitress, $10 week; house girls, many good places, $25 to $40. SWEDISH AND GERMAN BUREAU, 101½ S. Broadway.

WANTED — 5 EXPERIENCED GARMENT pressers to press dyed goods; 10 experienced ladies, fancy garment presser; 10 experienced fancy shirtwaist pressers and 10 coat pressers. Highest wages paid on the Coast. Apply BERLIN DYE WORKS, Leading Dry Cleaners. Don't phone.

WANTED — EXPERIENCED STENOGRApher and typist; one who has had experience in real estate business and has a knowledge of book-keeping; salary $50 per month to start. Write giving references and particulars. Address C, box 283, TIMES BRANCH OFFICE.

WANTED — YOUNG LADY IN SHEET music department. Must be good saleslady and have good memory; one who knows something about music preferred. Give address and phone number if possible. Address W, box 267, TIMES BRANCH OFFICE.

WANTED—WAITRESSES, 3, NO SUNDAY, $8; waitresses, 10 hours, $10; 8 hours, $8; waitresses, country, free fare, $25 fd.; hotels, city, $25 fd.; lunch counter, $8, no Sunday. Call TUCKER'S EMPLOY. AGENCY, 211½ W. Second.

WANTED — CHAMBERMAID, $40; ALSO chambermaids, $30 and $35; meat carver, $9; serving girls, $8 and $9; experienced delicacy clerks, $10 and $12; also waitresses, city and country. CALIFORNIA AGENCY, 230½ S. Spring st.

WANTED—WOMEN TO WORK IN OUR FRUIT AND CANNING DEPARTMENTS. GOOD WAGES, STEADY WORK. CALIFORNIA FRUIT CANNERS' ASSOCIATION, MACY AND MISSION ROAD.

WANTED — YOUNG GIRL WITH SOME knowledge of cooking to assist with housework in small family for 2 weeks, during absence of regular maid. Call in mornings at 963 MAGNOLIA AVE.

WANTED—OFFICE GIRL FOR LIGHT, pleasant work; bright, neat, pleasing appearance and willing to learn; some stenography necessary; salary $30. Apply today after 10 a.m., 203 N. BROADWAY.

WANTED—NURSE GRADUATE, CITY; waitresses, $8, $10; pantry, $10; kitchen helper, $8; seamstress, $2.25; family chambermaid, $25, $30; laundry spotter, $15; others. STANDARD, 119½ Spring.

WANTED—FOR GENERAL HOUSEWORK in family of 5, in Hollywood; pleasant, capable girl; wages $30 or $35. Phone E7462. 724 W. HAWTHORNE AVE. Car fare paid.

WANTED—LADY, GOOD APPEARING, TO assist soliciting, demonstrating, etc.; willing to travel; good money right party. Address H, box 25, TIMES OFFICE.

WANTED — WOMAN EXPECTING CONfinement, will give home and care to one willing to work while waiting. MRS. C. ZARA, 221 W. Jefferson.

WANTED—A REFINED EDUCATED LADY for steady lucrative position in Los Angeles; references required. Address H, box 111, TIMES OFFICE.

WANTED—EXPERIENCED FINISHERS ON ladies' garments; good salary and steady work. Call at once. A. GREENE & SON, 325 W. Seventh, third floor.

WANTED—GIRL FOR CLIPPING AND pasting newspaper items, $3.50 per week. DAKE'S PRESS CLIPPING BUREAU, 432 S. Main.

WANTED — A GIRL ABOUT 14 OR 15 years old: will give a good home or pay reasonable salary (2 people only). PHONE 26390.

WANTED—COMPETENT YOUNG LADY book-keeper to act as assistant to head bookkeeper; state salary wanted and give references. Address H, box 14, TIMES OFFICE.

WANTED—OPERATOR ON POWER SEWing machine; must be experienced in making mattress ticks. Apply VAN VORST & BERMAN CO., Sixth and Mill st.

WANTED — SALESWOMEN FOR CLOAK and suit department. Only those thoroughly experienced need apply. Superintendent, BROADWAY DEPARTMENT STORE.

WANTED — BINDERY GIRLS, FOLDING only. $2 day to expert help. Call this morning, 8 a.m. W. F. JEFFRIES CO., 117 Winston st.

WANTED—CAPABLE WOMAN AS CLERK in office; must be good stenographer. Inquire between 12 and 2, ROOM 3, 230½ SOUTH SPRING ST.

WANTED — 5 WAITRESSES, HOTEL; 2 waitresses, beach, $10; 2 pantry girls, $30; girl for bakery. HARKNESS & HUNTER, 224 S. Spring.

WANTED— Help, Male and Female.

WANTED—ALL COLORED. I SOLICIT THE patronage of strictly first-class help only. Those who want colored help naturally will place their orders with me. Plenty of work for reliable help. Call at COLEMAN'S EMPLOYMENT OFFICE, 212 E. Second st. Broadway 2106; A2879.

WANTED — MAKE MONEY WRITING stories for newspapers. Send for free booklet. Tells how. UNITED PRESS SYNDICATE, San Francisco.

WANTED — MAN AND WIFE TO TAKE full charge of an employment and steamship agency. Address L, box 200, TIMES OFFICE.

WANTED—MARRIED COUPLE, CHAMBERmaid, janitor, hotel; $40 month; free accommodations. 632 W. 6TH.

WANTED— Help, Male and Female. To Learn Trades.

WANTED—MEN AND BOYS. NO EXpense to learn trade of electricity, automobiles, plumbing, bricklaying by actual contract jobs. Only few months required; 200 students last year. Catalogue free. UNITED TRADE SCHOOL CONTRACTING CO., 647 Pacific Electric Bldg.

WANTED—GIRLS.
Beauty culture pays big; learn right or don't learn at all. More "FLORENTINE" ladies occupying good position than all other schools combined. There's a reason. 227 MERCANTILE PLACE, corner Broadway.

WANTED—STUDENTS TO LEARN BEAUty culture in all branches; hair weaving taught; some wages while learning. Call FASHION BEAUTY COLLEGE, entrance 307 South Broadway.

WANTED—2 LADIES AT ONCE, LEARN HAIRDRESSING TRADE, SALARY WHILE LEARNING. CORENSON HAIRDRESSING COLLEGE, SECOND FLOOR, 619½ S. BROADWAY.

WANTED—MEN TO LEARN AUTOMOBILE trade; drivers and mechanics in demand everywhere. 1250 S. LOS ANGELES ST.

WANTED—APPRENTICE FOR PRINTING department. Don't phone. WESTERN LITHOGRAPH CO., 600 East 2nd.

WANTED—BRIGHT YOUNG GIRL, TO learn in toilet parlor. Room 28, 221 WEST 5TH ST.

WANTED— Help, Male and Female. To Learn Trades.

WANTED—MEN AT THE NATIONAL DAY AND NIGHT AUTOMOBILE SCHOOL. We teach shop work on steam, gas and electric vehicles, road repairing and driving; satisfaction guaranteed; before wasting your time and money with amateurs, call on us and investigate our methods; interview our scholars and consult some of the hundreds who have graduated. 2110 W. Seventh st.

WANTED—MEN AND BOYS. NO EXpense for instruction. Learn automobiles, electricity, plumbing, bricklaying trade in months instead of years. Study half and work half time. Write for free catalogue. UNITED TRADE SCHOOL CONTRACTING CO., 647 Pacific Electric Bldg., or 234 Aliso st.

WANTED — YOUNG OR MIDDLE-AGED man to learn automobile business. No wages first month. CITY GARAGE, 1122 and 1124 S. Main.

WANTED— Help, Male and Female. Instruction Course.

WANTED—
Young men to learn to operate the linotype machine; a good trade that pays above the average. The Mergenthaler Linotype Company is installing over 100 linotype machines per month. That means just so many positions to be filled at good wages.
The Los Angeles Times has installed a large auxiliary plant, and has placed in charge an expert machinist and operator, making it possible for students who so desire to learn either trade (linotype machinist or operator) in shortest possible time. Six weeks' course, 5 hours per day or night, $50. THE TIMES-MIRROR COMPANY, or 'Phone Main 5300, and ask for manager of the Linotype School.

WANTED—STUDENTS FOR A SERIES OF practical engineer courses. We teach electrical, civil mining engineering and surveying. Satisfaction guaranteed. Let us teach you a profession which will pay you from $150 to $500 a month. Call and investigate our methods. NATIONAL SCHOOL OF ENGINEERING, 2110 W. Seventh st.

WANTED—STUDENTS, $5 MONTH, GREGG shorthand; practical book-keeping, classroom or home study; typewriter free; positions after 60 days. NATIONAL SCHOOLS, 510 Chamber of Commerce.

WANTED—2 LADIES AT ONCE, LEARN HAIRDRESSING TRADE; SALARY WHILE LEARNING. CORENSON HAIRDRESSING COLLEGE, SECOND FLOOR, 619½ S. BROADWAY.

WANTED—LADIES FOR HOME EMPLOYment; copy designs and make novelties; good pay for neat workers. Call and see us. 219 N. BROADWAY.

WANTED— Situations, Male.

WANTED—SITUATION BY AN EXPERIenced colored, reliable butler, in private family or coachman or janitor or porter, Kansas City references; sober, steady; am married; not afraid of work. Address 747 CERES AVE., Bell. Phone Broadway 5075. O. SHERRILL.

WANTED—HAVE HAD TEN YEARS' EXperience as salesmanager in the East. Am looking for high-class position. Will consider only high-class proposition; one permitting of good income, either salary or commission. Address C, box 291, TIMES BRANCH OFFICE.

WANTED — TRAVELING SALESMAN, 12 years with one house; has quit road, desires position with some good local house in Los Angeles, where salesmanship counts; can adapt myself to any line; high-class references furnished. Address L, box 136, TIMES OFFICE.

WANTED—NANYO JAPANESE EMP. AG. Yes, we have cooks, waiters and porters. Yes, we have day work boys. 'Phone F2569, Main 6249. 114 E. SEVENTH ST.

WANTED—POSITION BY YOUNG MAN IN hotel or restaurant as checker or storekeeper, understands kitchen service, would work part of day if desired. California experience. Address H, box 151, TIMES OFFICE.

WANTED—BY MIDDLE-AGED MAN, POsition of trust in small garage, or collecting with my own auto, might purchase an interest later, gilt-edged references. Address H, box 176, TIMES OFFICE.

WANTED—A THOROUGH MACHINIST AND automobile man, experienced as foreman would like to take charge of private garage either for individual or company. Address L, box 98, TIMES OFFICE.

WANTED—YOUNG MAN STENOGRAPHER, four years' experience with large oil company in east; wants position with oil company. References. Address L, box 192, TIMES OFFICE.

WANTED—BEST JAPANESE CHAUFFEUR and gardener wishes position to take care of automobile; has best references. Address H. KAWAHARA, 437 Turner st., Los Angeles, city.

WANTED — THOROUGHLY COMPETENT lumber man, several years' experience in Georgia. Office, selling or buying; also road experience; best of references. S., 737 Linden ave., Long Beach, Cal.

WANTED—A GOOD FIRST-CLASS GARDener, and caretaker, is steady and reliable; wishes position good reference. Address H, box 139, TIMES OFFICE.

WANTED — JAPANESE, FIRST-CLASS cook desires position, thoroughly experienced, best reference. 155 N. CENTRAL AVE. A3240. HARRY.

WANTED — AM AN A-1 BOOK-KEEPER; can run the typewriter, good worker; references the best; salary moderate to start. Address Z, box 260, TIMES BRANCH OFFICE.

WANTED—CHAUFFEUR, RELIABLE JAPanese, with 5 years' experience, wishes position; city references. H. T. INOAYE, 1348 W. 16th.

WANTED—POSITION AS GARDENER BY French-Swiss, thoroughly practical and competent; has first-class references. L. FRENCH, 619 N. Main.

WANTED — EXPERIENCED CHAUFFEUR and mechanic wishes position as chauffeur or in shop. Mecanic, 1017 SOUTH OLIVE. Phone F2762.

WANTED — SALESMAN CALLING ON chandelier houses, San Francisco and vicinity, desires side line. Address for a few days, N. W. TILLEY, 2670 Sichel st., Los Angeles.

WANTED—LAWN AND GARDEN WORK solicited, by one familiar with keeping same in perfect order. Address L, box 96, TIMES OFFICE.

WANTED — POSITION BY COLORED chauffeur, best city references; driving four years in Los Angeles. Address G, box 133, TIMES OFFICE.

WANTED — SITUATION, FIRST-CLASS coffee and tea man, twelve years' experience, every line of business. Address H, box 147, TIMES OFFICE.

WANTED—BY YOUNG MARRIED MAN OF ability, position of trust with growing concern. Address C, box 288, TIMES BRANCH OFFICE.

WANTED—AN HONEST MAN WITH 15 years' experience wants position on farm; references: anywhere. J. OTSUKA, 210 N. San Pedro st., city.

WANTED—A FIRST-CLASS CEMENT FINisher wants position with reliable firm, steady or day work, thoroughly versed in all work; best references. PHONE F3611.

WANTED — SITUATION, PROSPECTING claims, sinking shafts or tunnels, experienced. S. M. PEARROVICH, 186 N. Clarence.

WANTED—JAPANESE EMP. AGENCY.
Phone or write.
All kinds of good help.
638 S. OLIVE ST. Main 8316. A3573.

WANTED — AN EXPERIENCED ACcountant, having good reference, looks for position. Call Home phone 77351, or address C, box 253, TIMES BRANCH OFFICE.

WANTED—NEED ANY JAPANESE HELP?
Call or write.
SUMI'S JAPANESE EMP. AGENCY,
207 E. 2nd st. Main 2684; A4121.

WANTED—GARDENER POSITION BY first-class gardener and florist; good references. Address E. BAYLUP, The Brawley, 312½ Winston st.

WANTED—GRADUATE SURVEYOR AND assayer, wants position with a mining engineer. Address L, box 186, TIMES OFFICE.

WANTED—BEST JAPANESE COOK WANTS situation in high-class family or apartment, $35 up. 832 SANTEE, A2604.

WANTED—YOUNG MAN STENOGRAPHER wants position experienced. References. Address L, box 191, TIMES OFFICE.

WANTED—POSITION CHAUFFEUR, MEchanic, age 25, six years' experience; best city references. 63349; Room 17.

WANTED — GOOD EXPERIENCED JAPanese young man wants position as cook and house work. JAMES, B2958.

WANTED — POSITION BY JAPANESE, either bell boy or elevator; have license. 57718, MAIN 1947.

WANTED—CALL MAIN 4252, AMERICAN WRECKING CO., for a colored Locomobile driver. Good references.

WANTED—PAINTING, PAPER HANGING, very cheap, for this week, as I need the work. Address K, box 68, TIMES OFFICE.

WANTED—ANY KIND SMALL CARPENter jobs; I also build cheap California houses. HOME PHONE 41263.

WANTED—POSITION, COOK, HOUSEWORK in small family. S. Kubota, 422 W. 7th st. Address J, box 38, TIMES OFFICE.

WANTED—BY STRONG BOY, 17, SITUAtion to learn trade; good character. Phone BOYLE 1923.

WANTED—BY JAPANESE BOY, SITUATION as school boy. Broadway 1222. ISOBE, 824 W. Sixth st.

WANTED—TO CLEAN CARPETS, RUGS, mattresses, electric vacuum, cheap rates. PHONE 26158.

WANTED—SITUATION, REPAIRING PLASter patches. Satisfaction and reasonable. SOUTH 3807.

WANTED—FIRST-CLASS COLORED JANItor wants job. Drop card. 1230 HOBART BLVD.

WANTED—POSITION AS GARDENER, EXperienced in all branches; married, no children. SCHMIDT, 832 Temple st.

WANTED—A CARPENTER WANTS WORK. Phone SOUTH 4682.

WANTED — SITUATION, CARPENTER work by good fast man. PHONE A3316.

WANTED—COLORED BOY WISHES TO learn automobile trade. Call SOUTH 3383.

WANTED— Situations, Male.

WANTED—POSITION, OFFICE MANAGER and accountant with ten years' experience in handling systematizing office and cost accounting for public service and other corporations, wants to locate in Los Angeles. At present located with construction organization in Arizona, but will be open for engagement after August 16. Young married man of good character and can give highest Los Angeles or eastern references. Address K, box 62, TIMES OFFICE.

WANTED—JOB, PRIVATE PLACE, GARDener, $35 and found. 1138 W. 23TH ST. Phone Home 77350.

WANTED— Situations, Female.

WANTED—A WIDOW WITHOUT INCUMbrances of any kind, desires a position as housekeeper; prefers to leave the city; willing to go anywhere where ever an educated and reliable woman would be appreciated. Address K, box 29, TIMES OFFICE.

WANTED — COMPETENT BOOK-KEEPERS and stenographers supplied to business men. Our references are unquestionable. Commercial Department, CALIFORNIA TEACHERS' BUREAU, 424 I. W. Hellman. 'Phones—F1834, Main 2771.

WANTED — TRAINED NURSE, YOUNG woman, excellent housekeeper and manager, will care for semi-invalid lady or gentleman taking charge as manageress in home where competency and reliability count. Address box 95, TIMES OFFICE, Pasadena.

WANTED — THE STENOGRAPHERS' ASSOCIATION can supply you promptly and satisfactorily with competent stenographers and book-keepers. We are in the Exchange Building, room 418, and our telephone number is MAIN 4206, A4442.

WANTED—POSITION AS BOOK-KEEPER, having had several years' practical experience. Also knowledge of shorthand. No objection to leaving city. Address C, box 252, TIMES BRANCH OFFICE.

WANTED—CHRISTIAN LADY WITH ONE child is looking for a position as housekeeper, in a Christian home. The influence of a family altar is more desired than large salary. Address L, box 114, TIMES OFFICE.

WANTED—REFINED LADY IN GOOD health will sew or assist mornings, small private family, in exchange for room, board. Call between 1 and 2 p.m. ROOM 311, Hotel Portsmouth.

WANTED—GOOD DRESSMAKER WOULD like few customers; satisfaction guaranteed; prices reasonable. Give phone number, I will call. Address C, box 290, TIMES BRANCH OFFICE.

WANTED — SITUATION BY MARRIED couple, man wishes job as first-class coachman, wife would like care of child or plain sewing or light housework; will go out of town. Phone BROADWAY 5288.

WANTED—SWEDISH GIRL FROM EAST wants position as housekeeper or house work in small family. Address L, box 102, TIMES OFFICE.

WANTED—AM AN A-1 STENOGRAPHER and book-keeper, not afraid of work, local references, salary reasonable to start. Address Z, box 281, TIMES BRANCH OFFICE.

WANTED—SITUATIONS, FEMALE. COMpetent seamstresses, cooks, maids, general house women, laundresses, etc., supplied by WOMAN'S EXCHANGE. F1504.

WANTED — LADY EXPERIENCED IN nursing, would like a few more engagements in confinement cases. Address Z, box 274, TIMES BRANCH OFFICE.

WANTED—GOOD HOME FOR GIRL 13 years old; able to care for child or assist in light housework; references. Address MRS. G., box 272, TIMES BRANCH OFFICE.

WANTED—JAPANESE MARRIED WOMAN, first-class cook, seeks position in good family. Have references. Japanese woman. 732 S. GRAND AVE. Phone Main 3929.

WANTED—SITUATION AS HOUSEKEEPER by young, refined woman, capable of taking full charge of gentleman's home. Address K, box 63, TIMES OFFICE.

WANTED—YOUNG WOMAN WITH 4-YEAR-old girl, would like position as housekeeper, small family, or widower's home preferred. Address H, box 5, TIMES OFFICE.

WANTED — GENERAL HOUSEWORK BY first-class German girl, $40. Phone 10639, Main 1036. SWEDISH AND GERMAN BUREAU.

WANTED—WASHING, IRONING, CLEANing by competent woman. Phone 10639, Main 1036. SWEDISH AND GERMAN BUREAU.

WANTED—BY TRAINED NURSE, DAY position of trust; excellent references. Box 10, 514 S. GRAND AVE.

WANTED—BY SCOTCH-AMERICAN YOUNG woman, cook, private family; references, $25 to $40. Address K, box 70, TIMES OFFICE.

WANTED—BY COLORED WOMAN, HOUSE cleaning and washing by the day, week or house. SOUTH 2291.

WANTED—A RESPONSIBLE COLORED woman wants work by the month; city or country; city references. MAIN 2410.

WANTED — COOKING OR GENERAL housework by experienced woman. 1007½ W. 11TH ST. Phone Main 5247.

WANTED—SITUATION BY FIRST-CLASS, competent stenographer; five years' experience. Phone Main 6741, APARTMENT 306.

WANTED — RELIABLE WHITE WOMAN wishes day work, washing, ironing, cleaning. Phone BROADWAY 1707.

WANTED—NORWEGIAN GIRL WANTS POsition as second girl or chambermaid. Apply 2515 S. MAIN.

WANTED—SITUATION AS HOUSEKEEPER by middle-aged lady. Address 1382 E. 13TH ST.

WANTED—A COLORED WOMAN WANTS day's work. BROADWAY 3821.

WANTED—POSITION WANTED BY GOOD cook; no laundry. 1026 W. FIGUEROA ST.

WANTED—DAY WORK BY RELIABLE woman. Main 5043, 904 W. FIRST.

WANTED—WASHING AND IRONING BY the day. Call BROADWAY 1553.

WANTED—PLAIN SEWING DONE AT 697 W. 32ND PLACE. Phone S. 2361.

WANTED— Situations, Male and Female.

WANTED — EXPERIENCED JAPANESE couple want position in private family; first-class cook and waitress. G. H., P. O. BOX 665, Los Angeles.

WANTED—BY MAN AND WIFE POSITION on ranch or private place. Phone 10639, MAIN 1036.

WANTED— Agents and Solicitors.

WANTED — STOCK SALESMEN OF ABILity and intelligence to present a high class California investment proposition of unusual merit; a water and electric power project, showing high percentage of return. Stock unprecedentedly low priced for this class of security, and readily salable in small blocks. Very liberal offer to the right parties. Get particulars and be convinced.
GOLDEN STATE REALTY COMPANY,
130 West 6th st.

WANTED — HIGH-CLASS PUBLISHING house wants intelligent gentlemen and ladies to sell books on installment plan; musical proposition, others of interest to nurserymen, fruit growers, farmers, school teachers, etc.; virgin territory, as books have never been sold on the Pacific Coast. There is big money in it for persons of more than average intelligence. For particulars address L, box 112, TIMES OFFICE.

WANTED—LADY AND GENTLEMEN SOLicitors, to take orders for 25c article that is needed in every home. Big commissions to energetic workers. Apply after four o'clock at ROOM 29, 302 S. MAIN.

WANTED—AGENTS TO ADVERTISE INdian remedy, $3 to $5 a day sure; $75 a month guaranteed. Call between 4 and 6 p.m. at FRED CORNICK, 941 Potter Park avenue, apartment No. 2.

WANTED — SUPERIOR SALESMAN OR saleswomen to handle high-grade building company stock; references given and required. Address C, box 293, TIMES BRANCH OFFICE.

WANTED—AGENTS TO WORK LIVE stock insurance in Los Angeles, Ventura and San Diego counties. Liberal contract. 508 GERMAIN BLDG., Los Angeles, Cal.

WANTED—SALESMEN, SELL GROCERS "The Best Ever," Lady Washington boiled beans with chicken. GALEHOUSE PACKING COMPANY, Seattle, Wash.

WANTED—AGENTS IN THE HOUSE AND lot department of the ASSOCIATED REALTY CO., 315 Story Bldg., Sixth and Broadway. Ask for Virgil A. Pinkley, mgr.

WANTED—EX-INDUSTRIAL AND OTHER agents, also ladies for well advertised proposition. 205 SAN FERNANDO BLDG.

WANTED—20 AGENTS FOR CITY AT ONCE. Apply at 230 W. FIRST ST., room 7.

WANTED— Partners.

WANTED—A LIVE MAN OR WOMAN TO invest $1000 for interest in a protected manufacturing business; must take an active part in the business; reference given and required. Address G, box 132, TIMES OFFICE.

WANTED—NEAT, RESPECTABLE GIRL OR woman as partner in a delicatessen store; small amount of capital required. Apply between 6 and 7 p.m. 2101 ESTRELLA.

WANTED—PARTNER WITH $150 TO HELP in office, handling agents for selling eastern goods and real estate; good pay. See LARKIN, 414 S. Hill, ground floor.

WANTED—A MAN TO TAKE SOME FIRST mortgages in property and will give interest in company. C. W. ROBERTS, 205 Citizens' Nat'l Bank Bldg.

WANTED—LADY WITH $300 TO $500 TO join him in partnership, chicken farm. Have fine, close-in place. Address H, box 44, TIMES OFFICE.

WANTED—PARTNER $300 TO GO WITH me to fairs; have number of good devices and concessions; big money; no risk. POST-OFFICE BOX 421, Venice, Cal.

WANTED — A LIVE MAN TO INVEST money and services in a thoroughly equipped foundry and machine shop. No agents. Address MM, box 141, TIMES OFFICE.

WANTED — EXPERIENCED SHOE MAN with $2500 cash to join me in shoe business. Address H, box 13, TIMES OFFICE.

WANTED— Partners.

WANTED—PARTNER WITH $300 that can do mechanical drafting and work enough to keep the books and take care of the correspondence, construction contracting concern, to take active interest, at a good salary, in ... established business. Guarantee ... whole investment, with 10 per cent. ... in three years with a one-third interest ... business at end of that time. Reference ... changed. Address P.O. BOX 35, Fellows ... Co., Cal.

WANTED — PARTNER WITH $1000 ... established, fine paying business. ... quick or we will lose a good opportunity ... make money. No speculation; money ... lutely safe; impossible to lose, as business ... paying well, but to get it we must act ... diately. Partner can take active part ... just as he chooses. References ... Principals only. C. B. LLOYD, 1127 ... Grand ave. Phone F4362.

WANTED—PARTNER FOR MOVING picture theaters. I intend building at once ... largest and best moving-picture theater ... city; 10 years' lease; have the strongest ... ers contract. From $5000 to $7000 ... The best opportunity ever offered. ... vestigate. Only those meaning business ... ever. Partner must devote his time. ... E, box 100, TIMES OFFICE.

WANTED — PARTNER WANTED ... tablished perfume and toilet manufacturing business; services required; $5000 secures ... half interest; immense profits; capital ... Call between 2 and 4:30 p.m.
HEART PERFUME COMPANY, 832½ S. Grand.

WANTED—PARTNER IN MOVING picture theater, half interest, best ... ever offered, have good lease, it takes ... $7000, fully worth $30,000, earning power ... limited; must be closed by Saturday ... week, money secured. Address H, ... TIMES OFFICE.

WANTED—TO MEET GENTLEMAN, ... gle preferred, to assist young lady ... in a legitimate business, money secured ... fiers do not answer. Best reference ... and required. For particulars, address ... box 232, TIMES BRANCH OFFICE.

WANTED—PRACTICAL PRINTER ... $500 cash to buy interest in and take ... of shop doing $650 a month. Plant ... splendid location. Write P.O. BOX 7... no, Cal.

WANTED—PARTNER TO CALL OUT ... photographer. Call and talk it over; ... the outfit. 547 SAN PEDRO ST.

WANTED— Work by the Day.

WANTED—HOUSE PAINTING BY DAY ... contract. I painted houses at 443 ... View and 1122 Angeleno sts. I make ... houses look like new. 742 BURTZ ST.

WANTED—BY EXPERIENCED DRESSMAKER, sewing in families, children's ... specialty. Reasonable. Address H, box ... TIMES OFFICE.

WANTED—DAY WORK BY EXPERIENCED woman, house cleaning or will do ... by day. Phone MAIN 2390.

WANTED — GERMAN WOMAN ... washing, cleaning, by day or hour. ... 20c per hour.

WANTED—WORK BY THE DAY, ... cleaning. Phone BROADWAY 3821.

WANTED—WASHING AND IRONING ... the day. Phone MAIN 2271.

WANTED— Rooms.

WANTED—ROOMS, LIST FURNISHED ... unfurnished rooms or apartments ... WOMAN'S EXCHANGE, 417 W. Seventh.

WANTED— Rooms and Board.

WANTED—GOOD HOME AND CARE ... 2 children, 5 and 6 years; must be ... don't answer. 1382 E. 15TH ST.

WANTED— Houses.

WANTED—IF YOU HAVE HOUSES ... rent or property for sale, to first-class ... ored tenants, list it with J. W. COLEMAN ... E. Second st. Broadway 2106, A2879.

WANTED— To Rent.

WANTED — TO RENT MODERN ... nished home by responsible people. ... dren, only three in the family and ... Must have 4 bedrooms and must have ... bath downstairs. Want nice place with ... and trees, not the usual for rent kind. ... want to occupy about August 15 to ... 1 for 8 months or a year. A. L. ... Agent, 305 Security Bldg. Phone ...

WANTED—TO LEASE FOR 1 YEAR, ... dence or building of 15 to 20 large ... with some grounds; must have at least ... bathrooms and electric lights, suitable ... orphanage; location not material. Address ... box 259, TIMES BRANCH OFFICE.

WANTED—TO RENT, MODERN ... room furnished bungalow, within ... twenty minutes' car ride from 4th ... Must be well furnished and clean. ... Best of references. State price and ... lars. Only first-class need answer. ... H, box 172, TIMES OFFICE.

WANTED — SEVEN-ROOM FURNISHED house or flat, adults, permanent ... ences, within fifteen minutes' walk ... and Broadway. Good care taken ... Phone M5561, STEWART.

WANTED—TO RENT, A FURNISHED ... or apartment of about 5 or 6 rooms ... have 3 bedrooms; in vicinity of Pico ... er. Address, stating price and particulars ... box 16, TIMES OFFICE.

WANTED—A YOUNG COUPLE ... like nicely furnished 5-room ... galow for 6 months or year. ... Will take best of care. Rent moderate ... F8296, room 45.

WANTED — TO RENT 4, 5 ... houses, furnished and unfurnished ... Heights; I have many applications ... LADDS, 1310 Temple st.

WANTED—YOUNG COUPLE WOULD ... a modern bungalow of 5 rooms, south ... not over $35; will lease for one year. ... of references. MAIN 2797.

WANTED—LIST YOUR FURNISHED ... unfurnished houses with us; we are ... ing people away every hour in the day ... L. MILLER & CO., 324 W. Sixth.

WANTED — LIST YOUR HOUSES ... us, we make no charge. We pay ... which assures a tenant. CENTRAL ... AGENCY, 414 S. Hill.

WANTED — TO RENT BY GENTLEMAN ... furnished room with piano. Address ... box 45, TIMES OFFICE.

WANTED—3 OR 4-ROOM BUNGALOW ... young couple and baby. Not to exceed ... PHONE 21677.

WANTED—FURNISHED 3 OR 4-ROOM BUNgalow, couple with baby. PHONE ...

WANTED— To Purchase, Real Estate.

WANTED—TO PURCHASE FOR CASH ... ft. lot, between Vermont and ... north of 30th st.; must be a bargain. ... see or or write full particulars. HALL & ... WOOD, 415 S. Hill.

WANTED—HAVE 4 OR 5 PARTIES ... want small houses on easy payments ... part of city or Hollywood. J. E. ... OUGH, 611 Bumiller Bldg., 430 S. ... Main 3; F3688.

WANTED—TO BUY 6 OR 7-ROOM ... bungalow, southwest, up to $3500 ... as first payment 2 fine lots; price ... per month. No agents. G. R. COMTE ... Main 6535; 15046.

WANTED—A 5-ROOM, MODERN BUNGAlow, Moneta ave. way to $3000. Have a ... $1000 lot on Venice car line and ... SHARP, Main 3440; F3139.

WANTED—TO PURCHASE CHOICE ... front lot for immediate improvement, ... shire or S.W., spot cash for bargain. ... HOLLINGSWORTH & CO., 1105 Story ...

WANTED—NEW, MODERN 6-ROOM ... galow, west or southwest; want to ... small payment down and monthly ... price not to exceed $3250. TELEPHONE ...

WANTED—TO BUY LOTS, MONETA ... way, for cash. Call at KIGER'S ... LOW EXCHANGE, northeast corner ... Moneta.

WANTED — BUSINESS PROPERTY ... $20,000; have $10,000 cash and apartment ... Westlake district; state particulars ... ter. Address L, box 142, TIMES OFFICE.

WANTED—CHEAP LAND WITH WATER ... close in, for pasture, near forest ... where can get range for 250 head cattle. ... dress H, box 169, TIMES OFFICE.

WANTED—FROM OWNER, 4-ROOM ... tage, pay $100 down and $15 month; ... 5c car fare and good neighborhood ... KNIGHT, 231 Mason Bldg.

WANTED—AT ONCE, CHEAPEST ... acres, between Glendale and Burbank ... sell inside 24 hours. Address G, box ... TIMES OFFICE.

WANTED—TO BUY GOOD ... OR ... building, from owner; must be a ... and desirable location. Phone MAIN ...

WANTED—LARGE NUMBER OF LOTS ... nearby acreage for subdivision. Address ... box 289, TIMES BRANCH OFFICE.

WANTED—TO BUY, CHEAP HOUSE ... lot; will pay cash if bargain; give ... Address H, box 168, TIMES OFFICE.

WANTED—BARGAINS, INSIDE PROPERTY ... from owners; state full particulars. Address ... L, box 187, TIMES OFFICE.

WANTED—TO BUY FOR CASH ... Vermont Avenue Square. Address ... TIMES OFFICE.

WANTED—HAVE CUSTOMER FOR ... room cottage in southwest. C. C. CORWIN, ... 1016 Wright & Callender Bldg.

WANTED—HAVE CUSTOMER FOR ... lot in southwest. C. C. CORWIN, ... Wright & Callender Bldg.

WANTED—HAVE CUSTOMER FOR ... chicken ranch, Inglewood district. ... CORWIN, 1016 Wright & Callender ...

THURSDAY MORN...

Classified Liners

WANTED— To Purchase, Real Estate.

WANTED— ... BEST LOT that can be had in ... Wilshire district for $1000 cash; customer waiting. Also have customer for ... on terms, $500 cash, balance monthly ... same section.
R. D. TINKLEPAUGH.
HOLMES-WALTON CO.,
...-4 Grant bldg., 4th and Broadway.

...—HAVE CLIENT WHO OWNS ... large lots in best residence part of ... value $11,000 will trade these and ... in cash up to $30,000, in all, ... close-in L. A. business property that ... to 10 per cent. Owners please submit ... you have. RENTSCH & CO., 210 Cen...

...—TO PURCHASE MODERN BUNGALOW ... of about seven rooms, west side, ... cash, mortgage and good building ... BROS., 208-9 H. W. Hellman Bldg.

...—TO PURCHASE FOR CASH, ... building lots, suitable for 5 to ... street work must be complete, ... but the most decided bargains considered. ... No telephone calls answered. Write ... at office. MATTHEWS & MATTHEWS ... Douglas Bldg.

... cash to buy income property up to $... pay $15,000 cash and assume. Owner ... Call Mr. Lewis, with ... LAWRENCE B. BURCK COMPANY, ... 142 S. Spring st. ... Home ...

...—TO BUY THREE TO TEN-ACRE ... within ten miles of city. Foothill ... preferred. Only reasonable prices ... with water considered. Give exact location ... particulars and price. Address A, box ... TIMES BRANCH OFFICE.

...—TO BUY A HOME, 5 OR 6 ... modern house; large lot, east front ... corner in Westlake district, east of ... ave., north of Pico st.; give description ... detail, house number and best cash ... Address C, box 230, TIMES BRANCH ...

...—FOR EXCHANGE—CITY PROPERTY ... all locations, to trade for acreage in ... Fernando Valley; might put in some cash.
FRANK SIMMONDS, 437 Story Bldg. Main 27...

...—HAVE CUSTOMER FOR GOOD ... rental property up to $3000. Must be ...
CAL GRAYSON, with HERBERT L. CORNISH CO., 301 Union Trust Bldg.

...—BUNGALOW TO $4000 FOR EQUITY ... the finest little ranch at Gardena, ... main street, harbor boulevard, 5½ acres, ... $2600; incumbrance $1200; big snap. ... SPURLOCK & CO., 221 Central Bldg.

...—BUNGALOW TO $4000 FOR EQUITY ... the finest little ranch at Gardena, ... main street, harbor boulevard, 5½ acres, ... $2600; incumbrance $1200; big snap. ... SPURLOCK & CO., 221 Central Bldg.

... — INVESTORS TO SYNDICATE ... buy 430 acres fine, level land near ... car line, 3 miles from city limits, $150 ... acre; 1-4 cash, balance to suit at 6 per ... McDOWELL, 312 Henne Bldg. 11...

...—TO PURCHASE—40 TO 160 ACRES ... alfalfa land in San Fernando Valley; ... put in good city property to $10,000 as ... payment. FRANK SIMMONDS, Alfa... Story Bldg. Main 2124.

...—I WANT A BUNGALOW, 5 OR ... rooms, southwest; will pay up to $3000, ... cash; my income will justify a payment of $30 monthly. Address B, box 291, ... BRANCH OFFICE.

...—REAL ESTATE FOR SALE AND ... change. MUNHOLLAND, 602 H. W. Hellman Bldg. A9232.

... — TO BUY ACREAGE, SOUTH... on car line, in farm preferred. Address AA, box 167, TIMES OFFICE.

WANTED— To Purchase, Miscellaneous.

... — WE PAY MORE CASH FOR ... furniture, household goods, merchandise, etc., ... any firm in the city, any quantity. Also ... commission; cash advanced on consignment. Largest and oldest established auction ... in California. RHOADES & RHOADES, ... auctioneers, 530-32 S. Main st. 'Phone F1239, ... Main 1259.

...—FOR CASH; WE PAY HIGHEST cash price for all classes of house and ... furnishings, or sell on commission, we ... be pleased to have you call and will ... our immediate attention. REED & ... RAYMOND, auctioneers 747-749 S. Spring st. ... Broadway 2660. Home F3545.

... — COLGAN-HENDERSON FURNITURE CO. INC., successors to James Colgan & Co., 724 S. Main st. Highest cash price ... for household and office furniture. Any ... quantity. Be sure and get our estimates before you sell. Main 2068, F2364.

COLYEAR'S, 509-511 S. MAIN. ... pay one-third more than others for ... goods, one piece or household. 'Phone ... HOME F3171, MAIN 1111.

... THE BLAUVELT FURNITURE CO., 7... Main st. Wanted second furniture, carpets, stoves and dishes. Yes, ... we pay more for all kinds of goods than ... other stores. New business. Call MAIN 8562.

... to list with us any business proposition ... we will use our best efforts to sell it.
DANIEL INVESTMENT CO., 411 Exchange Bldg.

... — SELL OR EXCHANGE YOUR ... furniture. We have thousands of customers waiting to buy it. 'Phone us, Main ... F3171. COLYEAR FURNITURE ... 509-511 S. Main.

...—TO BUY, A GOOD SECOND-hand Gurley transits, light mountain model, ... model. Apply to ROOM 611, Hellman ... 411 S. Main.

...—TO BUY YOUR HOME OR OFFICE furniture, showcases, etc.; highest prices ... or exchange. SKEELS BROS. 911 S. ... F7018, Main 3043.

... — REVOLVERS, RIFLES AND ... guns of all kinds wanted at once. We ... full value. COLLATERAL LOAN CO., ... S. Main st.

...—FOR CASH, ALL KINDS OF OLD ... diamond jewelry, silverware, precious ... engravings, laces, porcelains, coins ... old postage stamp collections. 614 W. 6TH.

...—DIAMONDS, OLD GOLD, SILverware, antique jewelry, broken jewelry. ... pay highest cash price; no red tape. ... SCHEPPS CO., 621 S. Broadway.

... — TO PURCHASE HIGH-GRADE ... low-grade furniture in private residence ... cash. Address TT, box 176, TIMES OFFICE.

... —TO PURCHASE HIGH-GRADE ... or low-grade furniture in private residence ... cash. Address GG, box 155, TIMES OFFICE.

...—TO PURCHASE, THE FURNITURE of a private residence for cash, at once. ... GG, box 156, TIMES OFFICE.

...—TO BUY WINDMILL AND WELL ... and some one to move same. Write ... GRAND HOTEL, Room 28—444 So. Spring.

...—WILL BUY SAWING OUTFIT, ... belt and pulley for 2-h.p. engine. Address ... box 111, TIMES OFFICE.

...—TO BUY, LENS, 4¼x6½, WIDE ... give particulars and price. Address L, ... TIMES OFFICE.

...—WILL BUY A GOOD FURNITURE outfit provided owner will sell at a ... TEMPLE 1348.

...—TO BUY OLD WINDMILL AND ... or small engine to move to ranch. ... to 838 YALE ST.

... — SECOND - HAND GENTS ... highest prices paid. F3188, MAIN ...

... — SACKS, WE PAY 1½c FOR ... sacks. L. BERNSON & CO., 620-... Commercial st. Broadway 6611; A8420.

...—TO PURCHASE THE FURNITURE of a private residence for cash, at once. ... AC, box 68, TIMES OFFICE.

... — CASH PAID FOR FEATHER ... 758 SAN PEDRO. Main 1366; Home ...

...—DIAMONDS, OLD GOLD, JEWELRY; highest price and a fair deal. H. A. ... OUCH, mfg. jeweler, 555 S. Broadway.

...—FURNITURE AND HOUSEHOLD ... goods. L. A. AUCTION AND COMMISSION ... 401-3 N. Main st. Broadway 1667; F1739.

... — DIAMONDS, JEWELRY, ETC.; ... cash; get my offer; fair dealings. H. Y. ... D, 223 W. Second st., room 123. A1484.

...—TOP PRICES PAID FOR MEN'S ... SECOND-HAND CLOTHING. 805 SOUTH ... MAIN 6004, F3988.

...—WILL PAY A FAIR PRICE FOR ... furniture of private home. Call 60443.

...—TO BUY A HEARSE. CALL at ... and BOYLE 1054.

... — MEN'S, LADIES' CLOTHING ... highest prices paid. MAIN 2397, F3936.

WANTED— Miscellaneous.

...—TO MEET GENTLEMAN WHO ... would like month's outing where deer, bear, ... are plentiful. DR. KUNS, 322 Byrne ...

...—A GOOD HOME FOR 11-MONTH ... baby; must take good care. Address K, ... TIMES OFFICE.

...—HIGHEST PRICES PAID FOR ... buggies, harness and shafts. 5... ... ST.

...—BICYCLES, BUGGIES, WAGONS, autos, motorcycles, sold on commission; ... on the dollar. 342 BARTZ ST.

...—WHAT DO YOU WANT IN ... real estate and what have you. KINTZ can ... you together. 418 Merchants' Trust Bldg.

...—TO BUY, 4 SHOWCASES. CASH ... register, office desk; must be cheap for cash. ...

WANTED—
Partners.

WANTED—PARTNER WITH $[...], [who] can do mechanical drafting and [clerical] work enough to keep the books and [attend] and take care of the correspondence of [a] construction contracting concern, to take [an] active interest, at a good salary, in [a well] established business. Guarantee to [return] whole investment, with 10 per cent. interest, in three years with a one-third interest. Business at end of that time. References [ex]changed. Address P.O. BOX 55, Fellows, [...] Co., Cal.

WANTED — PARTNER WITH $1000 IN [an] established, fine paying business. Must [act] quick or we will lose a good opportunity [to] make money. No speculation; money [abso]lutely safe; impossible to lose, as business [is] paying well, but to get it we must act [imme]diately. Partner can take active part or [not] just as he chooses. References exchanged. Principals only. C. R. LLOYD, 1142 [...] Grand ave. Phone F4[...].

WANTED—PARTNER FOR MOVING-P[IC]ture theaters. I intend building at once [the] largest and best moving-picture theater [in the] city; 10 years' lease; have the strongest [...]ern contract. From $5000 to $7000 req[uired]. The best opportunity ever offered. Just in[...]vestigate. Only those meaning business [an]swer. Partner must devote his time. Add[ress] E, box 190, TIMES OFFICE.

WANTED — PARTNER WANTED IN [es]tablished perfume and toilet manufactur[ing] business; services required; $5000 secures [one-]half interest; immense profits; capital [...]. Call between 2 and 4:30 p.m.
HEART PERFUME COMPANY,
[...] S. Grand.

WANTED—PARTNER IN MOVING P[IC]ture theater, half interest, best opportun[ity] ever offered, have good lease, it takes [...] gross, fully worth $30,000, earning power [un]limited; must be closed by Saturday of [this] week, money secured. Address H, box [...], TIMES OFFICE.

WANTED—TO MEET GENTLEMAN, [sin]gle preferred, to assist young lady with [...] in a legitimate business, money secured. [Tri]fiers do not answer. Best reference [given] and required. For particulars, address [...] box 252, TIMES BRANCH OFFICE.

WANTED—PRACTICAL PRINTER W[ITH] $600 cash to buy interest in and take ch[arge] of shop doing $600 a month. Plant new [...] splendid location. Write P.O. BOX 712, [...]no, Cal.

WANTED—PARTNER TO CALL OUT [for] photographer. Call and talk it over; [...] the outfit. 547 SAN PEDRO ST.

WANTED—
Work by the Day.

WANTED—HOUSE PAINTING BY DAY [or] contract. I painted houses at 443 Mou[nt] View and 1122 Angeleno sts. I make [old] houses look like new. 242 BURTZ ST.

WANTED—BY EXPERIENCED DRESSMA[KER], sewing in families, children's dresse[s a] specialty. Reasonable. Address H, box [...], TIMES OFFICE.

WANTED—DAY WORK BY EXPERIENC[ED] woman, house cleaning or will do wa[shing] by day. Phone MAIN 2[...].

WANTED — GERMAN WOMAN WA[NTS] washing, cleaning, by day or hour. [...] per hour.

WANTED—WORK BY THE DAY, HOU[SE]cleaning. Phone BROADWAY 2821.

WANTED—WASHING AND IRONING [by] the day. Phone MAIN 2271.

WANTED—
Rooms.

WANTED—ROOMS. LIST FURNISHED [or] unfurnished rooms or apartments [with] WOMAN'S EXCHANGE, 427 W. Seventh [st].

WANTED—
Rooms and Board.

WANTED—GOOD HOME AND CARE F[OR] 2 children, 5 and 6 years; must be Al[...] answer. 1262 E. 15TH ST.

WANTED—
Houses.

WANTED—IF YOU HAVE HOUSES [for] rent or property for sale, to first-class [...] tenants, list it with J. W. COLEMAN, [...] Second st. Broadway 2106. A2579.

WANTED—
To Rent.

WANTED — TO RENT MODERN FU[R]nished home by responsible people. No ch[il]dren, only three in the family and servant[; must] have 4 bedrooms and must have [...] downstairs. Want nice place with [...] trees, not the usual for rent kind. W[ant] to occupy about August 15 to Septem[ber], for 6 months or a year. A. L. JAMES, [...] 306 Security Bldg. Phone Main [...].

WANTED—TO LEASE FOR 1 YEAR, RE[si]dence or building of 15 to 20 large roo[ms with] some grounds; must have at least 7 or [8 bed]rooms and electric lights, suitable for [...]; location not material. Address [...] 208, TIMES BRANCH OFFICE.

WANTED—TO RENT, MODERN 5 OR [6-r]oom furnished bungalow, within fifteen [...] minutes' car ride from 4th and [...] be well furnished and clean. Perma[nent ...] of references. State price and [...]. Only first-class need answer. Add[ress ...] 172, TIMES OFFICE.

WANTED — SEVEN-ROOM FURN[ISHED] house or flat, adults, permanent; [...] within fifteen minutes' walk from [...] Broadway. Good care taken of [...] M6561, STEWART.

WANTED—TO RENT, A FURNISHED FLA[T or] apartment of about 5 or 6 rooms; [...] 3 bedrooms; in vicinity of Pico and Flo[wer]. Address, stating price and particulars, [...], TIMES OFFICE.

WANTED—A YOUNG COUPLE WOULD [...] nicely furnished 5-room artistic bun[galow] for 6 months or year. No children; [will] take best of care. Rent moderate. Pho[ne ...] room 41.

WANTED — TO RENT 4, 5 OR LARGE[R] houses, furnished and unfurnished; Angele[no ...]; I have many applications. [...] 2116 Temple st.

WANTED—YOUNG COUPLE WOULD LI[KE] modern bungalow of 5 rooms, southw[est; ...] over $25; will lease for one year. [...] references. MAIN 2787.

WANTED—LIST YOUR FURNISHED AN[D un]furnished houses with us; we are t[aking] people away every hour in the day. [...]LLER & CO., 224 W. Sixth.

WANTED — LIST YOUR HOUSES WI[TH US]; we make no charge. We pay car fa[re ...] assures a tenant. CENTRAL RENTA[L AGEN]CY, 414 S. Hill.

WANTED — TO RENT BY GENTLEMA[N ...] [furni]shed room with piano. Address [...] TIMES OFFICE.

WANTED—5 OR 6-ROOM BUNGALOW [...] couple and baby. Not to exceed [...] 21677.

WANTED—FURNISHED 5 OR 6-ROOM BU[NGALOW], couple with baby. PHONE 21[...].

WANTED—
To Purchase, Real Estate.

WANTED—TO PURCHASE FOR CASH, [...] between Vermont and Normandie, [...] 38th st.; must be a bargain. Call [or] write full particulars. HALL & AT[...], 415 S. Hill.

WANTED—HAVE 4 OR 5 PARTIES W[ANTING] small houses on easy payments, [...] city or Hollywood. J. E. M'DON[OUGH], 611 Bumiller Bldg., 430 S. Broadwa[y], F3[...].

WANTED—TO BUY 6 OR 7-ROOM MODER[N ...]w, southwest, up to $3500. Will gi[ve as] payment 2 fine lots; price $1200 and [...] No agents. G. R. COMTE, [...] 15[...].

WANTED—A 5-ROOM, MODERN BUNGA[LOW, Mo]neta ave. way, to $3000. Have a cl[...] on Venice car line and assume [...] Main 3[...]. F3[...].

WANTED—TO PURCHASE CHOICE EA[ST ...] for immediate improvement, W[...] S.W., spot cash for bargain. [...]WORTH & CO., 1105 Story.

WANTED—NEW, MODERN 6-ROOM BUN[GALOW], west or southwest; want to [make small pay]ment down and monthly payme[nts, not] to exceed $2250. TELEPHONE 10[...].

WANTED—TO BUY LOTS, MONETA AVE[...] cash. Call at KIGER'S BUNGA[LOW EX]CHANGE, northeast corner 53rd a[nd Moneta].

WANTED — BUSINESS PROPERTY [...] have $30,000 cash and apartment [...] district; state particulars first [...] L, box 142, TIMES OFFICE.

WANTED—CHEAP LAND WITH WATER [...] for pasture, near forest reser[ve ...] get range for 250 head cattle. [...] box 169, TIMES OFFICE.

WANTED—FROM OWNER, 4-ROOM COT[TAGE ...] $200 down and $15 month; must [...] and good neighborhood. [...] 526 Mason Bldg.

WANTED—AT ONCE, CHEAPEST L[OT ...] between Glendale and Burbank; [...] 20 hours. Address G, box [...] OFFICE.

WANTED—TO BUY GOOD 5 OR 6-FLAT [...] from owner; must be a bargain [...] location. Phone MAIN [...].

WANTED—LARGE NUMBER OF LOTS [...] acreage for subdivision. Address [...] TIMES BRANCH OFFICE.

WANTED—TO BUY, CHEAP HOUSE, NE[...] pay cash if bargain; give location [...] box 198, TIMES OFFICE.

WANTED—BARGAINS, INSIDE PROPERT[Y ...]ers; state full particulars. Add[ress ...] TIMES OFFICE.

WANTED—TO BUY FOR CASH LOT [...] Avenue Square. Address H, box [...] OFFICE.

WANTED—HAVE CUSTOMER FOR 5 OR 6-[...] in southwest. C. C. CORWIN, [...] & Callender Bldg.

WANTED—HAVE CUSTOMER FOR CHEA[P ...]thwest. C. C. CORWIN, [...] Callender Bldg.

WANTED—HAVE CUSTOMER FOR SMAL[L ...] Inglewood district. C. [...] Wright & Callender Bldg.

Classified Liners

WANTED—
To Purchase, Real Estate.

WANTED—
The BEST LOT that can be had in the Wilshire district for $1000 cash; customer waiting. Also have customer for lot on terms, $200 cash, balance monthly, same section.
R. D. TINKLEPAUGH,
HOLMES-WALTON CO.,
304-5 Grant bldg., 4th and Broadway.

WANTED—HAVE CLIENT WHO OWNS 2 large lots in best residence part of Hollywood; value $11,000 will trade these and pay difference in cash up to $20,000, in all, for a close-in L. A. business property that will pay 8 to 10 per cent. Owners please submit what you have. RENTSCH & CO., 210 Central [Bldg].

WANTED—TO PURCHASE MODERN BUNGALOW of about seven rooms, west side. Will pay cash, mortgage and good building lots. [BE]CK BROS., 3[...] H. W. Hellman Bldg.

WANTED—TO PURCHASE FOR CASH, 1 to 10 building lots, suitable for 5 to 6-room bungalows; street work must be complete, and nothing but the most decided bargains considered. No telephone calls answered. Write offer or call at office. MATTHEWS & MATTHEWS, [...] Douglas Bldg.

WANTED—
I wish to buy income property up to $3[...]; will pay $1,000 cash and assume. Owners call Mr. Lewis, with
THE LAWRENCE B. BURCK COMPANY,
[...] S. Spring st.
[Main] 6[...]. Home 1[...].

WANTED—TO BUY THREE TO TEN-ACRE ranch, within ten miles of city. Foothill property preferred. Only reasonable priced land with water considered. Give exact location, particulars and price. Address A, box [...], TIMES BRANCH OFFICE.

WANTED—TO BUY A HOME, 5 OR 10-room modern house; large lot, east front; near corner in Westlake district, east of Westlake ave., north of Pico st.; give description in detail, house number and best cash price. Address C, box 230, TIMES BRANCH OFFICE.

WANTED—FOR EXCHANGE—CITY PROPERTY in A1 locations, to trade for acreage in San Fernando Valley; might put in some cash.
FRANK SIMMONDS,
427 Story Bldg. Main 2724.

WANTED—HAVE CUSTOMER FOR GOOD piece of rental property up to $3000. Must be [...].
CAL GRAYSON, with
HERBERT L. CORNISH CO.,
201 Union Trust Bldg.

WANTED—BUNGALOW TO $4000 FOR EQUITY in the finest little ranch at Gardena, on Main street, harbor boulevard, 5½ acres, $3500; incumbrance $1200; big snap. SPURLOCK & CO., 221 Central Bldg.

WANTED—BUNGALOW TO $4000 FOR EQUITY in the finest little ranch at Gardena, on Main street, harbor boulevard, 5½ acres, $3500; incumbrance $1200; big snap. SPURLOCK & CO., 221 Central Bldg.

WANTED — INVESTORS TO SYNDICATE to buy 450 acres fine, level land near Redondo car line, 2 miles from city limits, $350 per acre; 1-4 cash, balance to suit at 6 per [cent]. McDOWELL, 312 Henne Bldg. 11107.

WANTED—TO PURCHASE—40 TO 160 ACRES of alfalfa land in San Fernando Valley; [will] put in good city property to $10,000 as first payment. FRANK SIMMONDS, Al[...], Story Bldg. Main 2724.

WANTED—I WANT A BUNGALOW, 5 OR [6] rooms, southwest; will pay up to $2600, $300 cash; my income will justify a payment of $35 monthly. Address B, box 206, TIMES BRANCH OFFICE.

WANTED—REAL ESTATE FOR SALE AND exchange. MUNHOLLAND, 606 H. W. Hellman Bldg. A[...].

WANTED—TO BUY ACREAGE, SOUTHWEST, on car line, 5c fare preferred. Address AA, box 167, TIMES OFFICE.

WANTED—
To Purchase, Miscellaneous.

WANTED — WE PAY MORE CASH FOR furniture, household goods, merchandise, etc., than any firm in the city, any quantity. Also sell on commission; cash advanced on consignments. Largest and oldest established auctioneers in California. RHOADES & RHOADES, auctioneers, 830-32 S. Main st. Phone F1259. Main 1259.

WANTED — FOR CASH; WE PAY HIGHest cash price for all classes of house and office furnishings, or sell on commission, we would be pleased to have you call and will give it our immediate attention. REED & [RICH]MOND, auctioneers 747-749 S. Spring st. Broadway 2[...], Home F3[...].

WANTED—COLGAN-HENDERSON FURNITURE CO., INC., successors to James Colgan & Co., 734 S. Main st. Highest cash price paid for household and office furniture. Any quantity. Be sure and get our estimates before you sell. Main 2058. F3[...].

WANTED—
COLYEAR'S,
509-511 S. MAIN.
We pay one-third more than others for household goods: one piece or houseful. Phone HOME F[...], MAIN 1[...].

WANTED—THE BLAUVELT FURNITURE CO., 709 S. Main st. Wanted second furniture, carpets, stoves and dishes. Yes, madam, we pay more for all kinds of goods than the old stores. New business. Call MAIN 8[...].

WANTED—
You to list with us any business proposition. We will use our best efforts to sell it.
DANIEL INVESTMENT CO.,
411 Exchange Bldg.

WANTED — SELL OR EXCHANGE YOUR furniture. We have thousands of customers waiting to buy it. Phone us, Main [...], Home F[...]. COLYEAR FURNITURE CO., 509-511 S. Main.

WANTED—TO BUY, A GOOD SECOND-hand Gurley transit, light mountain model, model. Apply to ROOM 6[...], Hellman Bldg., 411 S. Main.

WANTED—TO BUY YOUR HOME OR OFFICE furniture, showcases, etc.; highest prices; cash or exchange. SKEELS BROS., 511 S. [...]. F7016, Main 3043.

WANTED — REVOLVERS, RIFLES AND shot-guns of all kinds wanted at once. We pay full value. COLLATERAL LOAN CO., [...] S. Main st.

WANTED—FOR CASH, ALL KINDS OF OLD fashioned jewelry, silverware, precious stones, engravings, laces, porcelains, coins and old postage stamp collections, 614 W. 6TH.

WANTED—DIAMONDS, OLD GOLD, SILverware, antique jewelry, broken jewelry, etc.; pay highest cash price; no red tape. S. SCHEPPS CO., 621 S. Broadway.

WANTED — TO PURCHASE HIGH-GRADE or low-grade furniture in private residence for cash. Address TT, box 176, TIMES OFFICE.

WANTED —TO PURCHASE HIGH-GRADE or low-grade furniture in private residence for cash. Address GG, box 188, TIMES OFFICE.

WANTED—TO PURCHASE, THE FURNITURE of a private residence for cash, at once. Address GG, box 188, TIMES OFFICE.

WANTED—TO BUY WINDMILL AND WELL pump and some one to move same. Write ROLAND HOTEL, Room 20—444 So. Spring.

WANTED—WILL BUY SAWING OUTFIT; belt and pulley, for 2-h.p. engine. Address box 111, TIMES OFFICE.

WANTED—TO BUY, LENS, 6½x8½, WIDE angle, give particulars and price. Address L, box 189, TIMES OFFICE.

WANTED—WILL BUY A GOOD FURNIture outfit provided owner will sell at a bargain. TEMPLE 1348.

WANTED—TO BUY OLD WINDMILL AND tank or small engine to move to ranch. Write to 838 YALE ST.

WANTED — SECOND - HAND GENTS' clothes; highest prices paid. F3756, MAIN [...]41.

WANTED — SACKS, WE PAY 2½c FOR good sacks. L. BERNSON & CO., 425-35 Commercial st. Broadway 4611; A3433.

WANTED—TO PURCHASE THE FURNIture of a private residence for cash, at once. Address AC, box 68, TIMES OFFICE.

WANTED — CASH PAID FOR FEATHER beds. 738 SAN PEDRO. Main 1166; Home [...]61.

WANTED—DIAMONDS, OLD GOLD, JEWelry; highest price and a fair deal. H. M. [C]ROUCH, mfg. jeweler, 555 S. Broadway.

WANTED—FURNITURE AND HOUSEHOLD goods. L. A. AUCTION AND COMMISSION CO., 401-3 N. Main st. Broadway 1067; F17[...].

WANTED — DIAMONDS, JEWELRY, ETC.; pay cash; get my offer; fair dealings. H. T. [...], 222 W. Second st., room 135. A1[...].

WANTED—TOP PRICES PAID FOR MEN'S SECOND-HAND CLOTHING. 865 SOUTH SPRING. MAIN 6[...]. F3[...].

WANTED—WILL PAY A FAIR PRICE FOR furniture of private home. Call 6[...].

WANTED—TO BUY A HEARSE. CALL 5[...] and BOYLE 1[...].

WANTED — MEN'S, LADIES' CLOTHING. Highest prices paid. MAIN 2387. F3[...].

WANTED—
Miscellaneous.

WANTED—TO MEET GENTLEMAN WHO would like month's outing where deer, bear, etc., are plentiful. DR. KUNS, 322 Byrne [Bldg].

WANTED—A GOOD HOME FOR 11-MONTH-[old] baby; must take good care. Address N, [box] 30, TIMES OFFICE.

WANTED—HIGHEST PRICES PAID FOR wagons, buggies, harness and shafts. 212 [...]RTE ST.

WANTED—BICYCLES, BUGGIES, WAGons, autos, motorcycles, sold on commission; 10 cents on the dollar. 242 BARTE ST.

WANTED—WHAT DO YOU WANT IN real estate and what have you. KINTZ can bring you together. 418 Merchants' Trust Bldg.

WANTED—TO BUY, 4 SHOWCASES. CASH register, office desk; must be cheap for cash. [...]

WANTED—
Miscellaneous.

WANTED—POSTAGE STAMP COLLECTION.
DIAMONDS.
ELECTRIC AUTOMOBILE.
CALL OR ADDRESS
229 AMERICAN BANK BLDG.

WANTED—HOUSE PAINTING, TINTING, hardwood finishing, floor waxing, polishing. CHAS. A. FOOSE, 2923 Towne ave. Phone South 1527.

WANTED—POSTAGE STAMPS FOR CASH or in exchange. Have diamonds, jewelry, etc., etc. Also want albums, etc. WEST 1084.

WANTED—TO MEET SICK PEOPLE, ESPEcially those with rheumatism, that have not been able to obtain any relief. Address G, box 22, TIMES OFFICE.

WANTED—AT ONCE BY A YOUNG MAN, A railroad ticket to Chicago, or further east. Apply at 123½ E. FIRST.

WANTED—PASTURE FOR TWO YEARS for light bay family horse. G. W., 374 57TH ST., San Francisco.

WANTED — PAPERING, $2.75 A ROOM, tinting, $1.85; painting equally as cheap. Tel. West 5603. 1917 S. BONNIE BRAE.

WANTED—CHILDREN UNDER 5 YEARS of age to board, at 124 WEST 40TH PLACE. Phone South 2884.

TO LET—
Furnished Rooms.

TO LET—"VALDEMAR," 632 WEST SIXTH. Hotel, exceptionally, handsomely furnished rooms, private baths, summer rates, $2.50, $3.50, $4.50 week; unsurpassed, incomparable accommodations; inconceivably advantageously located, unparalleled conveniences, unexcelled appointments; superlative cleanliness; indisputably attractive, homelike surroundings; musical atmosphere; magnificent residential environments, intelligent discriminatory comparison supplicated; permanent patrons proportionately propitiated. Proprietor's personal supervision guarantees satisfactory management; recommendations appreciated. Correspondence solicited. Alaskans', Yukoners' headquarters.

TO LET—
THE HAPPY BROXBURN,
452 S. Hill and 323½ W. Fifth st.
N.E. corner of Hill and Fifth st.
UNDER NEW MANAGEMENT.
A. T. DORSEY, PROP.
This hotel has been thoroughly renovated and NOW has some class to it. Convenient to all car lines and cars from all depots pass the door. Unsurpassed for cleanliness, fine furnishings. Rates reasonable. Call and be convinced. 'Phones Main 9066, Home A4066.

TO LET—
ANNOUNCEMENT.
A NEW HOTEL IN LOS ANGELES.
HOTEL SHERMAN, 214 W. Fourth st., near Broadway, and 404 S. Hill st., is offering unexcelled accommodations at summer rates. ATTRACTIONS: An exceptionally light new house of 150 rooms, private baths, perfect beds, elegant and substantial furnishings, ideal cleanliness, efficient service, elevator and every modern luxury and convenience. POPULAR PRICES, $5 a week, $1 a day up. Private bath at slight advance.

TO LET—HOTEL LORRAINE, NEW AND up-to-date, reduced summer rates, free baths, location one block from Third and Broadway, 210 CLAY ST., between Hill and Olive. F5460, Main 9096.

TO LET—ROOMS, BEST 50 CENTS A DAY hotel in city. HOTEL CLIFF, 1112 E. Seventh st., only 2 blocks south of S. P. Arcade Depot. FREE BATHS. FREE READING-ROOM.

TO LET — BEAUTIFULLY FURNISHED rooms in a private family, with or without board; 3 minutes' walk from Examiner Office. Summer rates. 318 N. HILL ST.

TO LET—FIVE MINUTES' WALK TO Spring and Third, nicely furnished, cool, airy front room with balcony, $2.50 week; best of neighborhoods. 238 S. GRAND.

TO LET—THREE MODERN, LIGHT, SUNny housekeeping rooms, front porch, cheap rent at 719 CENTRAL AVE. Home Phone F4689.

TO LET—SOUTH PASADENA, TWO-ROOM suite in private home, bath, private entrance; one block from short line. Address C, box 295, TIMES BRANCH OFFICE.

TO LET — FURNISHED, ONE PLEASANT front room, with or without board, private home; terms reasonable. Phone 52919. 1030 ORANGE ST.

TO LET—4 NEWLY FURNISHED ROOMS, private bath; front and back entrance. 1229 W. 23RD ST. Take W. Adams car to Normandie.

TO LET — THE KONETA, NICE, CLEAN furnished rooms by the day or week from $2 a week up; centrally located, near Times Office. 131½ N. BROADWAY. Phone F3501.

TO LET—NEWLY FURNISHED ROOMS, opposite Fulton Apartments; best part of city, close in; hot water; no cooking. 1039 W. SEVENTH ST.

TO LET—ROOM WITH BATH, IN PRIVATE family, in best part of the Wilshire district, to gentleman, $25 per month. Address E, box 44, TIMES OFFICE.

TO LET—BRIGHT, SUNNY ROOMS, HOUSEkeeping and single, $1.50 to $3; hot bath, laundry, walking distance. Cars direct to depots. TEN EYCK, 111 S. Figueroa.

TO LET—FURNISHED ROOMS, 45 NEWLY furnished rooms, running water, modern, $3 per week, 50c a day. 347 S. LOS ANGELES ST. Phone A7461.

TO LET—2 AIRY FRONT ROOMS, COMpletely furnished for housekeeping; no children; reasonable to permanent tenant; close in. 744 TOWNE AVE.

TO LET—NICELY FURNISHED ROOM WITH bath, adjoining in private home, good neighborhood and convenient to cars. 1624½ SHATTO ST.

TO LET—EXTRA LARGE ROOM, KITCHen and private bath, also small single room, summer rates. 330 S. OLIVE.

TO LET—HOTEL ARTHUR, 437 SOUTH Olive, just opened, new brick building, newly furnished. A2632; BROADWAY 8[...].

TO LET—LARGE, AIRY, NICELY FURnished, outside room, $1.75. Smaller outside room, only $1.50. 225 NORTH OLIVE.

TO LET—WELL FURNISHED HOUSEkeeping and single rooms, light, airy. 926 S. FLOWER.

TO LET—CHOICE HOUSEKEEPING SUITE in a choice location; also 2 large bedrooms at 2317 WEST 9TH ST.

TO LET—$1.50, $1.75 WEEK EACH, HOUSEkeeping rooms, furnished, bath. 548 EAST PICO.

TO LET—NICELY FURNISHED FRONT room, close in; reasonable. Phone WEST 2919.

TO LET—112 SOUTH HOPE ST., SINGLE rooms, $1.50 and $2, bath, walking distance.

TO LET—2 NICELY FURNISHED FRONT rooms with kitchenette. 1452 S. UNION.

TO LET—3 FURNISHED ROOMS FOR housekeeping. 372 BUENA VISTA.

TO LET—
Unfurnished Rooms.

TO LET—FRONT 3 ROOMS, UNFURNISHed; private bath, 2 disappearing beds, hot water; new and every convenience; elegant views; good neighborhood; close in. Crown Hill car to Boylston, walk 1 block south. 1216 W. 4TH.

TO LET—3 ROOMS IN COTTAGE, 838 W. Sixth street, $10 monthly. Inquire on premises.

TO LET — UNFURNISHED ROOM WITH kitchen, $10; steam heat. 1243 W. 6TH ST.

TO LET—
Flats.

TO LET—$16 MONTHLY, WATER PAID, new 5-room lower flat, east front, high ground. Reliable hot water heater, 2 porcelain stationary wash trays, polished floors throughout. 1045 VERMONT AVE. Phone 71752.

TO LET—CLOSE IN 5-ROOM FLATS, GAS ranges, water paid, rent reasonable. Also one 5-room cottage. HUBBELL INVESTMENT CO., 502 Bullard Blk. Phone A2736.

TO LET—THE NICEST LITTLE FLATS IN the southeast, 16th st. near Central ave. Neatly decorated, clean, $17; only 3 left. MRS. TANQUARY, 1222 E. 16th st.

TO LET—4-ROOM SOUTH FLAT IN WESTlake district; separate entrance; an up to date, delightful home; adults. Inquire 722 VALENCIA ST.

TO LET—$20 MONTHLY, 4-ROOM MODERN flat on Figueroa st. Key at PORTLAND APARTMENTS, 911 Diamond st. W. Second st. car.

TO LET—ATTRACTIVE, NEW, MODERN, 5-room flat, gas range, good neighborhood, and fine car service. Adults only. 1301½ E. ADAMS ST.

TO LET — 4-ROOM MODERN FLAT, 650 W. 30th st.; hardwood floors; beautifully situated. $20 water paid. S. F. JOHNSON, 703 Security Bldg.

TO LET—VERY CLOSE IN, UNFURNISHED 2 and 3-room apartment, private baths, exceptionally good neighborhood in rear. 531 S. HOPE. A3[...].

TO LET—ELEGANT, UNFURNISHED, SIX rooms, new building. Take Crown Hill car to Boylston, walk 1 block south. 1216 WEST FOURTH.

TO LET—CLOSE IN, MODERN 4-ROOM sunny flat, 644 S. FREMONT, second floor. No children. A3[...].

TO LET—4-ROOM FLAT; WALL BEDS AND hot water heater, near Salt Lake Depot. $12.50. DOCTOR HUTCHASON, Dentist, A3[...].

TO LET—ELEGANT MODERN FLAT, OAK floors, 1355½ Wright street, near Figueroa and Pico, rent low. PHONE MAIN 1[...].

TO LET—TWO UNFURNISHED COTTAGE flats, 230 N. Bunker Hill; also 4 unfurnished rooms. Call at 229 N. GRAND AVE.

TO LET—5-ROOM MODERN UPPER SOUTH flat, hardwood floors; this is choice; adults only. 909 VALENCIA.

TO LET—AT 1014 W. 6TH ST., ELEGANT lower six-room cottage flat, walking distance. Key at 1072.

TO LET — NICE UP-TO-DATE 5-ROOM flat; quiet neighborhood, Westlake district. 54214 Phone.

TO LET—5-ROOM FLAT WITH LARGE screen porch. 822 N. BUNKERHILL ST., $16.

TO LET—$18 MONTHLY, 5-ROOM UNFURnished flat on beautiful Figueroa st., no car fare. Key at 334 S. FIGUEROA ST.

TO LET—
Flats.

TO LET—CHOICE OF TWO OF THE MOST homelike flats in Los Angeles. New and modern. Located in same grounds as my private residence.
BOWEN'S VILLA
Call 4669 S. FIGUEROA ST. Lower, corner 5-room flat, 702 E. 7th st. Six-room, modern cottage with large lot, No. 4312 S. Main st.
J. FRANK BOWEN,
440 Douglas Bldg.

TO LET—CLOSE-IN, 3-ROOM FLAT, $11. 216½ BOYD ST.

TO LET—
Furnished Flats.

TO LET—FURNISHED 6-ROOM FLAT, beautifully decorated and handsomely furnished; paintings, oriental rugs, library, house stands very high; only ½ block from street car that runs every 2½ minutes; ½ block from beautiful Westlake Park; everything clean and attractive; awnings at every window, and porches; only needs to be seen to be admired. $35 for August and $40 after. PHONE 54196.

TO LET—$25, NICELY FURNISHED MODern sunny cottage flat, 5 rooms and reception hall, porches, yards, water paid. Washington car. 1932 DARIEN PLACE. Phone 21705.

TO LET — 3-ROOM FLAT, FURNISHED; piano, phone, nice front and rear yard, ½ block from car line. Very desirable. 1257 W. 22ND.

TO LET—CLOSE-IN COTTAGE FLAT, COMpletely furnished, piano, hardwood floors, $30. 1231 INGRAHAM.

TO LET—FURNISHED, A MODERN 4-ROOM flat to adults. 122 WEST 22ND ST. Phone South 2738.

TO LET—FURNISHED FLAT, 4 LARGE sunny rooms, baths, piano, $30; adults. 943 VALENCIA ST.

TO LET—3-ROOM FURNISHED FLAT, $18 and $15. 607 SUNSET BLVD., corner Hill.

TO LET—
Apartments, Furnished and Unfurnished.

TO LET—
THE EDWARDS—1427 GRIFFITH AVE.
New and beautifully furnished 3-room housekeeping apartments, with private bath.
ONLY $16 PER MONTH.
Cost you $40 elsewhere. Phone 23193.

TO LET—HARRISBURG APARTMENTS,
743 S. BURLINGTON AVE.
One large 4-room front apartment, with private balcony, bath and phone. We have other 2-room apartments; new house, strictly modern; special summer rates. PHONE 54062, Temple 1283.

TO LET—A BEAUTIFUL NEW 3-ROOM UNfurnished apartment, all modern conveniences, dining-room with wainscoted sides, beamed ceilings, buffet, private entrance, bath and porch. Beautiful French doors. Lawn and flowers cared for; fine neighborhood. 1016½ W. WASHINGTON ST.

TO LET—
SHASTA APARTMENTS.
[...] S. Figueroa st.
New and handsomely-furnished housekeeping apartments, with or without private baths. Hot and cold water. Steam heat. Fireproof building. A few single rooms.

TO LET— —TO LET.
FOUR-ROOM APARTMENT.
Have a nice four-room apartment with private bath, two wall beds, nice balcony, large lawn and Japanese garden. Price lowest in city, with same conveniences. Phone 51321. 1117 BURLINGTON AVE.

TO LET—HOPE APARTMENTS, 3-ROOM suites, with bath, every room an outside room, good furniture, good service and scrupulously clean, only desirables solicited; rates reasonable. 2923 S. HOPE. Phones 23433, South 9910.

TO LET—ROOSEVELT APARTMENTS,
334 S. FIGUEROA ST.
$12, $14, $15, $20 monthly. Large, airy apartments; broad halls, balconies, etc. New rugs, best beds. "LIVE RIGHT" and you will THINK RIGHT." Coolest in town.

TO LET—PORTLAND APARTMENTS, $10, $11, $12 monthly; elegantly furnished; hair mattresses, coolest, most up to date, new, extensive, private grounds, aviary. West Second st. car to Figueroa st., walk 1 block north. 911 DIAMOND ST.

TO LET — GENEVA APARTMENTS, $9, $10, $12, $14 and $18. Two, three and four-room suites, elegantly furnished, spotlessly clean. Broad halls, extensive grounds. BRAND NEW RUGS, HOT AND COLD WATER. "Seeing is believing." 204 N. FREMONT AVE.

TO LET—THE DELL BERT APTS.
F3556. BROADWAY 42[...].
537 S. FREMONT AVE.
HANDSOMELY APPOINTED APTS. COMPLETELY FURNISHED; EXCELLENT SERVICE.

TO LET — CALDWELL APARTMENTS, 525 CROCKER ST. New 3-story fireproof brick building; 2, 3 and 4-room apartments, completely furnished; $3 and up per week. Electricity, bath, laundry and phone free. F7[...].

TO LET—NEWLY FURNISHED, NEW MANagement, front apartments; 2 and 3 large rooms, private bath, disappearing beds, hardwood floors, $18 to $21. Phone 52952. 1021 ALBANY, "The Holland."

TO LET—PITTSBURGH APARTMENTS.
"Something Different," at 836 Crocker st. $9 and $10 monthly for the swellest 2-room apartment in city; elegantly furnished; "so cosy and clean." Up to date, new building.

TO LET — MAYBELLE APTS., 1125 W. Fifth st., between Boylston and Bixel, opens July 25; new house, finely furnished; all the comforts of home; tiled baths, direct 'phones, hot water, large social hall.

TO LET—OLIVER APARTMENTS,
WESTLAKE DISTRICT.
Suite of 3 rooms, large and airy, strictly first-class.
730 BEACON ST.

TO LET—RENSHAW APARTMENTS,
712 CALIFORNIA ST.
3-room, well furnished apartments, private baths and all modern conveniences for housekeeping; moderate rates.

TO LET—
CLOSE IN
$18.00 to $25.00, elegantly furnished 2 and 3-room apartments. THE HARTFORD, 1241 W. Seventh st.

TO LET—EDUERLY APARTMENTS, 1[...] S. Hope st. All the features of a well ordered and strictly first-class apartment house; quiet and accessible location. You will feel at home here. MAIN 1183. F3424.

TO LET—SEATTLE APARTMENTS,
812 W. FOURTH ST.
$12-$14 monthly; an elegant, cool, breezy apartment with private bath for only $14; strictly modern; cleanliness unexcelled.

TO LET—MARENGO APARTMENTS.
$10, $12, $13, $14, $16 monthly. Elegantly furnished, new, housekeeping rooms; one room with cabinet kitchen. Cool, breezy; and so cosy. 944 FRANCISCO ST. W. Ninth st. car.

TO LET—NEWLY FURNISHED, UNDER new management, 2 and 3 rooms, private bath, wall beds, hardwood floors, large front rooms, $18 to $21. THE HOLLAND, 1021 ALBANY. 52952.

TO LET—NEW, STRICTLY MODERN 5-room flat, with garage, screen porch and completely furnished; piano, sewing machine, lawns kept up by owner; reasonable to right party; adults only. 1988 ESTRELLA AVE.

TO LET—SAN JULIAN APARTMENTS, 1300 San Julian st., 2 and 3-room furnished housekeeping suites, hot and cold water, private baths, $10 to $15 month. Children welcome. BROADWAY 2436.

TO LET—KNICKERBOCKER APARTments, 821 S. HOPE; 2 apartments; walking distance; clean house, summer prices; it will pay you to call.

TO LET—NICELY FURNISHED HOUSEkeeping suites and sleeping rooms, walking distance, free bath and phones; one dollar and half up. 1048 SOUTH OLIVE ST.

TO LET—MODERN UNFURNISHED THREE room apartment, wall beds, buffet kitchen, bath, stationary tubs, gas and electricity. 1700 MAPLE AVE.

TO LET—EUCLID APARTMENTS, 1066 W. 6th st. Fine new apartments, new building, large rooms, beautifully furnished; modern in detail. Excellent service. Ideal location.

TO LET—EL REARO, ONE-ROOM HOUSEkeeping apartments, contains buffet kitchen, private bath and toilet, hot water at all times. Phone 51450. 1421 WEST 10TH ST.

TO LET—THE MARCELLA, BEAUTIFUL 2 and 3-room apartments, all outside rooms, strictly first-class. BROADWAY 2130. 723 S. Flower.

TO LET—112 SOUTH HOPE, ROCKFORD Terrace, under new management; new furniture, fine front suites for housekeeping; reasonable; also single rooms.

TO LET—DOUGLAS APARTMENTS, 624 W. 10th, corner of Flower; 2 and 3-room apartments, furnished for housekeeping, $16 to $30. Phone, bath, laundry, etc.

TO LET—HALE APTS., NEWLY FURNISHed 2 and 3-room apartments; summer rates; private baths, 1414 W. 10TH ST. Bdwy. 2461, [...].

TO LET—RAPHAEL.
1022 S. Hill, near 10th, Broadway 2560, F3170. New, up to date, furnished 2-room apartments; private bath and phones; summer rates.

TO LET—VERY CLOSE IN, IN REAR, EXceptionally good neighborhood; modern 2-room apartment; private baths, $16. 531 S. HOPE. A3[...].

TO LET—THE GIBSON APTS., 636 W. 47TH, choice 1, 2 and 3 rooms, private baths and phones. Price reasonable. A2[...].

TO LET—FINELY FURNISHED APARTment, two rooms, kitchen, bath, hot water, free; $12 month. 650 WEST JEFFERSON.

TO LET—PLEASANT FURNISHED APARTments, 3124 PASADENA AVE., Highland Park. Private bath, moderate. East 4[...].

TO LET—BEAUTIFULLY FURNISHED, single and housekeeping apartments; summer rates. 675 CORONADO ST.

TO LET—$23, $24, $25, 4-ROOM FURNISHED suites; unusually well lighted; 3 wall beds. CROWN HILL APARTMENTS. Phone 54291.

TO LET — THE FULTON, FINELY APpointed apartments. 1061 W. SEVENTH ST. 51518 and Broadway 5660.

TO LET—$5 MONTHLY, MODERN UNFURnished apartment, with gas range. 1015 E. NINTH ST.

TO LET—FINE 2-ROOM HOUSEKEEPING apartments, at THE ALBERTON, 1192 Griffith ave.

TO LET—4-ROOM APARTMENT. 216 WEST 10TH. Phone Broadway 1[...].

TO LET—
Apartments, Furnished and Unfurnished.

TO LET — MODERN HOUSEKEEPING apartments, furnished complete, especially ventilated, homelike, convenient arrangements, large grounds, flowers, birds. WE CAN LOCATE YOU where YOU WILL BE SUITED.

$10—1028 W. First st., for couples,	DENVER	
$15—1117 W. 1st st., 2 double beds,	GOLETA	
$11—1133 W. First st., fine view,	MICHIGAN	
$13—1137 W. 1st st., splendid rms.	LUCERNE	
$10—1141 W. 1st. beautiful view,	ST. LOUIS	
$12—204 N. Fremont, large grounds,	GENEVA	
$15—212 N. Fremont, 3 rooms,	HELVETIA	
$14—218 N. Fremont, 2 double beds,	RAMONA	
$14—223 N. Fremont, 2 double beds,	GAVIOTA	
$10—911 Diamond, very neat,	PORTLAND	
$18—1126 Mignonette st.,	OAKLAND	
$14—812 W. Fourth, private baths,	SEATTLE	
$12—332 S. Figueroa, very close in,	TAFT	
$16—334 S. Figueroa,	ROOSEVELT	
$12—15[...] N. Beaudry, verandas,	CHICAGO	
$10—1020 Colton st., large rooms,	FLORENCE	
$10—1002 E. Ninth, very fine,	BOSTON	
$10—1015 E. 9th, very desirable,	NEW YORK	
$9—836 Crocker st., for couples,	PITTSBURG	
$14—712 Ceres avenue,	ALHAMBRA	
$15—944 Francisco, just opened,	MARENGO	
$15—1134 W. Seventh st.,	PARK	

Owned and operated by
T. WIESENDANGER,
Room 311, 207 S. Broadway. A3043, Main 3043.
Branch office, 1617 W. First st.

TO LET—THE NAVARRO APARTMENTS.
SUMMER RATES.
925 S. ALVARADO.
'Phone 10859 or West 4519.
Are you looking for homelike apartments? Do you enjoy giving and attending socials? Is a nice evening dance a pleasure to you? Do you enjoy occupying apartments where everything is new and clean as a pin? If your apartment is furnished in taste and the community in which you are living is the cream of the city, then living is worth while. If home life appeals to you call. We have a suite with all modern conveniences for you by the month or year and at reasonable rates. A pleasure to show our apartments.

TO LET—
THE NEW ST. PAUL,
811 South Union avenue, near 8th st.
New house, new furniture, cream of Westlake district; faces Millionaire Row; awfully nice; furnished housekeeping apartments of 2, 3, and 4 rooms, with every known convenience. Summer rates. Let us show you our house.
PHONES—E3930; Temple 7.

TO LET — ONE OR TWO VERY DESIRable unfurnished apartments near Westlake Park, with all modern conveniences.
WRIGHT & CALLENDER COMPANY,
403 S. Hill st.

TO LET—VALDEZ APARTMENTS, 812 S. Coronado, near Westlake Park, 2 and 3 rooms; a cool, pleasant home. 53406.

TO LET—SUITE 3 ROOMS, COMPLETE, $15; single housekeeping, $5; outside room, $4. [...]8 SOUTH OLIVE.

TO LET—
Rooms and Board.

TO LET—HOTEL BELLEVUE TERRACE. American and European plan; corner Sixth and Figueroa sts. Special summer rates by the week, European, $2.50 upwards; American, $7 and upwards. Table board, $5.50; breakfast and evening dinner, 50c each. All rooms large, cool and comfortable. 'Phones F6132, Main 446. BELLEVUE TERRACE HOTEL CO.

TO LET—THORNYCROFT FARM.
REST RESORT, 30 minutes from Los Angeles, 700 ft. elevation, fine canvas bungalows in orange groves. Raise all our own turkeys, chickens, squabs, rabbits, vegetables, fruit, Jersey milk and cream, tub and shower baths. Get off Damasco Station, Glendale. 'Phones Sunset GLENDALE 701, HOME 822.

TO LET—MOUNTMORRES, IN THE SANta Monica foothills, 1½ miles from car line. Elevation 700 feet; own dairy, vegetables, poultry, etc. Good tennis court, auto barn. Cars met by appointment. References. Sunset 5368 Santa Monica. CAPTAIN MORRES, Mountmorres, Westgate, Cal.

TO LET—HOTEL FIGUEROA, 16TH AND Figueroa sts., board and room, $8 and $10 per week; one suite, with private bath, to couple or more, at $35 each per month; tennis court, poolroom, cool verandas, lawn, etc. Tel. 22942, WEST 3[...].

TO LET—LARGE, RICHLY FURNISHED rooms, running water, private balcony in elegant home, exclusive residence district. Fine lawn, flowers, garage, cuisine unexcelled. $18 per week up, two in room. 1110 W. 27TH ST., University car.

TO LET—TWO EXCELLENT ROOMS WITH best of board, private balcony, bath, sun parlor, piano, large modern residence; attractive ground, desirable neighborhood; large garage; no children; no invalids. 'Phone 72211, West 2962. 1644 GRAMERCY PLACE.

TO LET — YOUNG WOMEN'S BOARDING house; Christian home for clerks, stenographers, teachers, students; board and room $3.50 to $5 week. 514 S. GRAND AVE.

TO LET—WANTED A BACKWARD OR defective child or any child; will give special care and training. Eagle Rock Valley car, city limits. 2610 GRANADA, one block west.

TO LET—LARGE, AIRY ROOMS, SUITABLE for two with excellent board; attractive home, Westlake district; nice lawn and shady porch. 1640 W. 11TH ST., at Beacon st.

TO LET—COMFORTABLE LARGE FRONT room and board, modern conveniences, with refined Spanish family. 226½ N. GRAND AVE.

TO LET—NICELY FURNISHED ROOMS with excellent table board. Prices reasonable. 1401 S. HOPE ST. Phones 22813, Broadway 4296.

TO LET — NEW AND BEAUTIFULLY furnished rooms with running water and delicious home cooked food. 802 SOUTH UNION.

TO LET—NICELY FURNISHED ROOM IN home, beautiful residence section, reasonable; morning and evening meal if desired. 1226 ELDEN AVE.

TO LET—LARGE WELL KEPT ROOMS with good table, large porches, one block from Angels' Flight, on hill. 338 S. GRAND AVE.

TO LET — ONE OR TWO GENTLEMEN, room with breakfast and evening dinner. Modern, west side home; garage. Phone WEST 3354.

TO LET—VERY CLOSE IN, DELIGHTFUL room, delicious cooking, modern home; piano and phone. 242 S. FLOWER. F2619.

TO LET—ROOM IN PRIVATE FAMILY. breakfast if desired, close in on the hill. References. MAIN 5648.

TO LET—2 LARGE FRONT ROOMS WITH excellent table board. Handsome private home. 1204 ORANGE ST.

TO LET—NICE SUNNY ROOM, GOOD HOME cooking, in private family, for $6 per week. 1526 ARAPAHOE ST.

TO LET—ROOM AND BOARD FOR TWO, private place, mountains. Address G, box 180, TIMES OFFICE.

TO LET—IN MODERN PRIVATE HOME, room with board for gentleman or married couple. PHONE 21166.

TO LET—WANTED LITTLE GIRL TO board; will do sewing and laundry. 1310 BELLEVUE AVE.

TO LET — NICE LARGE ROOM, WITH board. 1121 INGRAHAM ST. 'Phone 52877.

TO LET—
Houses.

TO LET—FINE LARGE 6-ROOM MODERN bungalow, only $15, water paid, Moneta ave. car line. COOPER, 218 Citizens' National Bank Bldg. Phone Broadway 2701.

TO LET — $12.50, COSY 4-ROOM PLACE; "can't be beat," walking distance; nice neighborhood. Take (traction) Boyle Heights car. 412½ S. GLESS ST.

TO LET—3-ROOM CALIFORNIA BUNGAlow on high ground, suitable for a business couple; will furnish if desired. D1444. 3010 E. 4TH ST.

TO LET—5-ROOM COTTAGE, WEST 58TH st., No. 1730. Take 54th st. car on Main. Key corner 58TH AND WESTERN AVE. $8 per month. W. T. Brownee, Whittier.

TO LET—4-ROOM COTTAGE, MODERN, ½ block off West Jefferson car line, on Kansas ave., No. 3417. See owner, going east.

TO LET—$12 MONTHLY, 4-ROOM COTTAGE. Key with LANDLADY at Boston Apts., 1001 E. Ninth st. A snap.

TO LET—8-ROOM HOUSE, CLOSE IN, MODern, cheap. 107 STIMSON BLDG. Main F3465.

TO LET—5-ROOM COTTAGE, ALL MODERN conveniences, very desirable, Maple ave. car, 432 E. 31ST ST. Phone owner, 52186.

TO LET—5-ROOM HOUSE, 1127 SANTEE ST., with large yard. M'CONNELL & IRVINE, 312 Douglas Blk., Third and Spring.

TO LET—5-ROOM COTTAGE, BATH, ELECtric light and gas, large yard, $12.50, water paid. 1628 EAST 37TH ST. 72868.

TO LET—6-ROOM 2-STORY COTTAGE, 1250 W. 16th, near Burlington, $22.50; modern, clean; best car service. WEST 1308.

TO LET—MODERN 5-ROOM HOUSE, $17.50, good location. 660 AUSTIN ST., Key next door.

TO LET—4-ROOM COTTAGE, MODERN CONvenience, large yard, near Eastlake Park. OWNER, Main 1125.

TO LET—COME AND RENT OF US. WE pay your car fare. CENTRAL RENTAL AGENCY, 414 S. Hill.

TO LET—$25, WATER PAID, MODERN 6-room cottage, 1227 W. PICO. Inquire 1 door west. Main 7394.

TO LET — $22.50; 6-ROOM COTTAGE, 1026 BLAINE ST., close in, large rooms, floors of principal rooms newly covered. PHONE 58127.

TO LET—MODERN 6-ROOM HOUSE, 917 FRANCISCO ST., 1 block west of Ninth and Figueroa.

TO LET—CHEAP, 9-ROOM MODERN house, in Hollywood, $35. PHONE 51120.

TO LET—HOUSE, 7 ROOMS; ALSO COTtage, close in. 1026 HILL ST.

TO LET—4-ROOM COTTAGE, 1243 WEST 37TH ST. Rent $20.

TO LET—
Houses.

TO LET—
EVERY HOUSE, FLAT and APARTMENT WORTH LOOKING AT!
FULL INFORMATION regarding which you will find in our RENTAL BULLETIN GIVEN TO YOU WITHOUT COST, containing also A MAP OF LOS ANGELES AND RELIABLE INFORMATION Concerning car lines, schools, parks, etc., all of which
"MAKES HOUSE HUNTING EASIER."
WRIGHT & CALLENDER COMPANY,
403 S. Hill st.

TO LET—UNFURNISHED.
A good home, 12 rooms, 6 bedrooms 2nd floor, 2 baths, hardwood floors, east front, same as corner, one block of Westlake Park and near Wilshire Blvd.
Rent $75 per month.
MINES & FARISH,
252 S. Hill st.

TO LET—UNFURNISHED.
A cosy 6-room modern cottage, sleeping porch, gas, electricity, splendid lawn, two car lines, 5c fare, by commutation ticket; 231 Rita ave., Huntington Park; rent $20 and water. See it, or Phone A. HALLETT, owner, Home 10391; Main 8300. Quick action will secure it.

TO LET—$40, 10 ROOMS, 2-STORY MODERN, 854 East Adams, including water, $30; 7-room 2-story modern, 356 West 40th Place, near Moneta, including water, $12, 3 rooms, modern, northeast corner 55th and Hooper. LEUSCHNER & CO., 826 South Spring.

TO LET—GOOD 5-ROOM MODERN COTtage, in Westlake section, 15 minutes to Broadway and Fourth st. Will lease at $22.50 per month to adults.
J. E. MARTIN,
313 Stimson Blk.

TO LET—UNFURNISHED FINE NEW BUNgalow and an 8-room house, very reasonable. M'PHERSON INVESTMENT CO., Southeast corner of Arlington and 16th st. Phone West 4598. Residence West 11.

TO LET—$35; NO HANDSOMER NEW 6-ROOM HOME FOR TWICE THE MONEY. 1225 MOUNT OLIVE AVE. KEY AT 1266, OPPOSITE COLEGROVE CAR TO VERMONT. PHONE TEMPLE 563, OR TEMPLE 1949.

TO LET—11-ROOM HOUSE IN GOOD CONdition. 1365 SOUTH HOPE ST. Nice lawn and flowers, nice place for doctor, private hospital or boarding-house. Call today. Phone 52037.

TO LET — COSY CORNER, COTTAGE, 5 rooms, strictly up to date, $20 to desirable tenant, nice neighborhood. The Boyle Heights (Traction) car will land you at the door in 8 minutes. 1600 E. 4TH ST.

TO LET—5-ROOM MODERN ATTRACTIVE house, in high grade residential district, Pasadena. In excellent repair. Reasonable rent. H. JEROME TOY, 408 Mason Bldg. A4505; Main 4500.

TO LET—MODERN 2-STORY 6-ROOM AND alcove, large reception hall, hardwood floors, gas stove, front, back porches, etc., clean and in choice location. 1428 MAGNOLIA AVE. Adults.

TO LET—5-ROOM COTTAGE, REAR OF 3905 S. Main; large grounds, with barn; $15 per month, water paid. GEO. A. CORTELYOU CO., 534 Bradbury Bldg.

TO LET—WESTLAKE DISTRICT, BEAUTIful 2-story mission house; hardwood floors, furnace, sleeping porch, thoroughly modern. Phone Main 4566. Key 633 S. UNION AVE.

TO LET—MODERN 8-ROOM HOUSE, ELECtric lights, gas for cooking, set tubs and cellar, $22 per month, water paid. Apply 1344 E. 48TH PLACE. Phone South 61.

TO LET—5-ROOM HOUSE, ALL MODERN conveniences, polished floors, lawn cared for; rent $35. 661 RAMPART ST., corner Wilshire blvd. 'Phone 52585.

TO LET — MODERN, CLEAN COTTAGE, 5 rooms and large reception hall; barn and good back yard; rent $16, water paid. 1242 W. 24TH ST. Phone 53951.

TO LET — NICE 6-ROOM COTTAGE, 973 Court Circle, walking distance; water free. $20 month. 116 E. 2ND ST. Main 509; 10709. Hummel Bros.

TO LET—$12.50; 6 ROOMS WITH BATH, 2253 E. Seventh, near Boyle, $12; 4-room house, with bath. 1632 COUNCIL ST., near Union and First sts. A6636. Main 5051.

TO LET—1481 E. 25TH ST., 9 ROOMS, ACRE of ground; rent $20.

TO LET—
Furnished Houses.

TO LET—6-ROOM BUNGALOW, FURNISHED including Pianola. 954 Hollywood ave., 2 blocks from Heliotrope car line. Gas and electricity, lawn, garage, chicken yards, clear air, fine mountain view. $35 per month or $30 if one year's lease is taken. Key at 633 POWERS, (one block south) or see King, with EPPERSON & KING, 517 Byrne Bldg. Phone Broadway 1630; F6432.

TO LET—NICELY FURNISHED FIVE-ROOM house complete. Twenty minutes from business section on three car lines in the southwest. Nice yard, flowers and lawn. For particulars see MEYER & JOHNSON, 532 Security Bldg. F3577; Broadway 1223.

TO LET—ELEGANT FURNISHED HOUSE on Lenox ave., 8 rooms completely furnished; this is high class, all conveniences, seldom such places to be had at price offered. See LEE PHILLIPS LEACH CO., 206 Lissner Bldg.

TO LET—4-ROOM MODERN HOUSE, NEWly furnished, accessible to three car lines, Edendale, Temple and Hollywood; 1½ blocks west of Lake Shore ave. 1917 SANTA CRUZ ST. Call or Phone Temple 1339.

TO LET—6-ROOM FURNISHED HOME AT 1214 W. Sixth for 2 months; family away; husband reserves one room; very low rent. Reference required. Phone A3612, MAIN 6[...].

TO LET—$30 MONTH, 5 ROOMS, ELEGANTly furnished; gas, electricity, bath, nice grounds, water, phone paid. 126 SOUTH GATES, North Broadway car.

TO LET—A LOVELY HOME, WILSHIRE district, trees, fruits and flowers, large grounds, kept up by owner; rent $75. 825 MIAMI AVE. Home 5[...].

TO LET—FURNISHED, 4 ROOMS AND bath; instantaneous heater; gas, electric lights, nice lawn, front porch, $15 per month, water free. 137½ E. 29TH.

TO LET—FURNISHED COTTAGE IN REAR 3 rooms and bath, electric lights and gas, a nice place for two persons, $15. Apply at 1455 W. 27TH ST.

TO LET—COMFORTABLY FURNISHED 3-room cottage, block from 5 cent car line; 10 minutes from city, $12 month, with fruit and eggs. PHONE 54271.

TO LET—FURNISHED MODERN 5-ROOM cottage, bath, gas and electric lights, clean and desirable, good location; reasonable rent. 3916 VERMONT AVE. University car.

TO LET—FURNISHED BUNGALOW, DESIRable home, in high, choice location, 5 minutes from Fourth and Broadway, 1414 DOUGLAS ST. F5642.

TO LET—FURNISHED, 7-ROOM, NICELY furnished house, with furnace, piano; nice lawn and large lots. Z. L. PARMELEE, 713 S. Broadway.

TO LET—2 4-ROOM TENEMENTS, COMpletely furnished or unfurnished, $16 and $1[...], water paid. Phone SOUTH 4682.

TO LET—NICELY FURNISHED 5-ROOM bungalow, with piano; rent $25 per month. Apply 3724 S. FIGUEROA ST., in corner store.

TO LET—5-ROOM COTTAGE, CLOSE IN; abundance of linen, dishes, piano, clean and sunny. Phone mornings, 51620.

TO LET—$10 MONTHLY, 3 ROOMS, FURnished; bath, gas, electricity. 149 NORTH UTAH. E. First car.

TO LET—5-ROOM COTTAGE, COMPLETELY furnished. 2241 MAPLE AVE., rent $25, water paid.

TO LET—FURNISHED COTTAGE 5 ROOMS. 1442 SAN PEDRO ST., $16, water extra. Large yard, barn.

TO LET—PRETTY 5-ROOMED BUNGALOW, furnished; very low rent; permanent tenant. See house and OWNER, 3531 S. Hope.

TO LET—HALF OF COTTAGE, FURNISHed, up to date for housekeeping; bath and gas. 136 WEST 22ND ST.

TO LET—5-ROOM MODERN HOUSE, ELEgantly furnished, $75 per month. 1015 W. 21ST ST. Phone Home 24519.

TO LET—5-ROOM BUNGALOW ON SIGHTly knoll, Highland Park. Gas, bath, flowers. Phone EAST 2876.

TO LET—6-ROOM BUNGALOW, COMPLETEly furnished, modern; on W. 29th st., $37. Tel. 73406. W. 5[...].

TO LET—COME AND RENT OF US. WE pay your car fare. CENTRAL RENTAL AGENCY, 414 S. Hill.

TO LET—3-ROOM FURNISHED COTTAGE. $12.50. Phone 24872. 121 E. 25TH.

TO LET—
Stores, Offices, Lodging Houses.

TO LET—SMALL STORE ROOM, $10 PER month. Western ave., near Jefferson. F. G. BAKER, 1791 West Jefferson. Phone West 847.

TO LET—GOOD SIZED PUBLIC HALL ON Stephenson-ave. car line; just outside city limits, Monday and Tuesday nights. PHONE 71[...].

TO LET—STORES, SUITABLE FOR LIGHT manufacturing or mercantile purposes. Apply 722 SOUTH SAN PEDRO ST. Phone 2[...].

TO LET—2 SMALL FURNISHED OFFICES, also desk space in light office; both phones. 321 SAN FERNANDO BLDG.

TO LET—DESK ROOM WITH PHONE AT reasonable figure. Call at Room 423 W. P. STORY BLDG., between 9 and 12 a.m.

TO LET—PRIVATE OFFICE AND RECEPtion room, finely furnished. 314 H. W. HELLMAN BLDG.

TO LET—PRIVATE OFFICE, ALSO DESK room with telephones, cheap to right party. Call 169 SECURITY BLDG.

TO LET—STORE FOR DRY GOODS. 2617 SAN PEDRO ST. Phone South 504.

TO LET—DESK AND BOTH PHONES. SEE HARTER, 722 Story Bldg. F4828, Main 1121.

TO LET—DESK AND USE PHONE, LARGE office. 403 MASON BLDG., $6.

TO LET—
Stores, Offices, Lodging Houses.

TO LET—
DESK SPACE.
Ground floor.
Very central.
Why "wait" for the elevator when you can get on ground floor for less?
Both phones free.
531-533 S. SPRING ST.

TO LET—DESK SPACE, $5—
in
Finest Office
in
City.
Free Desks.
Free Phones.
Very Central—Ground Floor.
Address C, box 262, TIMES BRANCH OFFICE.

TO LET—
Store, 30x80, and barn on W. Pico, in 3000 block, $15 per month. Also apartment house on East Jefferson, near Maple ave., 28 rooms, for $150 per month, unfurnished, but wall beds. T. M. FLOWER, with F4[...], Main 4[...]. THOS. C. BUNDY & CO., 405 S. Hill.

TO LET—LOW RENT, TWO-STORY-AND-basement building, 38x70; No. 120-134 Center place, close to Spring and Second; suitable for manufacturing or other business. Apply MACLEAN, 611 St. Paul ave. Phone 5[...].

TO LET—STORES—STORES.
$10, $15, $20 monthly for stores on E. Ninth, 21st st. and other places.
Up-to-date, at rock-bottom prices.
ROOM 311, 207 S. BROADWAY.
A3043, Main 3043.

TO LET—OFFICE
SPACE.
With desk.
Both phones free.
Ground floor.
531-533 S. SPRING ST.

TO LET—STORE ROOM FOR GROCERY fixtures in one of the best locations in southwest. Rent reasonable. F. G. BAKER, 1791 West Jefferson st., corner Western ave. Phone West 847.

TO LET — TWO FINE OFFICES, FURnished or unfurnished, in Equitable Savings Bank Bldg., First and Spring. Also desk room. Low rent. MAYO, 704 Equitable Bank Bldg.

TO LET—SMALL STORE IN BEST SHOPping district on S. Broadway, between Sixth and Seventh sts., long lease. Apply C. N. REYNOLDS, 303 S. Spring st.

TO LET—NICE NEW STORE ROOM, GOOD location, live district, end of West Jefferson street car line. See MR. WAGNER, owner of building, or PHONE 71485.

TO LET—GOOD SPACE FOR DELICATESsen department in connection with one of the best stores in the city. Apply C. N. REYNOLDS, 303 S. Spring.

TO LET — $10 MONTH, HALF OF COMpletely furnished office; roll-top desk, both phones. Ask 201 FROST BLDG., Second and Broadway.

TO LET—
Beach Property.

TO LET—FINE 3-ROOM 2-STORY PLASTered house with bath, well furnished, close to ocean, plenty of flowers and fine garden; low rent for yearly tenant. THE J. A. BANGS CO., 152 Pier ave., Ocean Park.

TO LET—TENT-HOUSES, LONG BEACH, on L. A. Electric, housekeeping, furnished complete, 4 people, 2 rooms, gas stoves, electric lights. For particulars write "DE TAR TENT CITY," on the beach.

TO LET — FURNISHED APARTMENTS from 3 to 7 rooms. 194 DUDLEY AVE., Ocean Park.

TO LET—FURNISHED APARTMENT AT 2415 OCEAN FRONT, Venice. Inquire 3[...].

FOR SALE—
Houses.

JUST BUILDING 6-ROOM BUNGALOW IN new tract, 71st street near Main (Moneta-ave. car to Florence ave.)
$1950. Easy terms. See it.
THE McCARTHY COMPANY,
201 North Broadway.
Main 1362. A5[...].

FOR SALE—$11,000; WORTH $15,000.
WESTMORELAND.
Beautiful 10-room residence in the heart of the Westmoreland section; every possible convenience; lot 70x146; east front. If you can appreciate a bargain let us show you this property. A8752, Main 2676. See GROVER, with O. A. VICKREY & CO., 308 S. Hill.

FOR SALE — 6-ROOM NEW BUNGALOW, modern in every respect. A snap. North front lot, 40x130 to alley; street work and sidewalks all in. Gas, electricity; elegant finish, ½ block of car line. See this at 932 West 57th st., or MR. KING, with EPPERSON & KING, 517 Byrne Bldg. Phone Broadway 1630; F6432. Price $2,800, on easy terms.

FOR SALE—OR EXCHANGE—BEAUTIFUL 5-room bungalow on west side, a stone front, oak floors, beam ceilings, etc.; everything modern; fine lawn in front and rear of house; will take automobile in as first payment; located in West Jefferson Street Park tract. See OWNER, 3422 Second ave.

FOR SALE—ONLY $150 CASH.
Balance $20 per month, including interest. Beautiful little 5-room bungalow; hardwood floors; in West Hollywood; lot 50x150. Half block from car.
A. HARCOURT WILSON,
402 Stimson Bldg., 3rd and Spring.

FOR SALE—AT A BARGAIN, BY OWNER. A 5-room elegant cottage, $4200. Bernice ave., in beautiful Montecito Park. Take Griffin ave. car. Also a 5-room cottage, 139 Harvard st., Glendale. Lot 50x150 to a 20-ft. alley. C. ANDERSON, 3437 N. Griffin ave. Home phone 31012.

FOR SALE—$3100, $3200, $3250 AND $3350 FOR our high-class artistic, new 6 and 7-room bungalows, with choice of Moneta, Vermont or Grand ave. car service, on monthly payments like rent; best values in the city. MR. SCOTT, with EDMISON CO., corner 54th and Vermont ave. South [...].

FOR SALE—BUNGALOW, NEW, MODERN, five rooms, cheap at $1500, only $100 cash, $15 month; cheaper than half cash; cheapest, all cash. A. H. CORMAN, Agent, 133 South Bunker Hill. A3100. Take Griffin-ave. car. Call at 300 East Avenue 28, and be shown this bargain bungalow.

FOR SALE—$3200; $300 CASH, $25 PER MO., including interest; new 6-room bungalow; oak floors; breakfast room; cement porch; lot 50x136; every up to date appointment. A3753, Main 2676. Call for MR. SOMNER, with O. A. VICKREY & CO., 308 S. Hill st.

FOR SALE—$1350, NEW, MODERN 3-ROOM bungalow, on electric line, near foothills; gas, electricity, toilet, etc.; large lot; $200 cash, balance easy monthly payments. Address Owner, C, box 286, TIMES BRANCH OFFICE.

FOR SALE—$2250, 10-ROOM 2-STORY DOUble house; lot 50x150 to alley; worth $3500; must be sold within 3 days, $1000—3 rooms, modern, 38th st., near Jefferson and Main, $300 down, rest on easy terms. LEUSCHNER CO., 826 S. Spring.

FOR SALE — TO BE MOVED, 6-ROOM house, just painted, near 38th and Western ave. Call up 71201. JOHN E. M'DONOUGH, 611 Bumiller Bldg., 430 S. Broadway. Main 3, F3388.

FOR SALE—EXTRA MODERN, HIGHLY improved, completely furnished 6-room bungalow, on W. 56th st., and must be sold; 1-3 cash, balance to suit. JOHNSON & BARNETT, sole agents, 60th and Moneta.

FOR SALE — A GREAT BARGAIN IN A new 5-room house and a 6-room bungalow. McPHERSON INVESTMENT CO., southwest corner of Arlington and 16th st. Phone West 4598. Residence West 11.

FOR SALE—MONETA AVE. WAY, BEST 5-room modern bungalow in the city, $3000; $500 down, balance like rent. Call at KIGER'S BUNGALOW EXCHANGE, northeast corner 53rd and Moneta.

FOR SALE—2 LARGE LOTS, FINE VIEW, 5-room house, modern; barn, fruit trees, berries, grapes; near 2 car lines, school, church; $150 cash, balance easy. No agents. 415 N. WOODWARD.

FOR SALE—BARGAIN, 4-ROOM PLASTERed house; chicken corral, barn and garden; 60 ft. front by 135; S.W. corner 58th and Figueroa, 5c fare, $1500, half cash. Owner in house.

FOR SALE—TO CLOSE ESTATE, 8-ROOM house, modern; lot 50x150; located 1142 W. 24th st.; estimated value $6000; make offer. FRANK P. SHERMAN, executor, R. 315, 405 S. Hill st.

FOR SALE—ON ACCOUNT OF LEAVING city, will sacrifice my fine 8-room modern residence for $6000. Hardwood floors everywhere, large closets, fine lawn, fruit trees and shrubbery. Call at 1633 CIMARRON ST.

FOR SALE—MODERN 4-ROOM BUNGALOW, concrete cellar; lot 42x135; lawn, 14 bearing trees, fine street; just off Maple ave. car line. Easy terms. Address H, box 11, TIMES OFFICE.

FOR SALE—460 BERENDO, BY OWNER. Make me an offer for this, the finest finished 8-room residence in L. A. Lot is 90x150. H. G. HAGERTY, 314 H. W. Hellman Bldg.

FOR SALE—½ SECTION JOINING, LEVEL alfalfa land; relinquishment, $2000; worth double; trade house and lot. Write J. M., Lancaster, Cal.

FOR SALE—
HANDSOMEST NEW 9-ROOM HOME and location for $6500, in Los Angeles. Write W. D. ROBINSON, San Dimas, Cal. R. F. D. A[...].

FOR SALE—OR EXCHANGE, NEW, FOUR-room bungalow, four lots, 75 fruit trees, 5-cent fare, $1250, vacant lot or terms. DEVENS, 219 Citizens' Natl. Bank.

FOR SALE—$1750; $100 CASH, $15 MONTH; 5-room cottage; nice lot; completely furnished; near Avenue Twenty-eight and Pasadena ave. RAIERSKI CO., 503 Bryson Block.

FOR SALE—FOUR LOTS, 6-ROOM BUNGAlow, fruit and shade trees, electricity, gas. See owner, 3316 8TH AVE., near Jefferson. WEST 3[...].

FOR SALE—BUILD FOR PURCHASER ON small monthly payments; lots everywhere. WINANS-JUDSON CO., 404 Mason Opera-house. Phone 10663.

FOR SALE—$4500 EASY TERMS.
WEST ADAMS DISTRICT.
7-room bungalow, 2016 29TH ST. 64[...].

FOR SALE—OR EXCHANGE, LIST YOUR property with FLOYD IMBLER, 730 H. W. Hellman Bldg. Phone F3[...].

FOR SALE—1½-STORY 5-ROOM HOUSE; lot 48x135, easy terms. 533 W. 31ST ST.

FOR SALE—
Houses.

FOR SALE—
BUNGALOWS.
NEW, MODERN and STRICTLY DOWN TO DATE.
BY
the LARGEST CO-OPERATIVE BUILDING COMPANY IN THE WORLD,
BUILDER AND OWNER.
These choice homes are built upon our
COLLEGE TRACT AND ANNEX,
And contain all of the most modern interior finish and conveniences as hardwood floors, beams, plate rail, buffet, beautiful fireplace, bookcases, buffet kitchen, screen porch, decorated and tinted walls, cement porch, gas, electric lights and sewer, lawns made, shade trees, etc.
Each home buyer is given the free use of and option upon the adjoining vacant lot for two years at present price.

A FEW PRICES.
$2925—Modern five-room bungalow.
$3100—Modern five-room bungalow.
$3050—Modern five-room bungalow.
$3400—Modern six-room bungalow.
$3500—Modern six-room bungalow.
$4100—Modern seven-room bungalow.
$5000—Modern seven-room bungalow.
$5350—Modern eight-room bungalow.
Others from $2000 to $7000.
All upon our rent paying terms. Monthly payments including interest, insurance and taxes.
OR
WILL BUILD TO SUIT
Upon the same terms.
Agents at Tract.
Grand ave. car marked West 48th street direct to the tract.
Our autos in waiting at our Hill st. office every day except Sunday.
Have properties in all sections of the city.

DEEBLE TRACT SPECIALS.
Hooper ave. car on Spring st. to 36th s[t].
$2300—Modern six-room bungalow.
$2500—Modern five-room bungalow.
$100 cash; $25 a month.
Call and let us show you some of our cheap homes.
LOS ANGELES INVESTMENT CO.,
Main 2248. 333-337 S. Hill st. [...]

FOR SALE—
THE MOST ARTISTIC BUNGALOWS IN THE CITY.
SIX SOLD LAST WEEK.
At 57th st. and South Park ave., twe[nty] minutes from 5th and Main sts., on the [San] Pedro st. car line, we are finishing some [of] the most complete and artistic bungalows e[ver] erected here, we propose to make this st[reet] the "show place" of the southern section [of] the city. These bungalows contain five a[nd] six rooms, are up to date in every detail, w[ith] trees, lawns, sewer, gas, electricity, etc., [...] porches, beam ceilings, paneled wa[lls], oak floors, built-in bookcases and [...] cabinet kitchen, etc. Price $2750 to $[...] small payment down, balance like rent. [...] INVESTMENT BUILDING CO., 1005-6 [...] Bldg. Phones F3175; Broadway 4[...].

FOR SALE—
—$150—
—$150—
—$150—
If you have $150 ready cash and can [pay] $30 monthly on a home—
You Will Be Interested in This.
I am just completing a 5-room bung[alow] one of the low rambling type, the room[s] arranged that you keep finding new [...] after you think you have seen them [...] lots of hardwood in the floors and so [...] beautiful slash grain pine in the beams, [pan]els and casings you will not need a [large] amount of furniture to give your home [a fin]ish and an air of elegance.
I am sure you will like the combi[nation] of brick and cobblestone used for chi[mney] and porch buttresses—large screen p[orch ...] generous cement front porch—not a [...] thing about it. Easy terms and pl[...] sale.
Lot 50x150 that terminates in a bea[utiful] arroyo, filled with spring water mo[st of] the year, with a large elm and other [trees] that go with the place. 15 minutes' [from] First and Main sts.
Take any car going out the Pa[cific] Short Line to Sierra Park and
SEE
HARRY CHASE.

FOR SALE—40 MODERN 5-ROOM [bun]galows.
Lots Each 40x120.
Price $3000; $250 cash and $20 per m[onth].
Including All Interest.
Outside Description—
These houses have fine 12-inch hard c[lay] foundations—porches with cement floors, [cob]blestone, clinker and blue brick outside [chim]neys and buttresses. Are built in three [styles], some with rustic, some with shingles, some with shakes.
Inside Description—
Cabinet Kitchens—Fine porcelain sinks, room with porcelain bath and wash [...] Cabinets for linen. Dining-room has b[uilt-in] buffet; living-room has open fireplace; [book]cases and window seats. Hardwood floo[rs in] two rooms. All inside finish of slash [grain] Oregon pine.
Character of Construction—
Heavy Cement Foundations—Floor jois[ts] 16 inches apart—ends solid braced angle [...] at all corners. Brick chimneys set on cement foundations, built from groun[d]. Everything nailed hard, fast and tight, are built from Matthews & Matthews F[...] Bungalow Plans.
Location—
These houses are situated in a be[autiful] grove of Sycamore trees near the [Arroyo] Seco, in what is known as "Arroyo Park." Many lots have fine trees upon [them].
How Reached—
Take South Pasadena or Annandale [cars], or yellow Garvanza cars and g[et off] at Pasadena ave. and Marmion Way. "ARROYO GLEN," office of Tract a[t] corner. Five-cent fare. Gas and elect[ric...]. See WM. N. HOLWAY, Sole Agent, on [the ground], Or United Building Company, 106 S. Bro[adway], Sole City Agent.

FOR SALE—
HOUSES.
In the new educational center, nea[r the] Manual of Arts High School, the Uni[versity] of Southern California, and new Ward [...] we have some very desirable houses.
4156 Walton ave., 7-room bungalow....
1332 W. 40th Place, 7-room bungalow....
1030 W. 39th Place, 7-room, 1½-story bu[n]galow ....
1234 Santa Barbara ave., 7-room, 1½-sto[ry] bungalow ....
1207 W. 41st st., 7-room, 2-story Swi[ss] chalet ....
1120 W. 47th st., 7-room, 1½-story bo[...]
1035 Browning blvd., 8-room Swi[ss] chalet ....
722 W. 41st st., "building lot" ....
Terms—10 per cent. down, ... per ce[nt a] month, 7 per cent. on balance, regula[r com]mission to agents.
The selling of 2 homes per week [has been] the average for the past two years.
VAIL & CRANE CO.,
1025-28 Story Bldg.

FOR SALE—$20,000 BUYS MY BEAU[TIFUL] home on Westlake ave., containin[g ...] rooms, bath and all modern conve[niences], large screen porch, hardwood floors, [finished] in white cedar throughout. Lot [...] alley. Lawn back and front, with a [profu]sion of flowers and vines. Large garag[e, and] room for chauffeur. Apply of owne[r], H. P. BARTON, 1013 Westlake ave., [or ...] S. Olive st. Phones 54344 and Main [...].

Classified Liners

FOR SALE— Houses.

FOR SALE—

ATTENTION, HOMESEEKERS!

A 5-room bungalow, of the type usually selling from $2750 to $2850; that is, with the modern features of hardwood floors, beamed ceilings, built-in effects, kitchen cabinets and stone drainboards, etc. We can deliver COMPLETE, ready to move into, with electric fixtures, lawns seeded, fences, etc., best construction and with gas and electric service already supplied, for

$2200 TO $2400

ON VERY EASY TERMS OF PAYMENT.

Other 5-room bungalows in same location, neat and attractive, less elaborate, but as complete as to interior and exterior detail, from $1850 to $2000. Your choice of many different designs.

Location, high and sightly; pure dry air; on yellow car line, only 18 minutes from 7th and Broadway, the shopping center. Seven minute service.

BE CONVINCED BY YOUR OWN INVESTIGATION; THEY ARE GOING RAPIDLY.

OF LORENA HEIGHTS. Fronting on Siskiyou st., Lorena Place and 7th st., between Lorena and Spence sts., on Stephensen ave. car line. For particulars inquire of any real estate agent, or of owner, MYRON T. HOLCOMB, 112 W. 6th st. Phones 10687 or Main 1377.

HOLCOMB'S GOOD HOMES.

FOR SALE—

HIGH-CLASS BUNGALOWS. ONLY $150 DOWN, BALANCE LIKE RENT.

Handsome 6 and 7-room, strictly modern, new bungalows, large lot, that commands an uninterrupted view of the surrounding hills and mountains. Cement porch and steps; large veranda; waxed oak and maple floors throughout; woodwork in Flemish oak finish; dainty living-room, with built-in seats and bookcases, handsome brick mantel and lighting fixtures equal in elegance and design to those found in $5000 residences, built-in buffet 8 feet wide; leather paneling in living-room and dining-room; an ideal French kitchen, equipped with cupboards, flour bins and drawers; screen porch and laundry tray, bath with lavatory and conveniently built-in dressing-case; bedrooms also have built-in dressers, large beveled plate mirror; latest sanitary plumbing; woodwork in bedrooms, bath and kitchen white enamel; in fact, every one of its rooms has new and interesting features, and the living-rooms are so costly arranged. Gas, electric lights, lawn and shade trees also in. These houses have been carefully built by day labor and are delightful homes. See OWNER at 614 N. New Hampshire. You will agree with me if you see them. Take Heliotrope Drive car, get off at Clinton ave., go east two blocks.

FOR SALE—

HOLLYWOOD BUNGALOWS. HOLLYWOOD BUNGALOWS.

Four of those artistic bungalows left, located in the foothills among the swellest homes, five blocks west of the Hollywood Hotel on Pacific ave. and Hollywood Blvd. They contain six and seven rooms and are complete in every detail, large lots, cement porches, oak floors, dainty breakfast room, large living- and bedrooms. Price $3600 to $3850; small payment down and balance like rent.

THE INVESTMENT BLDG. CO., 404-5 Story Bldg. Phones F3173; Bdwy. 4575.

FOR SALE—

A BETTER PLAN! IT'S BETTER TO OWN THAN BORROW. BUY THIS BUNGALOW. $100 CASH, $15 MONTHLY. LOT 72x200.

Why do you borrow? That is just what you are doing when you pay rent. You are simply borrowing a place to live in. Put that money into a home of your own you will have far more satisfaction. Buy this pretty, modern bungalow—it won't take you long to own it, free and clear. The place is only 17 minutes away by trolley, on the best line out of Los Angeles. The big lot gives you a chance to turn it into a profit-maker with your garden and chickens. Come in and get a description of this house. Arrange to see it. You will be highly pleased. The lot is 72 feet wide and 200 feet deep. The price is only $1150, on the above easy terms.

EMIL FIRTH. 319 W. 4th st., between Broadway and Hill. "You're Safe at Firth's." Home A8105. Main 2543.

FOR SALE—

SEA BOARD REALTY COMPANY. 215 Copp Bldg., Bdwy. 2672. 218 S. Broadway. FOR SALE.

HOUSE AND LOT. Income property. Two-story house in the Westlake district, 2 flats. Rented for $58 per month. House ... months old. Will sell furnished, $7800.

Five-room cottage, Ave. 66; lot 50x270, modern with all improvements and plastered. ... mortgage $1500; sell $2000. Lot alone is worth the price.

Beautiful up to date eight-room house on Lake View, half a block from Westlake Park. Two years old. Owner built this himself and lived in it. Must sell at once. Investigate ... opportunity if you are looking for a ... in the Westlake district.

FOR SALE — WILSHIRE DISTRICT. $4800, ... cash, Wilshire district; terraced lot, ... feet above street, overlooks entire ...; 7-room bungalow, decidedly different from others, ... and cement front and veranda; beautifully fitted and finished throughout; many unique features, tapestry paper in dining room; hardwood floors, beam ceilings, paneled walls, piped for furnace, massive ... mantel, with 8-day clock; writing desk, bookcases, swell front buffet across end dining-room, with bent plate-glass doors; family fine bath; hall, bedrooms and outside kitchen, all in white enamel, large corner breakfast or sun-room; outside entrances to kitchen and breakfast-rooms. cement cellar.

PITTSBURG REAL ESTATE CO. 316-18 Laughlin Bldg. A1851. Main 8855.

FOR SALE—

NEWLY WEDS

Start out married life by paying rent. Here are two special bargains for this week. Both places are new and within two blocks of yellow car line. Have gas, street work, sidewalks, near stores, school, etc. 5-room and bathroom, bungalow $1525—$... $20 month, including interest. 5-room modern bungalow, $1575—$150 cash. ... month, including interest. Call and see me

GEO. W. MOORE, with JANSS INVESTMENT COMPANY, 320 Pacific Electric Bldg. Home 10345, Broadway 2468. 6th and Main sts.

FOR SALE—

CHICKENS.

Bunch of chickens will make payments on this dandy place. Brand new bungalow—4 rooms—bathroom, screen porch, brick fireplace, plastered, cement foundation, cement sidewalks and curbs, street work, one block from yellow 5c car line. Gas, etc. Big lot and the price is only $1525. Very easy terms—$100 cash, $20 monthly, including interest.

GEO. W. MOORE, with JANSS INVESTMENT COMPANY, 320 Pacific Electric Bldg. Home 10345, Broadway 2468. 6th and Main sts.

FOR SALE—

DO YOU BELIEVE THIS?

If you can pay rent, you can pay for a home. 5-room modern bungalow for $1550—$150 cash, $25 monthly including interest. With ... plumbing. Rooms all plastered. Mission finish woodwork. Two large airy bedrooms, living-room, dining-room, kitchen and bathroom on a large lot. Water, gas, sidewalks, curbs, street work and wired for electricity. Only one block from 5c yellow car. Take a Stephenson-ave. car and get off at Stephenson and Indiana.

F. W. BLAKE. Home 41524. Boyle 2192.

FOR SALE—ONLY $3200.

WILSHIRE DISTRICT.

ON ARDMORE.

BEAUTIFUL 5-ROOM BUNGALOW, ENTIRELY DOWN TO DATE AND NEW—NEVER BEEN OCCUPIED. OTHER SIMILAR HOMES ON SAME STREET, RECENTLY SOLD FOR $3600 TO $3800.

LET US SHOW YOU THIS PROPERTY.

EXCELLENT TERMS.

LOS ANGELES INVESTMENT CO., 333-337 S. HILL ST. MAIN 2248.

FOR SALE—OR EXCHANGE—FURNISHED; exceptional home, 8 rooms, with folding furnishings in excellent taste; lawn, fruit, variety of roses; fine location, southwest. Equity and furniture complete for $1000 good lot, beach or city; buyer assume ... $40 a month on $5000. Inspect by appointment. Address H, box 37, TIMES OFFICE.

FOR SALE—

... the best 5-room bungalow in the city ... money, and on one of the best and ... streets, all lined with 25-year-old ... trees; this must be sold and can be ... a bargain on easy terms.

J. K. MILLER, 515 Union Trust Bldg.

FOR SALE— Houses.

FOR SALE—A GENUINE SACRIFICE—

Two story eight room house on a large lot, beautiful street, in the close-in southwest, near Adams st.

Nothing on the street to compare with it for less than $6500.

A street of distinction.

Fine homes; select, nicely kept grounds.

Good house—first class condition.

Can show you $2000 as a speculation, or will make an ideal home for you.

Price only $5000 this week.

Phone M. 5045 or 10175. Ask for MR. AYRES.

FOR SALE—

CUT THIS AD. OUT

$1525—$100 cash, $20 per month, including interest. Four large rooms, fireplace, bookcase, drainboard, cupboards, etc. Gas and water. Cement walks and street work. East-front lot 50x116, less than 1 block from Stephenson-ave. car. House just finished. Come and see me for this bargain.

W. E. JONES, With JANSS INVESTMENT CO., 320 Pacific Electric Bldg. Home 10345. Bdwy. 2468. 6th and Main sts.

FOR SALE—WANT AN OFFER.
12-ROOM MODERN HOUSE.
HARDWOOD FLOORS THROUGHOUT.
EAST FRONT, LOT 60x165.
BASEMENT, FURNACE, LARGE ATTIC.
6 LARGE BEDROOMS, 2 BATHROOMS.
LOCATION NEAR 10TH AND MAGNOLIA.
THE VALUE OF THIS FINE PROPERTY IS $16,000, BUT OWNER WANTS OFFER, AS IT'S TOO LARGE FOR HIS FAMILY.

SEE MR. SMITH (MORNINGS,) WITH MINES & FARISH, 353 S. HILL ST.

FOR SALE—

One of the most modern and up-to-date bungalows in the city. This bungalow has six large rooms, besides large bath and three large closets. Each closet has electricity. Every room has gas connections and every room can be heated with furnace. Fine cement cellar; elegant lighting fixtures; large buffet; long mirror in center; china closet; fireplace; screen porch; large front porch; fine lawn; yard fenced; shed, etc. Lot 50x135 to 15-ft. alley. In good neighborhood. Near Grand-ave. car line.

Price $4750. No trade.

A5786. J. C. DOLAN, Owner, Broadway 4303. 300 Grant Bldg.

FOR SALE—

"I'LL TAKE IT".

Is what you will say when I show you this beautiful little 5-room modern bungalow. "Very cheap," is what you will say when I tell you the price is only $1875, $150 down and $20 monthly, including interest, will do. This place is located 1½ blocks of yellow car. Has gas, and street work all in.

Take a Stephenson-ave. car to Stephenson and Indiana, and see

Home 41524. F. W. BLAKE. Boyle 2192.

FOR SALE—

A SNAP.
WILSHIRE DISTRICT
5-ROOM BUNGALOW ON KINGSLEY DRIVE.
HARDWOOD FLOORS.
MODERN THROUGHOUT.
LOT 50x176 TO ALLEY.
PRICE $3630.
ONE THOUSAND DOLLARS WILL HANDLE THIS PROPERTY. SEE MR. KING, MINES & FARISH, 353 S. HILL.

FOR SALE — THE MOST ARTISTIC ARranged 6-room bungalow on two of the choicest lots in Laurel Canon, surrounded by beautiful old oak and sycamore trees and commands an entire view of the canon. Here you have advantage of city and country, and can enjoy the mountain air and drink the purest of mountain water. House furnished throughout; large open fireplace, running water; every modern convenience. Five large oak trees on lots; beautiful stone terraces; all to be sold at a bargain. See Owner, G. D. SISSON, Hotel Hollywood, or 224 Central Bldg.

FOR SALE—

One 7-room house, furnished, hardwood floors, furnace, east front, Horizon ave., Venice, Cal.

ZIEGLER. With FRANK SIMMONDS CO., A1782, 427 Story Bldg. Main 2724.

FOR SALE—WILL YOU PAY CASH? WELL listen. 4-room bungalow, furnished complete, Navajo rugs, mission furniture, French plate mirror door, beamed ceilings, paneled walls, leather window seats, buffet, rock mantel, with bookcases, bedroom in pink and white enamel; cabinet kitchen, gas, cobblestone porch and chimney; cement walks to rear of lot; vine-covered pergolas, shed, chicken house, lot fenced; trees, flowers, ferns. Must sell. $1650 as it stands. A snap. See it. 1722 E. 58TH ST. Watts car to Spalding, ½ block east. Main 7291.

FOR SALE—$4000; $500 CASH, $35 PER MO., including interest; new 6-room house; oak floors, beamed and paneled; stone mantel, handsome fixtures and buffet; piped throughout for furnace; large bedrooms; extra large closets; cement porch, stone front; lot 50x128 to alley; gas, electricity and sewer. Close to car line, store and school; this sounds good and it is good. Ring us up. A8732, Main 2676. See GROVER, with O. A. VICKREY & CO., 306 S. Hill st.

FOR SALE—$4650; FURNISHED, SOUTHwest. Must sell at once. Beautifully furnished new bungalow, 5 large rooms and breakfast-room, hardwood and polished floors throughout; beam ceilings paneled walls; massive stone mantel, bookcases, seats, buffet across entire end of dining-room; bedrooms, bath and buffet kitchen all finished in white enamel; 2 laundry tubs. Includes piano and $225 Victrola. Will make terms. PITTSBURG REAL ESTATE CO., 316-18 Laughlin Bldg.

FOR SALE—$1000 UNDER VALUE, SIX-room bungalow, just completed, with hardwood floors throughout; plate glass windows, bookcases, wall beds with leather seat, cabinet kitchen, zinc flour drawers, beautiful tapestry paper, rock faced mantel, swell buffet, well built, fine wood work, best of workmanship, well located on Kingsley Drive in Wilshire district; don't overlook this if you want a swell house at cost price. Owner, 430 HARVARD BLVD. Temple 1551.

FOR SALE—

ARE YOU GOING TO BUILD?

Let us show you our plans and specifications for a 5-room house, all complete, with first-class plumbing, leaded glass in china closet, electric fixtures, screen porch, hall closets and bathroom; large front porch and sidewalks all laid; and it only takes $1250 to build it. Call and see us. Plans and specifications free. E. S. WILLIAMSON & CO., Designers and Builders, 202 Grant Bldg.

FOR SALE — 7-ROOM BUNGALOW, JUST built, to sell for $3800. Owner in tight pinch, must sacrifice to get money now. His loss your gain. It is southwest, ½ block from 2 car lines. It should go quickly at $3100; $1160 cash, balance mortgage. S. W. HOME BLDG. CO., 308 Douglas Bldg. Main 7281; A1656.

FOR SALE—

QUICK ACTION.

New 5-room bungalow, I bought one year ago for $3000; it will be sold on the 6th for the mortgage, $2000 gets it today, it is close in, on North Figueroa st., $500 cash will handle it. See MR. SCOTT, 504 Chamber Commerce. A3467, Main 5472.

FOR SALE—WE WILL SELL AT AUCtion, Monday, August 8, 2 p.m., the 5-room house, lot 50x127½ to alley, 5114 S. Main st. Remember this property will increase rapidly by being on the main line to San Pedro. Place must positively be sold. Owner leaving satisfactory terms. THE R. H. STROUSE CO., Auctioneers.

FOR SALE—

If you want a bargain in a 5-room cottage go to 1711 Normandie, between 16th and Washington; it is a fine little home and must be sold; make offer; owner at house, or see

J. K. MILLER, 515 Union Trust Bldg. A4212.

FOR SALE — SACRIFICE, COMPLETELY furnished 5-room bungalow, hardwood floors, 2 wash trays, fine basement; all fenced in; assortment of full-bearing fruit trees; beautiful garden and lawn. $800 will handle this; ½ block from University car, 2 blocks from new Agricultural Park. Price $2950. 3811 WALTON AVE. Phone 77286.

FOR SALE—

WILSHIRE HOME.

New 8-room, 1½-story house, fine corner 5½x150; near school and church. ONLY $6500.

Hardwood floors throughout; piped for furnace, built-in features; two toilets, built right. Telephone owner, 56264.

CONTRACTORS— and Builders.

L. E. TUCKER, CONTRACTOR AND BUILDer, 212 Citizens' National Bank Bldg., Third and Main. See me for lowest prices on all classes of buildings, city or country. Save you 20 per cent. Houses built on installments. We make a specialty of designing and making plans, complete, with specifications. Phones Broadway 2701, F3046.

LATEST DESIGNS IN BUNGALOW PLANS. $10 per set with specifications. Building Loans Made. We will advance money to pay balance on lot and to build your home. MATTHEWS & MATTHEWS, 329 Douglas Bldg., cor. Third and Spring.

WE BUILD DIRECT FROM OUR OWN lumber yard at first cost. 2 rooms, $75 to $100; 4 rooms, $200. 5 and 6 rooms, modern, $650 to $1200. P. J. LEAVER & CO., contractors, 215-219 San Fernando Bldg., S.E. corner Fourth and Main. A1487, Main 2748.

BOURNE & RADELL, CARPENTERS. SEE us for estimates on all kinds of wood work, store fronts and fixtures. Repair work a specialty. Satisfaction guaranteed. Shop, 307 E. PICO ST. Phone 21667.

CONTRACTORS— and Builders.

WANTED — CONTRACTS FOR PAPER hanging, painting, tinting and repairing. Best work at right prices. W. A. GOODWIN, 356 La Salle ave. West 537.

FOR SALE— City Lots and Lands.

FOR SALE— ONLY $1200.

A SNAP.

Fine 50-ft. lot on Wilton Place near 2nd st.; beautiful view of the mountains; nice homes on each side; lot lies above grade. We have this lot for a few days only at this price. Call us up and make appointment and we will take you out to see this and other good buys in the WILSHIRE DISTRICT.

HOLMES-WALTON CO., 504-6 GRANT BLDG., 4TH & BROADWAY. A3010; Main 4550.

FOR SALE—

LOT BARGAINS.

These two lots are level. Best of soil. Each lot is fenced. Have fruit and shade trees set out. Cement walks. Gas, telephones, etc. Two blocks from 5-cent yellow car.

$400 each, $15 cash, $7.50 monthly. See me at once.

GEO. W. MOORE, With JANSS INVESTMENT CO., 320 Pacific Electric Bldg. Home 10345. Bdwy. 2468. 6th and Main sts.

FOR SALE—

LARGE LOT SMALL PRICE EASY TERMS

50x175, 2½ blocks off yellow car. High and sightly. Cement walks and curbs. Gas, water, etc. $550, $15 cash, $7.50 monthly. Buy this lot, build a small home and stop paying rent.

GEO. W. MOORE, With JANSS INVESTMENT CO., 320 Pacific Electric Bldg., Home 10345. Bdwy. 2468. 6th and Main sts.

FOR SALE—

LOT 50x150—$400.

Level lot, cement walk, gas, etc. North front. Three blocks from 5-cent yellow car in Stephenson-ave. district. Only one left. Good chance for investment or moderate-priced home.

Terms $15 cash, $7.50 per month. See

W. E. JONES With JANSS INVESTMENT CO., 320 Pacific Electric Bldg. Home 10345. Bdwy. 2468. 6th and Main sts.

FOR SALE—

NEW TRACT

Just put on the market. Special price to the first ten buyers. Lots $400 and up. Houses $1600 and up. Street work and cement sidewalks, gas, etc. On yellow car line. Very easy terms. Call and see me at once.

Take an East First-st. car to end of line, Blanchard & Gage, and see

F. M. BARKER. HOME 41436.

FOR SALE—LARGE CORNER LOT IN SAN PEDRO, IN A FINE RESIDENCE DISTRICT, $1300; ALSO FIVE ACRES ON THE CORNER OF WESTERN AVE. AND CARTER ST., $2000. TWO LOTS AND TWO SMALL BUNGALOWS, $1600, IN BROOKLYN HEIGHTS. SEVEN-ROOM HOUSE AND LARGE LOT, 135x170, ON FIGUEROA ST., $9000. MIGHT TAKE ONE OR TWO NEW BUNGALOWS. ADDRESS 6123 SOUTH FIGUEROA ST. OWNER.

FOR SALE—

$15 DOWN, $7.50 MONTHLY.

Will buy you a $450 lot within 300 feet of Stephenson ave. on a yellow car line, all street improvements in. Gas, water, etc. Among nice people.

Take a Stephenson-ave. car to Stephenson and Indiana, and see F. W. BLAKE.

Home 41524. Boyle 2192.

FOR SALE—

$450—SOUTHWEST—$450.

A fine level lot, between Vermont and Budlong aves. 50 feet wide and 163 feet deep, near 2 car lines; all street improvements completed and paid for. Large shade trees. Price only $450, $10 cash and $10 monthly.

EMIL FIRTH. 319 W. 4th st., bet. Broadway and Hill. "You're safe at Firth's." Home A8105. Main 2543.

FOR SALE—

—$1750—

Wilshire Boulevard district, near 5th and Wilton; street work all done, ready to build on. Building restrictions $3500.

Compare with anything out that way, then buy from

THE McCARTHY COMPANY, 201 North Broadway. Main 1202. A5941.

FOR SALE—

OCCIDENTAL BOULEVARD. LOT 64x180, VERY CHOICE. SHORT DISTANCE NORTH OF SIXTH ST. RARE BARGAIN AT $4100. SEE MR. SMITH (MORNINGS) WITH MINES & FARISH, 353 S. HILL ST.

FOR SALE—

$3000. East front, St. Andrews, near 5th.

$2500. East front Manhattan near 5th.

A8752. See GROVER, Main 2676. O. A. VICKREY & CO., 306 S. Hill st.

FOR SALE—$200 UNDER PRICE, LOT 100x220, Oneonta Park; lot 50x144, near Huntington Drive, $750. Lot 50x240, on Washington, near Van Ness, $2000. Also a number of city and country snaps in houses and acreage. J. C. KOOP, 335 H. W. Hellman Bldg.

FOR SALE—

Realty worth $2000. Buy it today for $1550, and receive $450 profit; this fine east front lot, 50x150; swell location; $300 cash will handle it; balance monthly. See OWNER, 213 Story Bldg.

FOR SALE—IF YOU WANT TO SEE THE prettiest tract in the southwest, the best lots for the money in Los Angeles, see Uncle Charles,

Cor. 51st and Normandie. (48th or 54th-street cars.)

FOR SALE—CLIENT ASKS US TO SACRIfice his 50x185 ft. lot in beautiful, highly improved, Morgan Place, Hollywood, for $1500 cash. It cost him $1850 and is very desirable. Real estate loan department, OIL & METALS BANK & TRUST CO., 311 W. 3rd st.

FOR SALE—60-FOOT CORNER, Rampart Blvd., East Front. $3100.

See this quick, as there is no other corner on Rampart, less than $4500. ALEXANDER, 530 Central Bldg., 6th and Main.

FOR SALE—$1275. BEST CORNER LOT IN Vermont Ave. Square, near Park.
$2475. 50x125, Union, near 5th.
$2200, corner 100x150, 2 lots, close in.
$700, 40x125, Pepper near Isabel.
BAIERSKI CO., 503 Bryson Blk. F5886.

FOR SALE—WE OFFER YOU ONE OF THE finest lots in the southwest for $760 cash; terms if desired. Cement walk, curb and cement gutter, rock street, high class. S.W. HOME BLDG. CO., 308 Douglas. Main 7281; A1656.

FOR SALE—BUSINESS CORNER, ONLY $1000. Easy terms. Situated in residence section, out Westlake Park way, near West First street. Genuine snap. See M'GRATH, with Strong & Dickinson, 147 South Broadway.

FOR SALE—AT A BARGAIN FOR CASH only, 25 fine residence lots on West 63rd st., near Vermont ave. Building restrictions $1500. Street work all in, water piped to each lot. See TAFT & GREEN, suite 319, 405 S. Hill st.

FOR SALE—BARGAIN, CORNER, $100 down, balance terms. Price $900; 50x151; sewer, street work, high, close in, near Sunset Blvd. Owner, 305 COLUMBIA TRUST BLDG.

FOR SALE—IF YOU OWN A GOOD LOT WE will take a 2 year mortgage for the price of the house at 7 per cent. interest; no commission. Plans free. E. S. WILLIAMSON CO., 202-204 Grant Bldg.

FOR SALE—IF YOU LIKE VERMONT Square district, phone or see Charles McCarthy, 51st and Normandie ave., for the "best there is" out this way. PHONE W. 321.

FOR SALE—CRENSHAW BLVD., EAST front, high, sightly lot, $1200, this week only. Sacrifice. See quick. COLE BROS., Sole Agents, Washington and Crenshaw Blvd.

FOR SALE—LOT 50x150, WITHIN 12 MINutes of Hill and Fourth; price $450; mortgage $250; cash $200; good for 2 days only. OWNER, South 4008.

FOR SALE—LOT 17, BLOCK F, STRONG & Dickinson Addition, South Hollywood; choice lot, fine view. Address J. E. BOTSFORD, Santa Barbara, Cal.

FOR SALE—MAKE OFFER. 50x150, east side Holmby Avenue, 350 feet south of Benefit street, West Temple red car. Address P. O. BOX 286, Los Angeles.

FOR SALE—$1500 BELOW VALUE, COMpelled to sell; 168 frontage on Washington, corner Crenshaw. J. C. KOOP, 335 H. W. Hellman Bldg.

FOR SALE—I HAVE 3 LOTS, 40x150 EACH, close in, worth $1500 each; $1000 takes choice of three; best location. HOME PHONE 53542.

FOR SALE—TWO LOTS WAY BELOW MARket value, Slauson and Hoover. Owner, F8427. 404-5 UNION TRUST BLDG.

FOR SALE—SNAPS, FINE BUILDING LOTS, North Wilshire, $800, easy terms. HORN, 420 Byrne Bldg. F8021.

FOR SALE— City Lots and Lands.

FOR SALE—

RAMONA ACRES. RAMONA ACRES. RAMONA ACRES.

$750 PER ACRE AND UP. VERY EASY TERMS.

And only 15 minutes' ride from First and Main sts. Think of all these conveniences and yet you will be away from the stuffy city.

15 minutes' ride on best car line. 6¼-cent book fare. Gas, water, telephone. Cement walks and curbs. 60-foot streets. Best of soil. Perfectly level. Finest of climate. Schools, church and stores. Mail is delivered daily. Beautiful homes all around. Located in San Gabriel Valley. Act today. Tomorrow may be too late.

HOW TO GET THERE.

Take car marked "Covina Line" in the Pacific Electric Building or anywhere on Main to First st., and get off at Garfield ave. Salesman will meet you there with carriage to show the property, or come to this office for free transportation. Our tract agent is on the property from 9:30 a.m. until arrival of the car leaving the city at 3:20 p.m.

BANKS & FABLING. Selling Agents. With JANSS INVESTMENT CO. 320 Pacific Electric Bldg. 6th and Main sts. Home 10345. Broadway 2468.

FOR SALE—

"ANYBODY CAN SELL LOTS IN ANGELES MESA."

That's what all the agents say. When they land a customer on that beautiful high plateau, overlooking the whole city, they simply can't resist the view, the large lots, the low prices and easy terms. The improvements and restrictions are first-class. Prices are from

$450 up—10 per cent. discount

to first purchasers. Terms 1-5 payments or 10 per cent. down, and $10 per month.

Angeles Mesa is west of Western ave. and north of Slauson on the Inglewood-Redondo car and only 23 minutes from 3rd and Broadway. Go out in your auto and see it—without your check book the first time if you like.

We're not afraid of you're not coming back.

By the way, that 10 per cent. discount can't last long—values are increasing too rapidly. Phone us for map or auto appointments or take Inglewood-Redondo car and get off at Slauson. Agent there every day 1 to 4.

E. A. FORRESTER & SONS, Inc. Forrester Bldg., 640 S. Broadway. Home 10701. Broadway 2123.

FOR SALE—

MANCHESTER HEIGHTS, NO. 2.

LARGE LOTS. $350 TO $550.

SOUTHWEST.

Right in the course of the growth to the two largest ports in Southern California, Redondo and San Pedro, where $5,000,000 will be spent for improvements; also within ten minutes' ride of the new Agricultural Park, which will be a beauty spot of the south.

$25,000 to be spent on permanent improvements, cement walks, curbs, graded and oiled streets, shade trees and best of artesian water piped to all lots

5C FARE TO THE RESIDENTS.

TERMS, $25 CASH, BALANCE $10 PER MONTH.

These lots are located at the southwest corner of Vermont and Manchester aves., high and level, giving a clear view of Los Angeles and the mountains.

PUBLIC AND PRIVATE SCHOOLS, CHURCHES AND STORES.

TWO CAR LINES.

Twenty-five minutes from Fourth and Broadway, take Redondo car, marked Strawberry Park, or via Sunnyside, on Broadway, tell the conductor to let you off at Manchester ave.

MANCHESTER HEIGHTS.

Free transportation daily from our office. Salesman on tract from 9:30 a.m. to 4 p.m. daily.

Office open Sunday to give free tickets.

Home A4118. Sunset Main 836.

Main Office J. M. OSWALD CO., 406 S. HILL ST.

Tract Office, Sunset South 8007.

FOR SALE—

$10 MONTHLY BUYS THIS SOUTHWEST LOT. ARLINGTON SQUARE. CITY IMPROVEMENTS. CITY CAR SERVICE.

Put your savings into one of these Arlington Square lots. A perfectly safe buy, especially at my present low prices, and they must advance in value, for the city is growing up to and around them on the east, south and north. The Square is just a little south of the beautiful West Adams district, in the best part of the southwest, served by several car lines, all with a 5-cent fare. Every city convenience is at hand—gas, electricity, telephones, near-by schools, stores, etc. Improvements include graded and oiled streets, cement walks and curbs, and wide parkings planted to large shade trees. It is an ideal place for a home—and it is the place in which to put a small amount of money and watch it grow. These lots can be had for only $625 up. My special terms to parties that buy this summer, are $25 cash and $10 monthly. Come in and get my Arlington Square folder. Let me take you to see the property.

EMIL FIRTH. 319 W. 4th st., bet. Broadway and Hill. "You're safe at Firth's." Home A8105. Main 2543.

FOR SALE—

CHAPMAN PARK.— "Gem" of Wilshire subdivisions.

All lots have 75 ft. or more frontage. Restricted to full two-story houses costing $5000 and up. Located on Wilshire Blvd. and crossed by Kenmore, Mariposa, Alexandria and Normandie aves.

Costliest of street improvements now completed. The largest, sightliest restricted subdivision in Los Angeles.

Special priced lots if you build.

75x155—East front, Alexandria nr. 5th......$4875
75x140—East front, Mariposa nr. Linden......$4550
75x136—Normandie ave., close to Linden..$3750
75x155—Kenmore, south of 4th st..............$3500
67x160—S.W. corner Normandie and 3rd..$3000

Maps, prices and full information gladly furnished for the asking. Branch office, corner Wilshire and Alexandria, or see Mr. Raymond.

ARTHUR W. KINNEY CO., A5242. 119 Mer. Trust Bldg. Main 3232.

FOR SALE—

$10 CASH FOR A CLOSE-IN ACRE.

If you want a close-in acre, buy one of the remaining few at Somerset. Don't wait—for the land won't wait for you. I have sold hundreds of these acres, and the last few are being rapidly taken. Somerset is only 20 minutes away by trolley. It is the place for the man who wants to bring up his family on an acre near the city—where the children can have good schools and all the advantages of wholesome suburban living. It is an economical place to live. Your garden, chickens and fruit trees will practically supply your table. The soil is a rich, sandy loam, and abundant water is furnished free. $350 per acre up, $10 cash and $10 monthly. Come to my office and get full information, then let me show you Somerset. Excursions every hour daily and up to 2 p.m. Sundays.

EMIL FIRTH. 319 W. 4th st., bet. Broadway and Hill. "You're Safe at Firth's." Home A8105. Main 2543.

FOR SALE— Acreage for Subdivision.

FOR SALE — $140 AN ACRE. 240 ACRES near Covina car line. Ripe for subdivision. Easy terms.

A. J. RUTLEDGE. 508 Tajo Bldg.

FOR SALE— Acreage for Subdivision.

FOR SALE— "Full Commission to Agents."

LAUREL PARK IN LAUREL CANYON. ONE HUNDRED AND FORTY ACRES.

The "Cream" of this beautiful residence section. Fine auto road to San Fernando Valley passes through this property. Affords a charming view of Los Angeles and the San Fernando Valley. Adjoins "Bungalow Land" on the north. It is the only acreage in Laurel Canyon that is for sale.

AND IT IS RIPE FOR SUBDIVISION INTO BUNGALOW SITES THAT WOULD MAKE PURCHASER $100,000.

Price $50,000 for the 140 acres.

See MR. SMITH (mornings,) with MINES & FARISH, 353 S. Hill st.

FOR SALE— Business Property.

FOR SALE—BY VICTOR G. KLEINBERGER CO., 332-333 H. W. HELLMAN BLDG. 10521. MAIN 2689.

$24,000.

OLIVE STREET.

60x165.

EAST FRONT NEAR ANGELS' FLIGHT.

THE CHEAPEST PIECE THAT CAN BE HAD IN THIS IDEAL APARTMENT HOUSE LOCATION.

FOR PARTICULARS SEE VICTOR G. KLEINBERGER CO., 332-333 H. W. HELLMAN BLDG. 10521. MAIN 2689.

FOR SALE—INVESTORS, LOOK THIS UP; a genuine sacrifice; a $5000 industrial income property for a reasonable cash offer; will at once pay 10 per cent. on the investment; on 3-cornered lot, close in, with a finely situated corner store building, (rented,) a 5-room house and stable; street work paid; room for other buildings; a chance of a life time for a business couple. No deception. See OWNER, 510 Mission Road.

FOR SALE — BIGGEST INCOMES IN THE city, on a small investment; flats for the working classes; lots, walking distance from Spring st., only $750 to $1000. Flats all around always occupied; can be improved to pay over 20 per cent. net. Address YY, box 7, TIMES OFFICE.

FOR SALE—$4500; 3 STORES, NEW BUILDing; lot 60x130; all rented; bringing 20 per cent. on investment; very fine neighborhood; continual advance in values. See owner, J. HARRIS, Schepps jewelry store, 421 S. Broadway. F6617.

FOR SALE—BUSINESS PROPERTY. Main st. improved corner, this side of 16th st., at a bargain; Huntington will build a large building on his holdings, corner 12th and Main, soon; now is your chance; bona fide buyers only. Address L, box 185, TIMES OFFICE.

FOR SALE—CHURCH BUILDING AND BUSiness corner, S.W., good buy for some society; bargain offered, to provide funds for larger church; will show interesting possibilities and lease church. F. C. SMITH, agent, 502, N.E. corner Spring and Second st.

FOR SALE — $9750. 12-ROOM HOUSE ON Maple ave., near 12th, $3000 under value. Fine industrial or business location. Southwest corner 16th and Griffith, 52x144, 20-foot alley. Partly improved. Will sell cheap. BAIERSKI CO., 503 Bryson Blk.

FOR SALE—BUSINESS PROPERTY, LARGE lot, corner E. Fourth st. and San Pedro st. at a bargain. Call for particulars. ALBERT H. BEACH CO., sole agents, 230 S. Broadway. F5903, Main 2172.

FOR SALE—GREAT BARGAIN, 5-YEAR LEASE OF SHOE BUSINESS CENTER ON BROADWAY. ADDRESS L, BOX 184, TIMES OFFICE.

FOR SALE—JEFFERSON ST. LOT NEAR Arlington; bargain for cash. H. L. WINEMAN, A3971, 335 H. W. Hellman Bldg.

FOR SALE—50x150 TO ALLEY, 5-ROOM house, barn and stable. Apply at 767 SANTEE ST. Phone Broadway 2100.

FOR SALE—LARGE CORNER ON 14TH, 1 block from Broadway, Oakland. Address H, box 177, TIMES OFFICE.

FOR SALE— Income Property.

FOR SALE—INCOME PROPERTY, 8-ROOM double house, brand new, with every built-in feature. This will make you a nice home with income from other side. Call 322 W. 55TH ST.

FOR SALE— Suburban Property.

FOR SALE—

$750 PER ACRE.

A rare opportunity to buy acreage tributary to Los Angeles, with best car service.

80 acres, 3 miles from city limits, 15-minute car service when subway is finished. Present service 25 minutes. Part of this tract runs into the rolling hills, which makes it doubly attractive and valuable. This land can be bought with $7000 cash payment, balance terms. $2000 now subscribed. Who wants any part of balance in lot of $1000 or over? We predict that inside of one year this property will sell for $1000 per acre, which will give a profit of $20,000, with an investment of $7000. Think of it!

This is absolutely the best buy in acreage about Los Angeles, on Venice Short Line, where property is growing in value more than anywhere. Act quick if you want it where thousands of acres have been bought up by railroad officials who know just what improvements are going in in the near future.

J. P. ARMSTRONG, with J. F. WARD, Palms.

FOR SALE—

BETWEEN GLENDALE AND BURBANK.

Ideal California home. Four acres adjoining West Glendale, with orchard and chicken ranch combined, from which there is a good income. Nice house of 4 rooms, nestling among grand old mulberry trees, with orchard of 26 walnuts, 100 peaches, 100 Malaga and Tokay grapes, 6 apples, 5 plums, houses for 500 chickens. Horse, wagon, buggy and implements, with fruit and hay crop. Only $4000. Will double in two years. See E. P. SHEA, Salesmanager, ROBERT MARSH & CO., 140 W. 5th st. Phone 10175. Main 5045.

FOR SALE—

Ten-acre ranch, situated right on electric line, 4 miles this side of Santa Ana, and one mile from Garden Grove, in Orange county. Good, rich soil. Fine for alfalfa, walnuts, apricots, etc. Would make an ideal chicken ranch. Plenty of water. Price only $2500; you can't buy a foot of land adjoining for less than $250 per acre. Owner old and going east the 1st of September. This is a real bargain. Small cash payment and balance on your own terms. Address R. WILSON, 1352 Third st., Santa Monica, Cal.

FOR SALE—SACRIFICE, 7½ ACRES FINEST kind of soil. Abundance of water, $2500; small cash payment, balance to suit. This snap is about ten miles from our office, southeast.

T. DORAN, with AMERICAN-MEXICAN INVESTMENT CO., F4447. 401 Story Bldg. H6711.

FOR SALE—10 ACRES AT THE FAMOUS Baldwin Ranch, 3-4 mile from Arcadia Hotel. If sold this week can be had for $520 per acre; $2000 cash, balance 1, 2 and 3 years. J. K. MILLER, 515 Union Trust Bldg. A4212.

FOR SALE—ACRE LOTS, FACING TWO streets; fine view; close to car line; Garvanza; price $1250 up; easy terms. E. M. COLLINS, Garvanza.

FOR SALE—$2400; 16 ACRES GOOD SANDY soil, near Garden Grove and electric car, small house, 124-foot well. T. L. CHAPIN, 111 S. Broadway.

FOR SALE—STRAWBERRY PARK, 5 ACRES near car line; bargain for cash. H. L. WINEMAN, 335 H. W. Hellman Bldg. A3971.

Glendale.

FOR SALE—EXCHANGE—OR RENT— Houses, lots and acreage in Glendale and San Fernando Valley. I maintain two offices for public conveniences, having duplicate listings of over 200 desirable properties. Glendale ERNEST H. OWEN, Los Angeles, 306 Brand Blvd. Both phones. 300 Central Bldg. Afternoons. Mornings.

FOR SALE—IN BEAUTIFUL GLENDALE, lot 100x200, facing two streets, with 5-room bungalow up to date in every way. Two fine pepper trees and fruit trees. Price $4500; $1000 cash, mortgage 5 years, $2000, balance of $1500, $25 per month including 7 per cent. H. L. MILLER & CO., 324 W. 6th.

FOR SALE—GLENDALE. NEW 5-ROOM bungalow and 11 lots, fine location, just the place for builder, bungalows will sell as soon as built, easy terms. H. L. ELLSWORTH, 315 Story Bldg. Phone Main 447, F6642.

FOR SALE—MUST SELL AT ONCE, NEW 5-room bungalow; lot 60x142½; fruit trees, lawn and chicken corral; $2800; will sell on time. Address L, box 140, TIMES OFFICE.

South Pasadena and Oneonta Park.

TO LET—ELEGANTLY FURNISHED SIX-room bungalow in Oneonta Park, hot water throughout, take Oak Knoll car to Milan ave., walk SOUTH TO 3000.

FOR SALE— Suburban Property.

Gardena.

FOR SALE—7½ ACRES FINE RICH LEVEL land fronting on Redondo electric line and Redondo boulevard, near Moneta. Only $4000 cash. See E. R. BROOKS & CO., or R. L. SPENCER, 347 Douglas Bldg.

San Dimas.

FOR SALE—SAN DIMAS, NEXT TO GET Pacific Electric line, now building, let us put you next to the real bargains in citrus property and town realty. We have it listed. Eight years' experience. WARD & JOHNSON, San Dimas.

HOLLYWOOD— For Sale, Exchange or Rent.

FOR SALE—PROPERTY IN THE HOLLYwood district of Los Angeles. We have large listings, ask for maps, folders, and souvenir cards. C. H. LIPPINCOTT & CO., 621 Fay Bldg. 3rd and Hill sts. Members L. A. Realty Board.

FOR SALE— Beach Property.

FOR SALE—103 FT. FRONTAGE ON CENtral ave., Balboa Beach, within 200 feet east of the pavilion. Call on 767 SANTEE ST. Phone Broadway 2100.

San Pedro.

FOR SALE—

BUY REAL ESTATE NOW AT POINT FIRMIN (THE BEAUTIFUL NEW RESIDENCE DISTRICT OF SAN PEDRO,) THE LAKE TAHOE OF SOUTHERN CALIFORNIA, OVERLOOKING THE $3,000,000 BREAKWATER BEING BUILT BY THE U. S. GOVERNMENT, AND WHO HAVE JUST PURCHASED A NEW PRESIDIO AND WILL SPEND $2,500,000 FOR IMPROVING THE SAME. CORPORATIONS SPENDING $2,000,000 BUILDING DOCKAGE. LOS ANGELES VOTED $3,000,000 BONDS AND EXPECT TO VOTE $10,000,000 TO BUILD WHARF AND DOCKAGE, MAKING $15,000,000 TO BE SPENT. BUY LOTS AND BLOCKS NOW FOR INVESTMENT OR SPECULATION WHILE YOU CAN. FOR SALE, EASY TERMS. GEO. H. PECK & CO., 202 AND 203 LANKERSHIM BLDG., LOS ANGELES; SIXTH STREET, BANK OF SAN PEDRO BLOCK, SAN PEDRO.

FOR SALE—EXTRAORDINARY BARGAIN on Pacific ave. near water front. Owner broke. STACY REALTY CO., 331 S. Spring st. F2115.

Shakespeare Beach.

THE BOULEVARD NOW BUILDING FROM Redondo Beach to Venice passes through the heart of Manhattan Beach, Shakespeare and Hermosa. These beautiful beaches will soon be full of automobiles and the people who spend money. Buy your lot now on easy terms and build when you are able. JAS. G. CORTELYOU, owner, 532 Douglas Bldg.

Ocean Park.

FOR SALE—40-FT. CLEAR LOT, SANTA Monica; right in line of new $100,000 hotel; need money bad; first $400 gets it. Stables, 1228 INGRAHAM ST.

Santa Monica.

FOR SALE—SANTA MONICA LOT, FIVE blocks from ocean, cheap for cash. H. L. WINEMAN, 335 H. W. Hellman Bldg. A3971.

Hermosa.

FOR SALE—SOUTH LOOKING LOT, BEtween Hermosa ave. and Strand, $600. Phone 24979.

FOR SALE— Country Property.

FOR SALE—

ACREAGE.

40 acres in Earlimart, Tulare county, 40 acres improved alfalfa land, 2 good houses, fruit trees, $5000.

20 acres Mount Wilson trail, near Eaton Canyon, one room house, 100 fruit trees, only $1800.

One chicken ranch in Palms, three acres with six-room house, $2600, terms.

SEA BOARD REALTY CO., F3650. 215 Copp Bldg., Bdwy. 2672. 218 S. Broadway.

FOR SALE—YOU HAVE HEARD OF THE Rogue River Orchards Co. and the fruit we raise in Rogue River Valley. We make you independent for life. One of our small orchard tracts brings you a permanent yearly income of about $2000 and more. Ideal climate and location, suburb of nice town; $150 will start you, rest easy payments. Best of references. Now is your chance. Call or write today. E. M. KUHN, 114 Security Bldg. Home A1236.

FOR SALE—

LOT OUT OF CITY.

Have lot 50x100, between Del Rey and Venice, near City Hall, and one block from car line. Paid for this lot two years ago $500; will sell for $275 cash. The actual value of this lot is $700. Owner leaving for the east.

H. SCHRIEBER, F3650. 215 Copp Bldg., Bdwy. 2672. 218 S. Broadway.

FOR SALE—

PERRIS VALLEY.

10 acres, splendid location, 1 mile from railroad and station; 7 acres in oranges, pumping plant, splendid reservoir, windmill, all fenced, free from frost; $2500, $1100 cash, balance time.

RIEGER, 417 Douglas Bldg. Main 5523. F8125.

FOR SALE—CHEAP LAND IN SAN BERnardino county on Santa Fe Railroad. Valley of Colorado River and the most fertile spot in California. Deep soil, unlimited water by pumping and from river. Crops grow year round. Frostless belt. Level, no alkali. 640 acres for $1445; only $675 cash. W. H. MACOMBER, 324 Laughlin Bldg.

FOR SALE—HAVE SOME OF THE BEST orange land in Northern Kern county, for sale at $30 to $50 per acre in tracts of 40 acres up to 320 acres; this land is in proven frostless belt, near orange groves, 10 to 15 years old, on Porterville branch of S. P. R.R. J. P. MELCHER, 504 Mason Bldg., Fourth and Broadway.

FOR SALE—SAN MARCOS RANCHO, NEAR San Miguel, San Luis Obispo county, Cal., subdivided into five tracts, 80, 160, 320, 400, 520 acres, $20, $25, $35; title perfect; some fine alfalfa land, balance wheat land. Splendid opportunity for fine homes, abundance of water. For full information, address J. M. KALAR, San Miguel, Cal.

FOR SALE—O, YOUR PEACHES, PLUMS and oranges, they can't be beat; is what surrounds our Algin tract; $10 cash will get you a fine acre with plenty of water; pay the balance with $5 a month; acre lots from $400 up; 16 minutes from center of city; get free tickets of F. D. BIGLER CO., 213 Story Bldg. F4582.

FOR SALE—KERN COUNTY LANDS, 80 acres of first-class orange land near Delano at $45 per acre. 80 acres at $30 per acre; also 40 acres or more of general farm land, close in, water at about 20 ft. 1-3 cash, balance on or before 5 years; also have cheaper lands if you want them. J. H. GURMAN, 504 Mason Bldg. F2320.

FOR SALE—20 ACRES, NEAR COVINA, 10 acres the finest walnuts you ever saw; interest with alfalfa; house, barn, brooder house, chicken yards, good well, 10 acres, vacant; very best of soil; price $9000, on terms, or will sell 10 acres. M'FATRIDGE, 941 W. 35th st. Phone West 4337.

FOR SALE—ONLY TAKES $7000 CASH TO buy 40 acres of walnuts, this year's crop will bring $4000; place highly improved; chickens alone pay the running expenses; if you see it you will buy. DANIEL INVESTMENT COMPANY, 411 Exchange Bldg.

FOR SALE—CHEAP, 640 ACRES DEEDED land, running water. 320 acres good orange land; 80 acres good alfalfa land, balance rough; town 3 miles, not far away. Price $12 per acre; terms. Address L, box 97, TIMES OFFICE.

FOR SALE—40-ACRE ALFALFA RANCH, 12 miles from Courthouse, Los Angeles; good stand of alfalfa; no alkali; good pumping plant; free water. Will pay better than any fruit ranch. Will sell at great bargain. G. W. JOHNSON, Owner, 727½ S. Broadway.

FOR SALE—$6000, 5 ACRES, 3½ IN ALfalfa, 4-room modern bungalow, completely furnished, barn, corrals and yards for poultry, 200 chickens, 2 cows, hay and grain, farm implements, family orchard; ¼ mile from car line. W. M. GRAY, Gardena, Cal.

FOR SALE—8½ ACRES ON THE COVINA car line, 20 minutes' ride of city. Ample water for irrigation purposes. This land is set to grapes. Income about $60 per year per acre. Price $600 per acre, terms to suit. F2790. GLOVER, 405 S. Hill st., room 217.

FOR SALE—REGARDLESS OF VALUE, 12 acres of alfalfa land, directly in line of the city's growth; between Los Angeles and Venice. For quick sale will take much less than market value. Address SAMUEL HERSH, 210 Germain Bldg.

FOR SALE—4080 ACRES, TULARE CO., LOcated between Santa Fe and S. P. R.R.; artesian belt; all fenced; price $16 per acre; $7500 cash, balance 1, 2, 3, 4, 5 years, at 6 per cent.; absolutely no agents. H. G. BALLAGH, 1717 Chester ave., Bakersfield.

FOR SALE—40 ACRES OF LAND, NO BETter in California; ¼ mile from a town; good 20-h.p. Fairbanks-Morse engine, with 40 inches of water; sacrifice to party with money. Address G, box 189, TIMES OFFICE.

FOR SALE—OR EXCHANGE, 80 ACRES OF fine land, ¾ mile from Coachella; 15 H.P. pumping plant, 2 wells, reservoir; small house, at great sacrifice. BOWER, 128 N. Main st.

FOR SALE — GOOD FARMING LAND, Kramer Oil district, close to railroad and water, $2 per acre. MUTUAL TRUST CO., 403 O. T. Johnson Bldg.

FOR SALE—$3000, 8 ACRES GOOD LAND, well located, adjoining highly improved property near best town in Orange county, worth $3000. BAIERSKI CO., 503 Bryson Bldg.

FOR SALE — 32 ACRES FINE LAND ON Santa Ana car line; good house and barn, 2 artesian wells; family orchard. McDOWELL, 313 Henne Building. Phone 11107.

FOR SALE — 30 ACRES AT NORWALK; fine soil and water, $250 per acre; big bargain. McDOWELL, 313 Henne Bldg. 11107.

FOR SALE— Country Property.

FOR SALE—

YORBA LINDA ORANGE L...

ABSOLUTELY FROSTL...

$150 PER ACRE AND ...

BE A MAN WHO DOES TH...

There is but little difference ... working on a salary who ... his savings in good real estate ... GROW INTO MONEY, and a ... mal. BOTH ARE USED FOR TH... FIT OF THE MAN WHO DOES ... YOU can do something if you ... ACRES OF YORBA LINDA LAND ... double in value in a few short ... MAKE THE LAND PAY FOR ...

One hour's ride on the Pacific ... Santa Fe railways. Adjoining ... erty sells from $1500 to $2500 ... Terms very easy.

G. H. MAC GINNIS, JANSS INVESTMENT COM..., 320 Pacific Electric Bldg. Sixth and Main sts. Home 10345, Broadway 2...

FOR SALE—

HOMESEEKERS.

INVESTMENT PAYING 100 PER ... PURCHASE PRICE.

SOIL, CLIMATE, MARKET ... WEALTH.

We offer a $6000 ranch investment ... pay back $6000 the first year. ... monopoly of a dairy business now ... $300 per month; gives you alfalfa ... fruit and grapes paying about ... establishes you in a $1500 living ... midst of big trees by a running ... cludes 28 head of stock, 4 horses, chickens, dairy equipment, living ... fencing, etc., etc., footing up ... belong to the tenant. The net ... based on present performances ... $6110. Can be immensely increased ... seeding about 80 acres additional ... (sells here at $20 per ton;) second ... ing dairy business, it being ... compete against this department ... natural advantages.

This proposition involves the sale ... lease on above ranch with ... renewal, together with all the ... ment, etc.; worth $6400. It is a ... Las Vegas P.O. It pays 100 per ... year on its purchase price and will ... much more. It pays big dividends ... Vegas Valley, Nevada, on the ... Route, 10½ hours from Los Angeles ... true wealth land for homeseekers ... advantages are unduplicated. It is ... cal. It offers hundreds of opportunities ... profit. The big R.R. shops, at ... will alone double its population ... grows in California, is will grow ... equal investment. It is 100 to 1 ... to see the fastest growth of any ... west.

Write for statement in detail of ... offer, or come and bring your check ... will be satisfied.

LAS VEGAS TRUST COMPANY, Hotel Nevada Bldg., Los Vegas, ...

FOR SALE—

MONEY FOR YOU. FRESNO VALLEY TRACT. $40 AN ACRE UP. SMALL CASH PAYMENT.

Buy your land where you can ... profits, Mr. Homeseeker. Probably already had experience with ... where you can make just about ... "keep going." It is different in ... Valley Tract. Conditions are fa... The land is rich, water for ... had at only 16 feet, with ditch water ... per acre per year. And the ... superb, only a few minutes' ride ... city of Fresno, crossed by the ... cific and Santa Fe Railways, ... station at the tract. Big crops and ... markets are ready for alfalfa, ... cots, figs, walnuts and vegetables ... Success also in dairying, poultry raising. A good town adjoining, ... the comforts of modern life—schools, telephones, free rural delivery, etc. ... my office. See the fine exhibit ... of the crops you can successfully ... my free illustrated booklet. ... free excursions to the property. ... this land for as little as $2.50 per ... and $2.50 per acre monthly.

EMIL FIRTH. 319 W. 4th st., bet. Broadway ... "You're safe at Firth's." Home A8105.

FOR SALE—

SACRAMENTO VALLEY IRRIGATED lands. The largest irrigation project in California. The most valuable water right in the world, granted by special act of ... Irrigating an area from ... and 70 miles long in Glenn and ... ties. 110 miles northeast of San ... miles north of Sacramento. ... rail transportation. Roads graded ... quarter section. Water delivered ... est boundary of each 40. ... system. Most perfect system ... ever undertaken. No pioneering. Good towns, with telephones, ... schools, churches. $125 an acre ... petual water right—$15 an acre cash ... in ten annual payments. No land speculators—only actual settlers—title ... soil wanted. This is a Kuhn project. Kuhns developed the Twin Falls ... Idaho and their previous signal ... of this kind insure the success of ... and greatest undertaking. SACRAMENTO VALLEY IRRIGATION COMPANY ... Kuhn, President. The Kuhn Co... ject. Vernon J. Barlow, resident ... 506 Central Bldg., Los Angeles, Cal.

FOR SALE—20 ACRES, CHOICE ... minutes out. 15 acres splendid ... alfalfa, 5 acres ready to plant to ... ily orchard, small house, good ... well for domestic use; plenty of ... irrigation. Price $6250. Can you ...

7½ acres near the famous Chapman ... in Placentia, choice sandy loam ... to 8-year-old Washington navels ... tree perfect, and loaded with ... like 10-year-old trees, and only ...

7-room modern, 1½-story house ... street close in, lot 40x160, fenced, yards, beautiful shrubbery, gas, ... electricity; sacrifice price ... See HADDOCK, with ASSOCIATED ... COMPANY, 314-17 Story Bldg. ... 447; F6642.

FOR SALE—

HOGS AT 2c PER POUND.

I am organizing a corporation to ... a tract of 5000 acres, oak and hickory land, in Eastern Texas, to be developed ... hog ranch, pecans and farming. I can ... FAT HOGS at 2 CENTS per pound ... I still need $20,000 cash to handle ... subscribed. This is an attractive ... safe and strictly gilt-edge proposition ... bear the closest investigation. ... tion under $5000 desired. References ... and given. This is no fake; unless ... business do not reply. Give address ... will call personally for preliminary ... ence. No agents or commissions. OWNER, H, box 40, Times Office.

FOR SALE—ORANGE GROVE. 10 acres level land, set to 788 Valencia orange trees. Good cheap water, ... Anaheim on fine oiled street. ... erty is surrounded with improved ... in choice location. Price $4500.

5 acres, 3½ miles west of Anaheim, ... lted water, perfect soil, $1825.

32½ acres at Artesia, 6-room house, ... ing plant, 2 artesian wells, blacksmith ... chicken houses, etc. $350 an acre.

BROOKS & M'INTOSH. 515 Union Trust Bldg. Phones Broadway 2904, ...

FOR SALE—

30-ACRE TRACT. $12,000.

On Pacific Electric line, with fine pumping plant; 12 acres in alfalfa now cut; good 5-room modern house ... tic; electric lighted; 40 minutes' ... Los Angeles; house on corner of ... half cash; balance long time.

JACOB STERN, 404 Pacific Electric Bldg.

FOR SALE—42 ACRES, BETWEEN Fullerton and Anaheim, best of soil, ... plant; 24 high grade Jersey cows, ... horses, equipment all new, 10,000 ... Sell at sacrifice of $2000 account ... come from this place will pay for ... 4 years. Will exchange.

5½ acres, Glendale, new pumping ... 5-room cottage, also 4-room in ... the making of fine foothill home ... frostless and above fog. Sell at ... gain or exchange for stock ... TROWBRIDGE-HOLLMAN INVESTMENT CO., 414 Security Bldg., city.

FOR SALE—4500 ACRES FINE LAND ... railroad, with water; Tulare Co. ... acre. McDOWELL, 313 Henne Bldg.

Classified Liners

FOR SALE— Country Property.

FOR SALE—"ORANGE LAND." ... plenty of "water" at "$2.25 per acre" ... excellent soil. Comes under the big irrigation project you read so much about ... no basalt or hardpan. We have now one ... at $20, one 160-acre piece at the above figure, ... half cash, other half long time. Title perfect. No residence or work required. Should be worth $100 per acre in a year. Must sell immediately. CALIFORNIA LAND CO., 441-2 San Fernando Bldg.

FOR SALE—320 ACRES IN YUCAIPA VALLEY, one of the best ranches in the valley; plenty of water, good house, barn and outhouses; look this up for an investment. Price $16,000.

Also 336 acres of mountain land, about ... acres level land, good for apples, balance heavily wooded. Price $3000.

Also 12 acres at Bloomington, 4 acres in oranges, 2½ acres in olives, balance vacant; 6 shares of water stock with the place. Price ...

Address OWNER, BOX 428, Redlands.

FOR SALE — OR EXCHANGE. I OWN ... miles of rich placer ground in Northern California. Ground is shallow, has plenty of fall, and an unlimited dump, and a large running stream of clear cold water passes through the entire mine. All covered with magnificent timber. A hunter's paradise. Most healthful place in the world to live, and mine will yield rich returns if you work it. Will sell for cash, or trade for Southern California realty, live stock or poultry. One to ... claims. Price for each 20-acre claim with water right, $500. Address X. Y. Z., box 211, Ocean Park, Cal.

FOR SALE—

A BARGAIN. —$2800—

5 ACRES—Within 12 miles of Los Angeles. On S.W. corner of main county roads. Good car service. Plenty of water. Now in alfalfa. An ideal place for chicken ranch or suburban home. Terms if desired. Positively no agents. Address Owner, box 137, TIMES OFFICE.

FOR SALE—

GENERAL FARMING LAND

520 acres, $30 per acre. 300-inch trout stream flows over place. 200 acres tilled, 20 acres in orchard, 30 acres alfalfa land, rough land carries 20 head of stock. $5000 cash handles this. Buildings, on main road, 9 miles from Coast and city of Ventura. 2000 cords oak wood standing.

GILLETT & RUESS, Union Trust Bldg., 4th and Spring sts.

Mexico.

FOR SALE—

THE LAND OF OPPORTUNITY.

Deep rich level sedimentary soil on the main line of the S. P. R.R., 150 miles from the American line and 85 miles from the coast in the State of Sonora. Here you find the finest climate on earth and everything that can be grown on earth and everything flourishes. Frost unknown. 40 to 60 bushels of wheat without irrigation. We are only 10 miles from ...sillo the capital, a beautiful city surrounded by orange groves. There is no better land on earth. Land is now selling at ... per acre and prices are advancing. ... in and get descriptive literature. EXCURSIONS EVERY SATURDAY. DR VENTURA & JOHNSON, 521 S. Spring st., Los Angeles.

FOR SALE—LAND IN THE YAQUI VALLEY. BEFORE PURCHASING, WRITE OR CALL ON J. E. LOWDER. HAVE FOR SALE OR RENT ANY NUMBER OF ACRES FROM 25 TO 1000. WATER RIGHTS EASY. TRACTION ENGINE AVAILABLE. CORRESPONDENCE SOLICITED. ADDRESS ESPERANZA, SONORA, MEXICO.

SAN JOAQUIN VALLEY.

FOR SALE—134 ACRES, 120 ACRES ALfalfa, 8 acres peaches, 35 acres muscat, 4 acres Thompson seedless, new 6-room house, barn, windmill and tank, 4 horses, 15 cows, bull, 12 hogs, farming implements, $22,000; $11,000 cash, balance to suit. ... acres proven orange land, $2800 worth improvements, $50 per acre. Terms. ... acres dairy ranch, 150 acres alfalfa, 40 ... and cream separator; 60 heifers, 1 bull, ... brood sows, 60 shoats, 3 mules, 3 horses, chickens, farming tools, 50 tons hay ... water right; $100 per acre, 1-3 ... balance in equal annual payments. A ... fortune for the right party. ... acres, the best bargain in San Joaquin ... located on main line of S. P. R.R. ... San Joaquin River, is one of the best agricultural parts of the county. We will make terms on this great bargain. We bought property at a low price, so we are in position to make you a close figure on ... see or write us for further information. (This land is located near the Bullard ... wells, and 10 miles from Fresno.)

RIGSBEE SIMS CO., 2508 Tulare st., Fresno, or B. L. SIMS, for next 10 days, 344 E. 4th st., Long Beach.

FOR SALE—SPECULATORS, INVESTORS. ... capital. Biggest buy in San Joaquin Valley; 4080 acres, alfalfa, fruit and vine land; artesian water; all fenced; for a short time this tract will be quoted at $16 per acre; absolutely no agents. Don't write. ... buyers only. Terms, $7500 cash, balance ... years at 6 per cent. H. G. BALLAGH, 1717 Chester ave., Bakersfield.

WANTED—LAND BUYER OR PROSPECTOR looking for investment opportunity to join advertiser and take part in a tract of choice land with irrigation water proven. Price, terms, and quality of land will prove interest. Call ROOM 118, GRANT BLDG.

FOR SALE—I WILL SELL YOU ANY SIZE developed alfalfa ranch in Fresno Co.; small cash payment, balance monthly. Call or write W. J. LATCHFORD, 616 Story Bldg.

IMPERIAL VALLEY—

Yuma Project.

FOR SALE—OR EXCHANGE—40-ACRE REliquishment 4 miles from Yuma Indian reservation. $357 paid in. Will trade for what have you? Owner, 127 WEST 27TH. PHONE ...

COACHELLA VALLEY—

FOR SALE—SACRIFICE OF 10 ACRES improved land for full information write B. F. CAVANAUGH, Santa Ana, Cal.

FOR SALE— Lemon or Orange Groves.

FOR SALE—A BARGAIN IN A 5-ACRE orange grove, at Corona. Trees are 14 years old and in fine condition; plenty of water. Owner back east and is very anxious to sell and will take $200 per acre less than asked for adjoining groves. J. K. MILLER, 515 Union Trust Bldg. A4612.

FOR EXCHANGE—$20,000, THIRTY-FOUR acres near trolley line, 3 miles from city, all ripe for subdivision. Talk half in clear ..., balance cash. See T. A. BELL, 443 Bradbury Bldg. A8703.

FOR SALE—9-ACRE ORANGE AND LEMon orchard, with full assortment deciduous fruits, house partly furnished; barns, wagons, harness, farm implements; a very desirable home; easy terms. J. B. FRENCH, Pomona.

FOR SALE—I HAVE A FINE 5-ACRE orange grove, 1 year old, on electric car line, that I can sell at a bargain, or will trade for bungalow in a good location. J. K. MILLER, 515 Union Trust Bldg. A4212.

FOR SALE— Poultry Ranches.

FOR SALE — POULTRY FARMS OF ANY size you want in Inglewood Poultry Colony. Get into business where poultry raising is a success, where men of experience will help you and where your profits will be sure. Visit Inglewood and see what is being done. Call ROOM 349, Wilcox Bldg., No. 206 S. Spring, for information.

FOR SALE—OR EXCHANGE — 5-ACRE chicken ranch with all improvements, strictly up to date. 2 blocks of schools, stores, churches and railroad station. Price $3000. Want bungalow northwest section to like amount. F2790. GLOVER, 405 S. Hill st., room 217.

FOR SALE—10½-ACRE RANCH, IMPROVED with good house, barn, sheds and pumping plant. Sandy loam soil. Will make elegant chicken ranch. Price $6000; mortgage ..., ... time. Want clear city for equity. F2790. GLOVER, 405 S. Hill st., room 217.

FOR SALE—BEST EQUIPPED POULTRY ranch in Southern California; all new buildings; plenty of water and alfalfa; plenty of land to raise grain; or rent reasonable; take Playa del Rey car, get off at Benkert. FOSGATE FEATHER FARM.

FOR SALE—ONE ACRE CHICKEN RANCHES, from $630 to $1150, 5 per cent. cash, balance $15 per month. See Chicken Ranch Department, H. L. MILLER & CO., 324 W. 6th.

FOR SALE—ABOUT ½ ACRE IN SOUTH Pasadena on high ground near the Ostrich Farm. Price $1450 cash for quick sale. F2790. GLOVER, 405 S. Hill st., room 217.

FOR SALE—ONE-ACRE CHICKEN RANCH, South Vermont ave., 5-cent car fare, with 3-room modern bungalow and outbuildings. MARLOWE, 229 W. 7th st.

HOTELS—ROOMING-HOUSES— For Sale, Exchange or Wanted.

FOR EXCHANGE—19 ROOMS GOOD FURNIture at Redondo, for cottage in city; rent ... per month. Address H, box 33, TIMES OFFICE.

FOR SALE—22 ROOMS, SPRING, NEAR 6TH, $1650; rent $120; investigate. Also 52 rooms, ...; rent $55; full now. PHONE 54358.

FOR SALE— Country Property.

FOR SALE—

YORBA LINDA ORANGE LAND
ABSOLUTELY FROSTLESS
$150 PER ACRE AND UP.

BE A MAN WHO DOES THINGS.

There is but little difference in ... working on a salary who neglects ... his savings in good real estate THAT GROW INTO MONEY, and a ... BOTH ARE USED FOR THE ... FIT OF THE MAN WHO DOES ... YOU can do something if you ... ACRES OF YORBA LINDA LAND ... double in value in a few short years.

MAKE THE LAND PAY FOR ITSELF.

One hour's ride on the Pacific Electric and Santa Fe railways. Adjoining property sells from $1500 to $2500 PER ... Terms very easy.

G. H. MAC GINNIS, JANSS INVESTMENT COMPANY, 220 Pacific Electric Bldg., Sixth and Main sts. Home 10345, Broadway 2484.

FOR SALE— HOMESEEKERS.

INVESTMENT PAYING 100 PER CENT. PURCHASE PRICE.

SOIL, CLIMATE, MARKET ... WEALTH.

We offer a $6000 ranch investment ... pay back $4000 the first year. ... monopoly of a dairy business now ... $300 per month; gives you alfalfa, fruit and grapes paying about $2500 ... establishes you in a $1500 living house midst of big trees by a running stream ... cludes 28 head of stock, 4 horses, chickens, dairy equipment, living house, fencing, etc., etc., footing up ... belong to the tenant. The net yearly based on present performances ... $6120. Can be immensely increased ... seeding about 60 acres additional ... (sells here at $20 per ton;) second, by ... ing dairy business, it being impossible to compete against this department ... natural advantages.

This proposition involves the sale of lease on above ranch with promise of renewal, together with all the stock ... ment, etc.; worth $4600. It is a ... Las Vegas P.O. It pays 100 per ... year on its purchase price and will ... much more. It pays big dividends ... Vegas Valley, Nevada, on the ... Route, 10½ hours from Los Angeles ... true wealth land for homeseekers ... advantages are unduplicated. It is ... cal. It offers hundreds of opportunities ... profit. The big R.R. shops, at Las ... will alone double its population ... grows in California, it will grow here ... equal investment. It is 100 to 1 we ... to see the fastest growth of any section ... west.

Write for statement in detail of ... offer, or come and bring your check ... will be satisfied.

LAS VEGAS TRUST COMPANY, Hotel Nevada Bldg., Las Vegas, Nev.

FOR SALE—

MONEY FOR YOU.
FRESNO VALLEY TRACT.
$60 AN ACRE UP.
SMALL CASH PAYMENT.

Buy your land where you can make profits, Mr. Homeseeker. Probably ... already had experience with ordinary ... where you can make just about enough to "keep going." It is different in the ... Valley Tract. Conditions are favorable ... The land is rich, water for pumping ... had at only 16 feet, with ditch water ... per acre per year. And the ... superb, only a few minutes' ride south of city of Fresno, crossed by the Southern Pacific and Santa Fe Railways, each having a station at the tract. Big crops are ... markets are ready for alfalfa, peaches, cots, figs, walnuts and vegetables of all ... Success also in dairying, poultry ... raising. A good town adjoining, ... the comforts of modern life—schools, ... telephones, free rural delivery, etc. ... my office. See the fine exhibit showing ... the crops you can successfully ... my free illustrated booklet. Learn of ... free excursions to the property. You ... this land for as little as $2.50 per ... and $2.50 per acre monthly.

EMIL FIRTH, 329 W. 4th st., bet. Broadway and ... "You're safe at Firth's." Home A8205.

FOR SALE—

SACRAMENTO VALLEY IRRIGATED lands. The largest irrigation project in California. The most valuable water right in the world, granted by special act of Congress. Irrigating an area from 4 to 12 miles ... and 70 miles long in Glenn and Colusa ... ties. 150 miles northeast of San Francisco ... miles north of Sacramento. Best ... rail transportation. Roads graded around ... quarter section. Water delivered to the ... boundary of each 40. Complete ... system. Most perfect system of ... ever undertaken. No pioneering ... Good towns, with telephones, ... schools, churches. $125 an acre, ... petual water right—$15 an acre cash ... in ten annual payments. No land ... speculators—only actual settlers—tillers ... will wanted. This is a Kuhn project ... Kuhns developed the Twin Falls ... Idaho and their previous signal ... of this kind insure the success of ... and greatest undertaking. SACRAMENTO VALLEY IRRIGATION COMPANY ... Kuhn, President. The Kuhn California ... ject. Vernon J. Barlow, resident ... 306 Central Bldg., Los Angeles, Cal.

FOR SALE—20 ACRES, CHOICE ... minutes out. 15 acres splendid ... alfalfa, 5 acres ready to plant to orange ... orchard, small house, good barn ... well for domestic use; plenty of water ... irrigation. Price $6250. Can you beat ...

7½ acres near the famous Chapman ... in Placentia, choice sandy loam soil ... 6-year-old Washington navels, all ... are perfect, and loaded with fruit ... the 10-year-old trees, and only $7 ...

7-room modern, 1½-story house ... street close in, lot 40x160, fenced, ... yards, beautiful shrubbery, gas, ... electricity; sacrifice price $3250; liberal terms ... HADDOCK, with ASSOCIATED REALTY COMPANY, 316-17 Story Bldg. Phone ...

FOR SALE—

HOGS AT 3c PER POUND.

I am organizing a corporation to take ... tract of 5000 acres, oak and hickory ... in Eastern Texas, to be developed ... ranch, pecans and farming. I can put ... HOGS at 2 CENTS per pound ... still need $10,000 cash to handle; $10,000 ... subscribed. This is an attractive, profitable and strictly gilt-edge proposition ... the closest investigation. No ... under $5000 desired. References ... given. This is no fake; unless you ... business do not reply. Give address and ... call personally for preliminary ... No agents or commissions. ... NER, H, box 40, Times Office.

FOR SALE—ORANGE GROVE. ... acres level land, set to 785 Valencia ... trees. Good cheap water, one mile ... Anaheim on fine oiled street. This ... is surrounded with improved groves ... choice location. Price $8500.

... acres, 3½ miles west of Anaheim, ... water, perfect soil, $1825.

... acres at Artesia, 6-room house, ... plant, 2 artesian wells, blacksmith ... chicken houses, etc. $250 an acre.

BROOKS & M'INTOSH, 515 Union Trust Bldg. Broadway 2361. Home ...

FOR SALE—

20-ACRE TRACT. $12,000.

... Pacific Electric line with fine ... pumping plant; 12 acres in alfalfa; ... out; good 5-room modern house ... electric lighted; 40 minutes' ride ... Angeles; house on corner of station ... balance long time.

JACOB STERN, 601 Pacific Electric Bldg.

FOR SALE—42 ACRES, BETWEEN ... and Anaheim, best of soil, ... 24 high grade Jersey cows, ... equipment all new, 10,000 nursery ... sacrifice of $3000 account sickness ... from this place will pay for ... Will exchange.

... acres, Glendale, new pumping plant, ... cottage, also 4-room in rear ... taking of fine foothill home; above ... and above fog. Sell at great ... exchange for stock merchandise. ... TROWBRIDGE-HOLLMAN INVESTMENT ... Security Bldg., city.

FOR SALE—400 ACRES FINE LAND ... with water; Tulare Co. ... McDOWELL, 312 Henne Bldg.

Classified Liners

FOR SALE— Country Property.

FOR SALE—"ORANGE LAND."
And plenty of "water" at "$2.25 per acre." Excellent soil. Comes under the big irrigation project you read so much about—no alkali or hardpan. We have now one 640, one 320, one 160-acre piece at the above figure—one-half cash, other half long time. Title perfect. No residence or work required. Should be worth $100 per acre in a year. Must sell immediately.
CALIFORNIA LAND CO., 641-2 San Fernando Bldg.

FOR SALE—320 ACRES IN YUCAIPA VALley, one of the best ranches in the valley; plenty of water, good house, barn and outhouses; look this up for an investment. Price $8,000.
Also 320 acres of mountain land, about 150 acres level land, good for apples, balance in heavily wooded. Price $2000.
Also 12 acres at Bloomington, 4 acres in oranges, 2½ acres in olives, balance vacant; 12 shares of water stock with the place. Price ...
Address OWNER, BOX 429, Redlands.

FOR SALE—OR EXCHANGE. I OWN ... miles of rich placer ground in Northern California. Ground is shallow, has plenty of fall, and an unlimited dump, and a large running stream of clear cold water passes through the entire mine. All covered with magnificent timber. A hunter's paradise. Most healthful place in the world to live, and mine will yield rich returns if you work it. Will sell for cash or trade for Southern California realty, live stock or poultry. One to 22 claims. Price for each 20-acre claim with water right, $500. Address X. Y. Z., box 312, Ocean Park, Cal.

FOR SALE—
A BARGAIN.
—$2500—
4 ACRES—Within 12 miles of Los Angeles. On S.W. corner of main county roads. Good car service. Plenty of water. Now in alfalfa. An ideal place for chicken ranch or suburban home. Terms if desired. Positively no agents. Address Owner, box 197, TIMES OFFICE.

FOR SALE—
GENERAL FARMING LAND
820 acres, $30 per acre. 200-inch trout stream flows over place. 200 acres tilled, 20 acres in orchard, 30 acres alfalfa land, rough land carries 30 head of stock. $5000 cash handles this. Buildings, on main road, 5 miles from Coast and city of Ventura. 2007 cords oak wood standing.
GILLETT & RUESS, ... Union Trust Bldg., 4th and Spring sts.

Mexico.

FOR SALE—
THE LAND OF OPPORTUNITY.
Deep rich level sedimentary soil on the main line of the S. P. R.R., 150 miles from the American line and 25 miles from the coast in the State of Sonora. Here you find the finest climate on earth and everything that can be grown on earth and everything flourishes. Frost unknown. 40 to 60 bushels of wheat without irrigation. We are only 10 miles from Hermosillo the capital, a beautiful city surrounded by orange groves. There is no better land on earth. Land is now selling at $6 and $8 per acre and prices are advancing. Come in and get descriptive literature. EXCURSIONS EVERY SATURDAY. DE VENNEY & JOHNSON, 531 S. Spring st., Los Angeles.

FOR SALE—LAND IN THE YAQUI VALLEY. BEFORE PURCHASING, WRITE OR CALL ON J. E. LOWDER. HAVE FOR SALE OR RENT ANY NUMBER OF ACRES FROM 25 TO 1000. WATER RIGHTS EASY. TRACTION ENGINE AVAILABLE. CORRESPONDENCE SOLICITED. ADDRESS ESPERANZA, SONORA, MEXICO.

SAN JOAQUIN VALLEY.

FOR SALE—156 ACRES, 125 ACRES alfalfa, 5 acres peaches, 25 acres muscat vines, 1 acre Thompson seedless, new 6-room house, barn, windmill and tank, 4 horses, 25 cows, bull, 12 hogs, farming implements. $22,000; $11,000 cash; balance to suit.
120 acres proven orange land, $2000 worth of improvements, $50 per acre. Terms.
160 acres dairy ranch, 150 acres alfalfa, 40 cows and cream separator; 60 heifers, 1 bull, 15 brood sows, 60 shoats, 5 mules, 5 horses, 200 chickens, farming tools, 90 tons hay, paid up water right.) $160 per acre, 1-3 cash, balance 10 equal annual payments. An easy fortune for the right party. Townsite of 160 acres, the best bargain in San Joaquin Valley, located on main line of S. P. R.R. on San Joaquin River, in one of the best agricultural parts of the county. We will make easy terms on this great bargain. We bought this property at a low price, so we are in a position to make you a close figure on same. See or write us for further information. (This land is located near the Bullard oil wells, and 10 miles from Fresno.)
RIGSBEE SIMS CO., 2006 Tulare st., Fresno, or B. L. SIMS, for next 10 days, 344 E. 4th st., Long Beach.

FOR SALE—SPECULATORS, INVESTORS, capital. Biggest buy in San Joaquin Valley; 4080 acres, alfalfa, fruit and vine land; artesian water; all fenced; for a short time this tract will be quoted at $16 per acre; absolutely no look in for agents. Don't write. For buyers only. Terms, $7500 cash, balance 5 years at 6 per cent. R. G. BALLAGH, 1717 Chester ave., Bakersfield.

WANTED—LAND BUYER OR PROSPECTOR looking for investment opportunity to join advertiser and take part of a tract of choice land with irrigation water proven. Price, terms, and quality of land will prove interest. Call ROOM 213 GRANT BLDG.

FOR SALE—I WILL SELL YOU ANY SIZE fully developed alfalfa ranch in Fresno Co.; small cash payment, balance monthly. Call or write W. J. LATCHFORD, 616 Story Bldg.

IMPERIAL VALLEY—

Yuma Project.

FOR SALE—OR EXCHANGE—40-ACRE RElinquishment 4 miles from Yuma Indian reservation. $327 paid in. Will trade for what have you? Owner, 127 WEST 27TH. PHONE 25241.

COACHELLA VALLEY—

FOR SALE—SACRIFICE OF 10 ACRES IMproved land for full information write B. F. CARANAUGH, Santa Ana, Cal.

FOR SALE— Lemon or Orange Groves.

FOR SALE—A BARGAIN IN A 5-ACRE orange grove, at Corona. Trees are 14 years old and in fine condition; plenty of water, owner back east and is very anxious to sell and will take $300 per acre less than asked for adjoining groves. J. K. MILLER, 515 Union Trust Bldg. A4612.

FOR EXCHANGE—$20,000, THIRTY-FOUR acres near trolley line, 8 miles from city hall, ripe for subdivision. Take half in clear eastern, balance cash. See T. A. BELL, 443 Bradbury Bldg. A5701.

FOR SALE—9-ACRE ORANGE AND LEMon orchard, with full assortment deciduous fruits, house partly furnished; barns, wagons, harness, farm implements; a very desirable home; easy terms. J. B. FRENCH, Pomona, Cal.

FOR SALE—I HAVE A FINE 4-ACRE orange grove, 1 year old, on electric car line, that I can sell at a bargain, or will trade for a bungalow in a good location. J. K. MILLER, 515 Union Trust Bldg. A4612.

FOR SALE— Poultry Ranches.

FOR SALE — POULTRY FARMS OF ANY size you want in Inglewood Poultry Colony. Go into business where poultry raising is a success, where men of experience will help you and where your profits will be sure. Visit Inglewood and see what is being done. Call at ROOM 349, Wilcox Bldg., No. 206 S. Spring st., for information.

FOR SALE—OR EXCHANGE — 3-ACRE chicken ranch with all improvements, strictly up to date. 2 blocks of schools, stores, churches and railroad station. Price $3500. Want bungalow northwest section to like amount. F2790. GLOVER, 405 S. Hill st., room 217.

FOR SALE—10¼-ACRE RANCH, IMPROVED with good house, barn, sheds and pumping plant. Sandy loam soil. Will make elegant chicken ranch. Price $6000; mortgage $1600, long time. Want clear city for equity. F2790. GLOVER, 405 S. Hill st., room 217.

FOR SALE—BEST EQUIPPED POULTRY ranch in Southern California; all new buildings; plenty of water and alfalfa; plenty of land to raise grain; or rent reasonable; take Playa del Rey car, get of at Benkert. FOSGATE FEATHER FARM.

FOR SALE—ONE ACRE CHICKEN RANCHes, from $850 to $1150, 5 per cent. cash, balance $15 per month. See Chicken Ranch Department, H. L. MILLER & CO., 324 W. 6th.

FOR SALE—ABOUT ½ ACRE IN SOUTH Pasadena on high ground near the Ostrich Farm. Price $450 cash for quick sale. F2790, GLOVER, 405 S. Hill st., room 217.

FOR SALE—ONE-ACRE CHICKEN RANCH, South Vermont ave., 5-cent car fare, with 3-room modern bungalow and outbuildings. See MARLOWE, 229 W. 7th st.

HOTELS—ROOMING-HOUSES— For Sale, Exchange or Wanted.

FOR EXCHANGE—19 ROOMS GOOD FURNIture at Redondo, for cottage in city; rent $55 per month. Address H, box 33, TIMES OFFICE.

FOR SALE—22 ROOMS, SPRING, NEAR 4TH, $1650; rent $110; investigate. Also 32 rooms, $1200; rent $55; full now. PHONE 54808.

HOTELS—ROOMING-HOUSES— For Sale, Exchange or Wanted.

FURNISHED APARTMENTS OUT OF THE CITY.
Furnished room apartment, Redondo Beach, 32 rooms. Will lease same for five years at $60 per month, if lessee will buy furniture, $2600. Income in the summer, $400 per month; winter, $200. House and furniture two years old. Must sell this at once as owner is in the hospital.
CITY.
Furnished 46-room apartment, on Figueroa near Third st., beautifully furnished. All apartments occupied. Apartment rents average $50. Rent $250. Six-year lease. Price $4500. Investigate this bargain.
Have 200 furnished room apartment and hotels for sale from $2500 up.
SEABOARD REALTY CO., F5630. 215 Copp Bldg., 218 S. Broadway. Bdwy. 2672.

FOR SALE—OR EXCHANGE—
Rooming-house; owner wants cottage....$2500
18 rooms, brick bldg., good business......$1650
26-room fireproof bldg., wants real estate..$2650
42-room modern, new, hot water, steam..$3500
Hotel, 110 rooms, new, elegant..........$10,000
Apartment house, 45 rooms, new, modern..$4250
26 rooms, transient, ½ cash, clears $200...$2350
Apartment house on the hill, 115 rooms..$10,000
8 rooms, corner, worth $800..............$425
57-room hotel, right downtown............$2500
23 rooms, transient, clears $200..........$2250
110-room apartment house, offer wanted.
50 rooms, corner, one floor, brick; paymts..$2400
H. C. DECKER, 452½ S. Broadway. Main 4157. F2228.

FOR SALE—OR EXCHANGE—
10 rooms, $50 down..........$500
20 rooms, $150 down..........$250
27 rooms, $300 down; all full..........$900
35 rooms, new furniture, terms..........$2500
75-room hotel, close in..........$4,000
84-room apartment, close in..........$3200
50-room apartment; must sell; hurry..........$3200
List your exchanges with us and we will guarantee to get you a good deal.
F. B. BAER, 115 Story Bldg.

FOR SALE—30-ROOM TRANSIENT HOUSE, downtown, running hot and cold water, long lease, clears $300 month. $2100, some exchange or terms.
26-room apartment house, rent $90, 4 year lease, income $400 up monthly; new and elegant, $3000.
Boarding-house, southwest, 30 rooms, elegantly furnished, terms or exchange.
See SIMPSON, 120½ S. Spring st.

FOR SALE—
The only close-in 20-room house in Los Angeles with hot and cold running water. Finely furnished. 3½ years lease. Owner must give up at once. If you are looking for one that pays, see this one today.
F2696. AMBROSE L. HAMELL COMPANY, Main 5567. 629 W. P. Story Bldg., Corner 6th and Broadway.

APARTMENT HOUSE WANTED UP TO about $4000, in choice location for which we offer first-class stock in approved acreage company, will stand closest investigation; or CLEAR lots, nicely located in Highland Park. Owners only answer this without delay. See G. B. HEMPHILL, with HENLEY-HALFHILL CO., 224-225 Cit. Nat. Bank Bldg. A2138; Main 5078.

FOR SALE—
50 rooms, 12 private baths. East-front building. Marble entrance. Hot and cold water, steam heat, located very close in, west side. The best of furnishings. Can be had at an attractive price.
F2696. AMBROSE L. HAMELL COMPANY, Main 5567. 629 W. P. Story Bldg., Corner 6th and Broadway.

FOR SALE—ONLY $1600, WORTH $2500.
A 24-room apartment house; a perfect little gem; furniture all high grade; velvet and Axminster carpets, oak, birdseye maple and mahogany dressers, pressed brick building; in fact, everything very genteel. J. C. OLIVER, 123 S. Broadway.

FOR SALE—$575 BUYS 12-ROOM ROOMING house, close in, rent $35, long lease. $1000 buys 22-room rooming-house, close in, rent reasonable, 2 years' lease.
M. REISS, 521-23 S. Spring st. A3276. Main 8636.

FOR SALE—21-ROOM ROOMING-HOUSE ON Grand ave., short walk from this office. Delightful location, overlooking city. Elegant furniture, carpets, etc. Strictly high grade. You will like this if you see it, then make us an offer. DAVIS & RYDER, 452½ S. Broadway.

FOR SALE—EXTRA GOOD FURNITURE and carpets of a 20-room rooming house, running water in every room. Cheap lease, small payment down and terms. For particulars see MARLOWE, 229 West 7th.

FOR SALE—HOTEL; FIREPROOF, CORner, 120 rooms; beautifully furnished; modern, near Broadway; long lease, $15,000; some terms; principals only. Address F, box 224, TIMES OFFICE.

FOR SALE — GENUINE BARGAINS. 15 rooms, rent $50; price $1000. Angels' Flight, 20 rooms, rent $60; price $1500; only $750 down; trade for real estate. See PHOENIX, 202 Grant Bldg.

WANTED—WE WANT YOUR APARTMENT house. If the price, location, lease and rent are right, your house is sold. See MRS. HARDS, with ASSOCIATED REALTY CO., Story Bldg.

FOR SALE — 52 SWELL FURNISHED rooms, apartments and rooming-houses, paying large handsome net income; sacrifice, $5000; only $150 rent, long lease. See PHOENIX, 202 Grant Bldg.

FOR SALE—42 ROOMS, STEAM HEAT, running water, modern throughout. Well furnished, $2500. Going north. No agents. Mean business. Address L, box 127, TIMES OFFICE.

WANTED — UNFURNISHED APARTMENT house, 16 to 18 rooms, modern, good location; rent reasonable by permanent, reliable tenant. A5232 or APARTMENT 7, 337 N. Beaudry.

FOR SALE—$900 BUYS 12 ROOMS, WELL furnished, west side; always rented; easy terms. A snap.
CITY REALTY CO., 728 STORY BLDG.

FOR SALE—$1250 BUYS 24 ROOMS, WEST side; running water; fine money maker; see this.
CITY REALTY CO., 728 STORY BLDG.

FOR SALE—10 ROOMS OF EXTRA GOOD furniture, close to 7th and Hill sts., at your own price and terms. See MARLOW at 229 West 7th st.

WANTED — APARTMENT OR ROOMING house, about 30 rooms, will pay cash; must be close in and modern. Address C, box 255, TIMES BRANCH OFFICE.

FOR SALE—33 ROOMS, SPRING ST., NEAR Fourth; hot, cold water in each room; good furniture, long lease, cheap rent. Make offer. OWNER, Main 9962.

FOR SALE—OR EXCHANGE—18 ROOMS, 3 years' lease; rent $55; extra good furniture; sell reasonable or trade for larger house; pay cash difference. 208 S. OLIVE.

FOR SALE — GREAT SACRIFICE, NEW, modern 24-room rooming and apartment house; rent $60. Bargain at $850; terms. 1604 CHERRY ST. 23158.

FOR SALE—OR EXCHANGE, AT A BARgain, small rooming house of 6 rooms, located 362 WEST 9TH ST. F5125, Main 5323.

WANTED—TO BUY, A ROOMING-HOUSE from 10 to 40 rooms, furnished or unfurnished. Address M. HILL, 1501 S. Grand ave.

WANTED—30-ROOM TRANSIENT HOUSE for my bungalow. Will assume or pay cash. OWNER, 604 Majestic Bldg.

FOR SALE — 6-ROOM ROOMING-HOUSE, newly furnished; cost $600 to furnish; will sell for $525; good income. 730 S. HILL.

FOR EXCHANGE— Business Property.

FOR EXCHANGE—
4-story apartment-house, contains 78 rooms; apartments, 2 rooms and kitchen.
This is very close in and offered for exchange as parties are going to leave town.
Price $75,000.
Mortgage $25,000, at 5½ per cent.
Will consider exchange up to $35,000.
The income is $1100 a month.
A1569. G. M. GIFFEN, Main 2110. 111 Merchants' Trust Bldg. Member L.A.R.B.

FOR EXCHANGE—
Large corner on San Pedro st., improved with 3-story brick building. Income $240 per month. Price $45,000. Will consider other city property or ranch as part, and easy terms on balance.
A1569. G. M. GIFFEN, Main 2110. 111 Merchants' Trust Bldg. Member L.A.R.B.

FOR EXCHANGE—
Fine apartment site on S. Hope st., between Eighth and Pico sts. Lot 50x165. Improvements pay about $100 per month. Will consider residence to $15,000 in Westlake district, balance easy. A1569.

FOR EXCHANGE—WE HAVE 5 FIRST-class exchange men; list your properties with us at the right price and we will do the rest. H. L. MILLER & CO., 324 W. Sixth.

FOR EXCHANGE— Houses.

FOR EXCHANGE—
Modern 8-room house, on Westlake avenue; lot 50x150; price $7000; mortgage $3500; will take lot or bungalow for equity.
A1569. G. M. GIFFEN, Main 2110. 111 Merchants' Trust Bldg. Member L.A.R.B.

FOR EXCHANGE—$4250 EQUITY IN TEN-room modern house, on W. 20th st. Make offer.
A. J. RUTLEDGE, 508 Tajo Building.

FOR EXCHANGE—OR SALE, NEW, MODern 6-room bungalow, in southwest; rents for $30; want clear lots or acreage for equity $1200. LEWIS & FLICKINGER, 216-17 O. T. Johnson Bldg. Main 5748, A3672.

FOR EXCHANGE—I WANT A $2000 LOT IN west, between Second and Ninth; will exchange $3300 bungalow in west, balance easy terms. 71652, or WEST 2922.

FOR EXCHANGE—$15,000; 2 NEW 8-ROOM modern residences on S. Figueroa, in swell district; want clear country for half. T. A. BELL, 443 Bradbury Bldg.

FOR EXCHANGE—10-ROOM HOUSE AND lot, near Main on Washington st.; want residence. Call 147 W. 23RD ST. Phone South 6874.

FOR EXCHANGE — BEAUTIFUL HOMES for vacant lots. 221 CENTRAL BLDG.

FOR EXCHANGE—HOUSES, ALL PARTS of city; want ranches. COOPER, 218 Citizens' National Bank Bldg.

FOR EXCHANGE—WANT LOS ANGELES for Pomona, $2000 equity. PHONE F4050.

FOR EXCHANGE— Houses.

FOR EXCHANGE—
Nice 5-room cottage.
On E. 27th st. Lot 40x138. Value $2500.
Mortgage $1100, 3 years at 7 per cent.
Will take lot up to $1000, value or two lots and assume if necessary.
EXCHANGE DEPARTMENT, LOS ANGELES INVESTMENT COMPANY, Main 2248. 333-337 S. Hill st. 60127.

FOR EXCHANGE—10 ACRES NEAR MONrovia, improved. 3 acres in fruit, 1 acre in alfalfa, 3 acres rhubarb, balance in truck. 5 shares water stock. Will consider bungalow or lots in Los Angeles. Lot 50x650, good 8-room house, Pasadena, $4400; wants cottage or lots in Los Angeles to $3500.
J. A. MALONE, 505 Mercantile, with MERCANTILE REALTY CO. F4978, Broadway 1190.

FOR EXCHANGE—EAGLE ROCK VALLEY. A beautiful 9-room 2-story residence lot 120x200, nicely terraced, fine lawn, shrubbery, fruit and shade trees, too large for present owner, who wants smaller place; must be on high ground. E. BECKER, 301 Central Bldg.

FOR EXCHANGE— Lots.

FOR EXCHANGE—
2 LOTS, BETWEEN VENICE AND PLAYA DEL REY, OCEAN FRONT, 40x80 AND 39x90; PRICE $7000; WILL TRADE FOR CITY PROPERTY AND ASSUME. SEE MR. KING, MINES & FARISH, 353 S. HILL ST.

FOR EXCHANGE—HAVE $150 EQUITY IN Sunnyside lot; exchange first payment on 3 or 4-room bungalow. What have you? R. F. D. No. 4, box 370, W. A. HODSON, Los Angeles, Cal.

FOR EXCHANGE—LOT 60x140. Close in on East First, owner wants good residence for $7500, submit offers. E. BECKER, 301 Central Bldg.

FOR EXCHANGE—LOTS AND HOUSE ON American ave., Long Beach, for L. A. improved. Address "B," 14 LOCUST, Long Beach.

FOR EXCHANGE—WILL TRADE GOOD city lot for rooming house. Address C, box 237, TIMES BRANCH OFFICE.

FOR EXCHANGE—2 LOTS, NEEDLES, CAL., value $1000, for any old thing of equal value. BOX 150, Gardena, Cal.

FOR EXCHANGE— Country Property.

FOR EXCHANGE—OR SALE—YOUNG ORange grove, 25 acres, navel and Valencias; in high, sightly and healthful location; no buildings, but just the thing for a fine country home, good water system; cement flumes, etc.; ½ mile from R.R. station; will soon be on main electric line, between Los Angeles and Riverside; price $25,000; also 10 acres, improved navels, $15,000; want city or beach; give full description of property offered in first letter; will trade clear for clear. CALIFORNIA REALTY CO., Riverside, Cal.

FOR EXCHANGE—
25-ACRE RANCH ON THE SANTA ANA LINE, 40 MINUTES FROM LOS ANGELES; 20 MINUTES FROM SANTA ANA; NEW PUMPING PLANT, TOOLS, STOCK, HOUSE, BARN, ETC.; 3 MINUTES' WALK FROM STATION ON ELECTRIC LINE.
HARRY ANDREWS & CO., 1006-1008 UNION TRUST BLDG.

FOR EXCHANGE—
2000-ACRE RANCH AT $60,000, CLEAR.
Want home in city or suburb up to full value; would consider good orange grove.
O. W. SEASTROM, 10777. W. I. HOLLINGSWORTH & CO., Main 1263. 312-14 Wilcox Bldg.

FOR EXCHANGE—
42-acre ranch, near Garden Grove; excellent condition. Price $15,000; mortgage $4000. Will accept something in Los Angeles or eastern, free and clear.
ROBINSON CRANE CO., 420-21 Story Bldg. Main 6157; F4461.

FOR EXCHANGE—
24-acre orange and fruit ranch, 1 mile from Downey; improvements consist of good house, barn, sheds and various other buildings. 12-h.p. pumping plant and riparian rights for irrigation purposes. Price $15,000; mortgage $3000; city for equity.
F7790. GLOVER, 405 S. Hill st., room 217.

FOR EXCHANGE—$4500, ALFALFA, DAIRY and poultry ranch near Gardena, good 7-room house and barn, corrals, yards, deep well and pumping plant, bringing $700 to $1000 worth of water sold to neighbors per year. Want 2 cottages or lots in city or Pasadena. W. M. GRAY, Gardena, Cal.

FOR EXCHANGE—
We have for exchange one of the finest ranches in the country; contains 320 acres; price $100,000; clear; will take city property up to $40,000; balance can be arranged.
A1569. G. M. GIFFEN, Main 2110. 111 Merchants' Trust Bldg. Member L.A.R.B.

FOR EXCHANGE—$3000, 10 ACRES NEAR Anaheim. Want cottage. $2250, 50x135, Union near Fifth. $3500, corner, 100x150, close in. Want offers. $3500, 5-room modern cottage, 50x150, walking distance; want clear acreage for $2000 equity. BAIERSKI CO., 303 Bryson Blk.

FOR EXCHANGE—320 ACRES, TULARE county, south of Corcoran, for alfalfa, grain, vines, etc., $8000, mortgage $500. Will trade $3100 equity for Los Angeles residence, will assume. THOMSON, 32½ S. Main. F7764.

FOR EXCHANGE—
320 acres of well improved land, abundance of water; will take good business or city property. 511 and 512 I. W. Hellman Bldg.
HOMESTEAD LAND & BUILDING CO.

FOR EXCHANGE—FOR MINNESOTA OR Dakota land, five acres orange grove at Riverside; 5 cent car fare; good water. JOHN BOLIEV, 428 Mason Bldg.

FOR EXCHANGE—RANCHES, ALL KINDS, want city property. Cooper, 218 Citizens' National Bank Bldg.

FOR EXCHANGE— Eastern and Northern Real Estate.

FOR EXCHANGE—
I make a specialty of exchanging real estate, particularly California for eastern. Member L. A. Realty Board. C. W. CONWAY, 304-5 Bradbury Bldg.

FOR EXCHANGE—$5000 CLEAR, MODERN house, Windsor Park edition, Chicago, rented; want small improved lemon grove, Riverside or Corona; assume to $6000. J. N. BULL, with BEN WHITE, 304 Bryson Blk.

FOR EXCHANGE—WE HAVE 5 FIRST-class exchange men; list your properties with us at the right price and we will do the rest. H. L. MILLER & CO., 324 W. Sixth.

FOR EXCHANGE — FINE HOME; LARGE lot; Clinton, Iowa; $8000, clear; for Southern California bungalow or land. McDOWELL, 312 Henne Building. 11107.

FOR EXCHANGE—2 LOTS, EDISON PARK, Chicago, for Ocean Park; 2 Dalhart, Tex., lots for Los Angeles; will assume. FULLER, 29363.

FOR EXCHANGE—I CAN TRADE YOUR property. J. P. GARDNER, 625 Monadnock Bldg., San Francisco.

FOR EXCHANGE— Real Estate Miscellaneous.

FOR EXCHANGE—
$3300—Clear, new 5-room bungalow; N. Figueroa; close in.
$3500—New 6-room bungalow, Hollywood; lots for first payment.
$3500—Clear hotel, well located, for city or country; must be good.
I have several good city properties to exchange for country.
MR. PRESCOTT, 504 Chamber Commerce. A3467, Main 5472.

FOR EXCHANGE — FINE EQUITY IN house and lot, west side, above small mortgage on it, what have you to trade for it? Owner will take anything reliable, diamonds, acreage, lots, land, autos, stock of P. S. and Soda Co. or stock goods or furniture, or what have you? See PHOENIX, 202 Grant Bldg.

FOR EXCHANGE—
STOCK IN A LARGE MANUFACTURING CONCERN IN LOS ANGELES, VALUED AT $12,500; PAYS $850 PER YEAR; WILL TRADE FOR CITY PROPERTY AND ASSUME. SEE MR. KING, MINES & FARISH, 353 S. HILL ST.

FOR EXCHANGE—OUR REAL ESTATE EXchange Department does more business than any other in the city; if you want to exchange your property we can match anything. The larger the exchange the better. See FULTS, with ALBERT H. BEACH CO., 230 S. Broadway. F5003, M. 3172.

FOR EXCHANGE—INTEREST IN A LOT between 11th and 12th on Hill st., for a good bungalow or lots in west or southwest; good chance to get in on a good close-in business lot with great future. WILSON SHORES REALTY CO., 221 Byrne Bldg. F2612, Main 2812.

FOR EXCHANGE—
2 7-room bungalows, 2 8-room, on Kingsley Drive; prices $6000 to $7000; lots 50x150; want clear lots, south, southwest, or west; equity $3000 in each.
DANIEL INVESTMENT CO., 411 Exchange Bldg.

FOR EXCHANGE — $40,000, 7 PER CENT. bonds, guaranteed by the best company in city; high class; for clear property.
DANIEL INVESTMENT COMPANY, 411 Exchange Bldg.

FOR EXCHANGE—YOUR REAL ESTATE. Many properties to choose from. SEE LUNDEEN FOR HOMES COMPANY, Suite 233-2 Central Bldg., 6th and Main sts.

FOR EXCHANGE—"I MATCH ANY TRADE large or small in farm or city property in any State." J. A. KING, Room 1 Lyon Block, Riverside, California.

FOR EXCHANGE—33 ROOMS, SPRING ST., near Fourth; hot, cold water in each room; good furniture, long lease, cheap rent. Make offer. OWNER, Main 9962.

FOR EXCHANGE—WE HAVE 5 FIRST-class exchange men; list your properties with us at the right price and we will do the rest. H. L. MILLER & CO., 324 W. Sixth.

FOR EXCHANGE—60-FOOT LOT, 8-ROOM house, on 35th, near University; want lot or house, west or northwest. JAMES THOMPSON INV. CO., 426 Mason Bldg. Main 2008.

FOR EXCHANGE—BEN WHITE WILL EXchange your property. 304 BRYSON BLDG., Second and Spring. Member L.A.R.B.

FOR EXCHANGE— Real Estate Miscellaneous.

FOR EXCHANGE—
$3000—Beautiful, thoroughly modern cottage, well and completely furnished and having fireplace, shower baths, etc. On ocean front lot, close to pier at Sunset Beach. Can be bought at a bargain or exchanged for city or foothill property.
"It Pays to See Us."
EDWARDS & WILDEY COMPANY, 232 Laughlin Bldg., 315 S. Broadway. Main 3097. Home 10767.

FOR EXCHANGE—RANCH AND FARM land, $23,500; mortgage $8800; want Texas land, southern part of State; prefers vacant. Fine frontage, West Washington; price $16,600; take Texas land, cash values, part payment; consider alfalfa ranch, Southern California; may consider San Joaquin Valley land. Brick block, good town, Illinois, price $12,000; prefer city or near by. J. M. ROUSE, 504 Bryson Blk. A3727, Main 2422.

FOR EXCHANGE—WANT CITY, 160 ACRES choice ALFALFA and FRUIT LAND, Kern county, near railroad and good town; ample irrigation water guaranteed; cash value $9000. SAMPSON, 412 Grant Bldg. A5917.

BUSINESS INVESTMENTS—

BUSINESS INVESTMENTS—
Wanted—Hardware stock. Must be clean line and showing reasonable net profit.
Wanted—First-class grocery in southwest, established on profitable cash basis.
We have exceptional facilities for securing buyers for business enterprises that have real merit. We accept nothing else.
Business Investment Department, EDWARD D. SILENT & CO., 408-10 S. Hill st.

FOR SALE—
The controlling interest in the most prosperous retail and wholesale grocery in the city; will stand the most rigid investigation; will take about $50,000 to handle. For particulars see
DANIEL INVESTMENT COMPANY, 411 Exchange Bldg.

WANTED—
Party with $15,000 to buy half interest in the best located store on Spring st.; business outgrowing capital; paying 25 to 40 per cent.; owner has been in this line for 15 years.
DANIEL INVESTMENT CO., 411 Exchange Bldg.

WE WANT A FEW THOUSAND DOLLARS for the erection of a mill in large tract of hardwood timber; unexcelled shipping facilities; can clear $25 and better on every thousand feet; all interested are practical business men of best standing. Address C, box 255, TIMES BRANCH OFFICE.

WANT PARTY TO BUY STOCK IN A new company, moving picture theater and film exchange. Best investment in the west; money secured. Address E, box 191, TIMES OFFICE.

BUSINESS CHANCES— For Sale.

FOR SALE—ON EASY PAYMENTS, bread, eggs and butter route, including horse and wagon; will clear you $35 per week. Circumstances compel me to sell. Call evenings. 867 E. 52ND PLACE.

GIVEN AWAY FREE TO THOSE ANSWERing this advertisement within 30 days, a map of all the California oil fields. SAGAR-LOOMIS COMPANY, 508 I. W. Hellman Bldg., Los Angeles, Cal.

FOR SALE—A BARGAIN; A GOOD-PAYING blacksmith business, good line of tools, machinery, electric power; good location; lease on ground, cheap rent. Address J, box 197, TIMES OFFICE.

WANTED—PARTNER OR INVESTOR WITH $5000 to $10,000; best located store on Spring; business outgrowing our capital; paying 25 per cent. to 40 per cent. For information call on R. M. MARTIN, 518 Bradbury Bldg.

FOR SALE—2¼-YEAR LEASE WITH ALL necessary machinery and equipment for first-class auto business. Will stand the closest investigation. Address C, box 252, TIMES BRANCH OFFICE.

FOR SALE—ONE OF THE BEST PAYING transfer businesses in the city. Price is right and I am going to sell quick; it won't last long. Address C, box 274, TIMES BRANCH OFFICE.

FOR SALE—FINE LITTLE RESTAURANT doing fair business; will invoice about $250; if taken before Friday, the 5th inst., will sell for $150. Inquire L. A. AUCTION & COMMISSION CO., phone Broadway 1867.

WHOLESALE AND RETAIL BUSINESS, Los Angeles, doing $3500 to $5000 business weekly; rare chance for trustworthy gentleman to enter the firm with $2000 and services. See PHOENIX, 202 Grant Bldg.

ARIZONA, PUBLISHING AND JOBBING plant, never pays less than $7000 yearly; elegantly equipped; sacrifice $5000 cash or terms; might sell half. See PHOENIX, 202 Grant Bldg.

$450 — GROCERY; CITY LIMITS; RENT only $5; receipts $16 daily; could rent nearby cottage, cheap; fine for old couple; exchange considered. ROBERTS & CO., 316 S. Broadway. Main 7080; F2227.

FOR SALE—HALF INTEREST IN SUPErior hand laundry, 2 wagon routes, well established, a money maker. Partner forced to sell, leaving city. $500 cash; terms on balance. Call at plant, 345 N. LAKE AVE., Pasadena.

WANTED — RESTAURANT MAN TO OPerate cafe in the Victoria Hotel at 7th and Hope. Free rent and room. Reference required.

TO LET—A MEAT MARKET FURNISHED complete, with a good cash trade with barn and chicken corral. The best chance of your life to make money. Phone WEST 3523.

TO LET—STOREROOM, GOOD PLACE FOR lunch counter, restaurant or delicacy, or can be used for most anything. Phone WEST 2423.

FOR SALE—A FIRST-CLASS CORNER grocery and fruit store, transient trade, all cash, no soliciting or delivering, big profits, will sell, cheap. CALL F2340.

MUST BE SOLD ON ACCOUNT OF SICKness, large grocery store, feed and fuel, meat market; everything complete; give an offer. 242 E. 32RD. Phone South 2500.

FOR SALE — UP-TO-DATE 4-CHAIR BARber shop and cigar stand on busy street. $600 will handle this if taken at once. Address C, box 258, TIMES BRANCH OFFICE.

FOR SALE—A FINE BUSINESS IN DElightful home city; you will be interested in particulars. Address H, box 62, TIMES OFFICE.

FOR SALE—OTHER BUSINESS COMPELS me to sell my collection agency; good chance for hustler with $150. Address G, box 192, TIMES OFFICE.

WANTED — PARTNER; $400; ELEGANT chance, grocery, candy, cigar, stationery, opposite school, business running; San Pedro car. SMITH, 281 E. Santa Barbara.

FOR SALE—$1000 BUYS RESTAURANT DOing good business. Excellent reason for selling. In heart of San Joaquin orange belt. Address RECORDER, Porterville, Cal.

TO LET—LARGE STORE ON MAIN ST., City of Watts. Fine opening for the right man. Large storage room in rear. LEY, Phone East 2796.

WANTED—A LIVE PROMOTER TO PROmote a new invention of merit. 25 per cent. commission up to $30,000. Address C, box 284, TIMES BRANCH OFFICE.

FOR SALE—$325 CIGAR STAND, HEART of city, doing $10 to $15 daily; rent $20; good fresh stock. See SIMPSON, 120½ South Spring.

$5000 TO $10,000 WORTH OF FIRST MORTgages for sale, and would give as a bonus interest in the property. C. W. ROBERTS, 205 Citizens' National Bank Bldg.

ONE OF THE OLDEST AND BEST ESTABlished beach restaurants, doing $50 to $150 daily. Good winter or summer, $1500; any investigation. SIMPSON, 120½ S. Spring.

FOR SALE—$750, GROCERY, WORTH EVery cent of $1000; owner must sell this week; big sacrifice; doing $16 to $20 cash day. No delivery. See SIMPSON, 120½ S. Spring.

MANUFACTURING BUSINESS; $3000 INvestment and services, high-class proposition; big profits; will stand investigation. See LOLY & CO., room 3, 531 S. Spring st.

$300 WILL BUY A GOOD BUSINESS, BIG profits and a good income certain. See LOLY & CO., room 3, 531 S. Spring st.

FOR SALE—SALE OF NEW AND SECONDhand soda fountains. PACIFIC COAST SODA FOUNTAIN FACTORY, 128 E. Fourth.

WANTED—HONEST MAN TO INVEST $1200 to $1500 in real live proposition; cannot lose. If this interests you, call BDWY. 2473, F2767.

FOR SALE—GROCERY STORE, NEW STOCK and new fixtures, 2 living-rooms and good location. Call up WEST 112, cheap rent.

MACHINERY AND ELECTRICAL MANUfacturing company for sale $5000. Address C, box 297, TIMES BRANCH OFFICE.

FOR SALE—OR EXCHANGE—$12,000 LOS Angeles shoe store. BAUMAN CO., 332 Germain Bldg. A1791, Main 4139.

A GOOD RESTAURANT FOR SALE OR trade. Address R, TIMES OFFICE, 14 Locust ave., Long Beach. No agents.

FOR SALE—I HAVE A GOOD START IN wet wash laundry route; sickness the cause; will sell at cost. 1909 E. FIRST ST.

WANTED—LADY PARTNER FOR GILTedge farming proposition; small capital required. Address L, box 128, TIMES OFFICE.

IF IT'S A BARGAIN IN A RESTAURANT you want see PERHAM & HARDY BROS., 115 Fifth st., San Pedro.

WANTED—BEST MOVING PICTURE SHOW that $500 to a $1000 will buy. Address L, box 171, TIMES OFFICE.

EIGHT TABLE POOLROOM, SACRIFICE $2000. 223 E. 53RD, Maple car. Must sell quick, good reasons.

IF YOU HAVE A LITTLE MONEY AND want a little business, call at 636 NORTH BROADWAY.

FOR SALE — FRUIT AND VEGETABLE route, guarantee $24 a week. Call 1132 EAST 25TH ST.

FOR SALE—A LUCRATIVE BUSINESS. Inquire of C. M. BUCK, 225 Byrne Bldg.

BUSINESS CHANCES— For Sale.

AUCTION—NEW $10,000 STOCK OF BOTtles, demijohns, fruit jars, etc., of the Quartz Glass and Mfg. Co., 301-33 North Ave. 13, Los Angeles, Friday, August 5th, at 9 a.m. This stock is new and complete and invoices over $10,000 and on account of discontinuing the manufacture of this class of bottles, we have decided to sell the same at public auction (to dealers only) in lots to suit purchaser. Our business in the future will be confined to the exclusive manufacture of Rock Products and Building Materials. Druggists, Grocers, Pickle Manufacturers, Soda, Liquor and Wine dealers, Grape Juice Bottlers, etc., should not miss this sale. We have turned this stock over to the auctioneers with instructions to dispose of the same to the dealers, positively without reserve or limit. For further particulars, inquire of the Quartz Glass & Mfg. Co., or RHOADES & RHOADES, Auctioneers. Phones Main 1259, F1259.

FOR SALE—GROCERY, SALES $70 AVERage daily, present owner 14 years; this the best steady money maker in the city. Price invoice $2500. Owner will stay 30 days with buyer without cost.
Cash grocery, rent with 4 living-rooms $20; sales $20 to $30 daily; no soliciting; no delivery. Price $800; be quick.
Restaurant and lunch counter, income over $70 average daily. This place clearing net $250 monthly. Ask us for particulars today.
Z. T. GEORGE REALTY & BROKERAGE CO., 212 Mercantile Place.

FOR SALE — TIMES COOK BOOK, NO. 1, new edition, now on sale. The largest, most elaborate and comprehensive cook book of the series issued by The Times.
The 316 recipes for hot Spanish and Mexican dishes and the hygienic department are big features of the publication. The recipes, brought out by The Times Prize Cooking Contest, are generally from Southern California housewives and noted chefs. Price 20c; by mail, 5c additional. Address THE TIMES, Los Angeles.

IF YOU HAVE FROM $1000 TO $5000 TO INvest I can place you in a company with some of the best business men in this city, who own 300 of the choicest acres between here and Santa Monica, directly in line with the new tunnel and elevated railway. This interest will cost you much less than the value of the property today and will make you 200 per cent. in a couple of years. WAGNER, 405 S. Hill st., rooms 309-310, Los Angeles, Cal.

FOR SALE—A BARGAIN IN MACHINE shop and garage. This is the opportunity you are looking for; a fine business opening for a small investment; good, long lease, cheap rent; machinery cost over $4000, all in operation and more than we can do. Owner wants to retire and will sell for $3000, on terms. ORANGE COUNTY MACHINE WORKS AND GARAGE, 219 E. Fifth st., Santa Ana, Cal.

FOR SALE—OR EXCHANGE—I HAVE BAKery, delicatessen, restaurant, confectionery. Well equipped. Large bake oven and shop doing good business. Reason for selling have other business. Rent $25. Transfer point. Value $1200. Everything clear. Want clear property in exchange. Look this up owner. Address C, box 296, TIMES BRANCH OFFICE.

FOR SALE—LUNCH ROOM AND RESTaurant. One of the busiest little places in town; it's a moneymaker. $550 will take it if bought this week. Reason for selling; sickness in family.
ROSS & CO., 631 Laughlin Bldg., 315 S. Broadway. Phone Main 5491.

WHY NOT? CALL AND GO THROUGH our list, we have absolutely the best list of businesses for sale, all kinds, small or large. Our services are free of charge. LOLY & CO., room 3, Times Branch Office, 531 S. Spring st.
IF you wish TO SELL, see us.

PRINT SHOP FOR SALE, WELL EQUIPped, plant almost new. Doing $850 average monthly business, growing rapidly. Splendid location. Part cash, balance terms to suit. Splendid chance for live, practical man. Other interests reason for selling. Write WALTER ERNST, 1144 J st., Fresno, Cal.

FOR SALE — HALF INTEREST OFFERED for $1850, in one of the grandest fitted-up and paying confectionery stores in center business section Los Angeles, around S. Broadway; another confectionery store, $1500; cash or part real estate; rare bargain. See PHOENIX, 202 Grant Bldg.

GROCERY STOCK, VERMONT AVE. THIS is one of the show places of the city; absolutely new and in best part of city; no soliciting; living-room, cheap rent; most of fixtures go with building. $3000 will buy it. TROWBRIDGE-HOLLMAN INVESTMENT CO., 414 Security Bldg.

INVESTORS—
If looking for a good clean business, we will get you what you want, not what you don't want.
DANIEL INVESTMENT COMPANY, 411 Exchange Bldg.

FIRST-CLASS RESTAURANT IN THE BEST location in Fresno; doing a fine business now; old established business; owner cannot attend to it personally; inspection invited. Price right. Address W. A. WHITE, 1627 Eye st., Fresno, Cal.

FOR SALE—PALM RESTAURANT AT NEWport Beach for $300; business amounts to $30 a day on week days and $50 on Sundays. Owners obliged to leave on account of business elsewhere. Address PATTON BROS., Newport Beach, Cal. Box 283.

FOR SALE — GROCERY STORE DOING cash business, 4 living rooms, bathroom, large screen porch, corner lot, 50x132 to 20-ft. alley; everything modern; $500 cash, balance like rent. Bonafide bargain. Inquire H. GRAHAM, 4960 Sunset blvd. Phone 59250.

ONE OF THE NICEST AND BEST PAYING curio stores at one of the live beach towns for sale. Owner has to go east. No other reason for selling. Fine proposition which will bear fullest investigation. Address L, box 193, TIMES OFFICE.

ARIZONA — FARMERS' NEWSPAPER AND jobbing plant, doing over $7000 yearly. Sickness in family. Sacrifice $3000 for all, or might sell interest, or might take $2500 piece machinery out and reduce price. See PHOENIX, 202 Grant Bldg.

FOR SALE—GROCERY STORE, A PAYING business, complete stock, good lease, good trade; will invoice about $2000; fixtures $1200, including horses and wagons, etc. Ocean Park, Cal., corner ASHLAND AVE. AND OCEAN FRONT. See owners.

FOR SALE—
The best general merchandise store in the city, doing $40, all cash; rent $20; in family neighborhood; will invoice about $2000.
DANIEL INVESTMENT COMPANY, 411 Exchange Bldg.

FOR SALE—AMUSEMENT PROPOSITION, now running, paying big, best location in Los Angeles; no experience necessary; party leaving city; $3000 required. Chance of a lifetime. Address C, box 260, TIMES BRANCH OFFICE.

FOR SALE — THE ONLY EXCLUSIVE TObacco and cigar store in San Pedro; location best corner in city; reasonable rent; doing a good business. SAN PEDRO COMM. CO., cor. 5th and Beacon sts., San Pedro, Cal.

FOR SALE — TERRITORY FOR ATTRACtive novelty, which is designed to become an indispensible utility. Seeing convinces, rights for States and countries at moderate price. Address J, box 94, TIMES OFFICE.

WANTED—A GOOD RELIABLE MAN TO go in third partner in one of the largest garages on the Pacific Coast. Must have $1000 cash. Do not call unless you mean business at once. F3767. 131 EAST 8TH ST.

FOR SALE—CONTROLLING INTEREST IN mechanical and manufacturing company, incorporated. Capital stock 100,000, treasury stock 75,000. Address C, box 294 TIMES BRANCH OFFICE.

ON ACCOUNT OF LACK OF CAPITAL, I am forced to sell control or whole interest in a fine manufacturing proposition, including plant. Must act quick. Address C, box 290, TIMES BRANCH OFFICE.

WANTED—SOME ONE TO FINANCE A BIG money-making proposition. I have the machinery. Answer quickly if you are looking for a money-maker. Address C, box 296, TIMES BRANCH OFFICE.

TIMES BRANCH OFFICE, 531-533 S. SPRING st. Advertisements and subscriptions left at the new Spring st. office of The Times will receive as careful attention as at the main office. Competent clerks in attendance.

FOR SALE—¼ INTEREST IN AGENCY, goods sold to trade, large factories now in operation. Good opportunity for business man with a little money. Call for information. F. SNOVER, 105 S. BROADWAY.

FOR SALE—ICE CREAM PARLOR. GOOD location, low rent, trade good; also beach chairs and umbrellas for rent; worth looking after, all year business. P.O. BOX 446, Redondo, Cal.

WANTED—PARTY WITH SOME MONEY desiring to invest in a legitimate, well-established business, where it will earn 2½ per cent. per month. Address 3J, box 132, TIMES OFFICE.

FOR SALE—$2500, MEAT MARKET AND grocery, close in, old stand. Good lease; will accept $1000 lot or $1500 house and lot. No agents. Address L, box 198, TIMES OFFICE.

A BARGAIN, CAFETERIA AND DELICAtessen with light stock of groceries in fine location; will sell under invoice price account sickness. Investigate. Address L, box 136, TIMES OFFICE.

$250 BUYS CONFECTIONERY, BOOK AND fruit store; rent $18; two living-rooms; thickly settled neighborhood. A money maker. Bargain. DEVENS, 219 Citizens' Natl. Bank Bldg.

HAVE FIRST-CLASS BUSINESS CLEARING $5000 yearly; will trade for small ranch within radius of 40 miles from Los Angeles. Address M, TIMES BRANCH OFFICE, 14 Locust ave., Long Beach.

WE WANT TO SELL OUR REAL ESTATE business and will give you a snap if taken at once; we have one of the best lists in San Pedro. PERHAM & HARDY BROS., 115 Fifth st., San Pedro.

FOR SALE — SICKNESS COMPELS THE sale of cafeteria at great sacrifice; $350 will handle, balance easy time; a snap if taken at once. Address C, TIMES OFFICE, 14 Locust, Long Beach.

FOR SALE—GROCERY, DOING CASH BUSIness, snap for right party. Call 301 E. 23D ST.

BUSINESS CHANCES— For Sale.

FOR SALE — TAILOR STORE; CHEAP rent; good location. Inquire 210 S. BROADWAY.

BUSINESS CHANCES— Wanted and Miscellaneous.

WANTED—HAVE SEVERAL HUNDRED dollars to invest in some good thing, with or without services. Address with full data, K, box 29, TIMES OFFICE.

WANTED—POSITION AS PARTNER WITH established real estate man or tract agent; country town preferred; would furnish team if desired; trial. 631 W. AVE. 50. East 1975.

$1000 TO INVEST WITH SERVICES; EXperience, references, in city or country; business that would pay fairly. Address L, box 99, TIMES OFFICE.

WANTED—GROCERY, MUST BE BARGAIN for cash; give value of fixtures. Address C, box 292, TIMES BRANCH OFFICE.

WANTED—HAVE $1000 TO INVEST IN PERmanent business. Give full data. Address H, box 172, TIMES OFFICE.

WANTED—TO EXCHANGE—$1250 EQUITY in good lot for grocery, about same value. Address 1064 W. 31ST.

SWAPS— All Sorts, Big and Little.

FOR EXCHANGE—WANTED, MERCHANT tailoring—I will give a $100 equity in a good lot, Hollywood section for a $40 suit or clothes. Balance $600 on lot payable $10 monthly. Address L, box 134, TIMES OFFICE.

FOR EXCHANGE—WILL TRADE OR SELL 640 acres finest agricultural land near Hermosillo, Sonora, Mex.; will take automobile on first payment; price $6 per acre; 2½ years on balance, 6 per cent. Address C, box 277, TIMES BRANCH OFFICE.

FOR EXCHANGE—CLEAR REAL ESTATE for stock of goods or half interest in stock, could use fixtures also. BEN FIELD, owner, Washington and Georgia Realty office. Tel. 24934.

FOR EXCHANGE—GOOD 2-CYLINDER MOline, light touring car, detachable tonneau, value $475 for city lot, equity or what? CRAWFORD'S, 811 W. Seventh. Main 1152.

FOR EXCHANGE—FINE RHODE ISLAND Red laying hens for furniture; will exchange for cheap work horse. PHONE WEST 5132. 1124 WEST 21ST.

FOR EXCHANGE—CALIFORNIA STATE right in a splendid patent for an automobile. Address C, box 288, TIMES BRANCH OFFICE.

FOR EXCHANGE—OR SALE—TERM PIANO lessons for second-hand phonograph or what have you? Address G, box 191, TIMES OFFICE.

FOR EXCHANGE—WANT TO EXCHANGE electric wiring and fixtures for anything useful. Address L, box 173, TIMES OFFICE.

FOR EXCHANGE—GOOD 1100 LB. MARE, for express wagon, buggy or what have you? BROADWAY 3359.

FOR EXCHANGE—WILL SWAP GOOD clean couch, for guitar. 1215 INDUSTRIAL ST.

MONEY TO LOAN— In Sums to Suit.

WE LOAN ON FURNITURE, PIANOS, DIAmonds, live stock, warehouse receipts, short loans, on real estate; lowest rates; private money; repay as convenient; strictly confidential; money same day. MILLER, 444 Cit. Nat. Bank Bldg., 3rd & Main. A6657; Main 7511.

MONEY LOANED SALARIED PEOPLE; women keeping house and others without security; easiest payments; offices in 64 principal cities. Save yourself money by getting my terms first. D. L. TOLMAN, 430 Mason Bldg., Broadway and Fourth.

TO LOAN—
—$750,000—
MOYER & GILBERT, 302 H. W. Hellman Bldg.
City Loans— 5 and 6 per cent. —Ranch Loans. 6 and 7 per cent.
Home A5827. Main 5474.

THE SQUARE DEAL LOAN OFFICE loans more money and charges less interest than any other office, on diamonds, watches, guns, pistols and cameras; old gold and silver bought. 225 S. MAIN ST., 1 door south Albert Cohn's grocery.

TO LOAN—
Private money in large or small amounts at 6 or 7 per cent. Building loans made.
See L. L. LOCKHART, with ARTHUR W. KINNEY CO., A5262. 119 Merchants' Trust Bldg. Main 3223.

$800,000 TO LOAN ON REAL ESTATE. Quick loans. Any amount. Lowest rates. No charge for papers. Prompt appraisement. Building loans a specialty.
Phone A2730. WATSON, Main 4372. 704 Equitable Bank Bldg., First and Spring.

TO LOAN—QUICK LOANS ON FURNITURE, pianos, diamonds, automobiles, in fact anything, pay back when ever convenient, reducing interest accordingly. Low rates. AMERICAN LOAN CO., 501 Johnson Bldg., 4th and Broadway. 18227.

WE MAKE SHORT-TIME LOANS SECURED by first and second mortgages on real estate. Our rates are low, our terms are liberal. Can furnish money within 24 hours. NOURSE & CO., 202-204 Los Angeles Trust Bldg. Tel. A7288; Broadway 1811.

TO LOAN—MONEY. HAVE $2500, AT 7 PER cent.; security must be first class and not too far out.
F5685. CAL GRAYSON, with HERBERT L. CORNISH CO., 512490. 301 Union Trust Bldg.

MONEY CONFIDENTIALLY LOANED TO employees. Loans to be paid in installments of 50 cents or more per week, or $2 or more per month. PEOPLE'S LOAN COMPANY, 628 Citizens' Bank Bldg., 3rd and Main.

MONEY TO LOAN—
$200 to $20,000 to loan on real estate and other good securities at current rates.
McCONNELL & IRVINE, Established 1886. 311-312 Douglas Bldg.

TO LOAN—MONEY TO LOAN AT 6 TO 7 per cent., depending on security and location. I also make building loans, large or small amounts. ARTHUR FREEMAN, 212 Lissner Bldg. F2686; M565.

F. O. WOOD MAKES LIBERAL LOANS ON pianos, furniture, live stock, storage goods, diamonds, etc.; terms to suit at lowest rates; no removal; private. A square deal. 426 S. SPRING ST., room 505. Phone Main 8243.

GOING TO BUILD? IF YOU OWN A GOOD lot we will take a 3-year mortgage for the price of the house at 7 per cent. interest; no commission or delays. Plans free. E. S. WILLIAMSON CO., 202-204 Grant Bldg.

PRIVATE MONEY, 6 AND 7 PER CENT. NO DELAY, ON CITY OR COUNTRY PROPERTY; STRAIGHT BUILDING LOANS. LOCKHART & SON, 601 H. W. HELLMAN BLDG. MAIN 1420, A7352.

TO LOAN—GOING TO BUILD ON THAT lot Get money from Watson. Pay in three years. Material and labor cheap now. Phones, A2730. WATSON. Main 4372. 704 Equitable Bank Bldg., First and Spring.

TO LOAN—$50,000, SUMS TO SUIT, ON HOlot? Get money from Watson. Pay in three ... Phones A2730. WATSON. Main 4372. 704 Equitable Bank Bldg., First and Spring.

SALARY LOANS. CHATTEL LOANS. See US before you borrow money. GREAT WESTERN INV. CO., 512 Grosse Bldg. F5848, Main 4928.

TO LOAN — PLENTY OF 6 AND 7-PER-cent. money to loan on real estate. See us if you want a quick loan. ELISHA ELDRED & CO., 430 Central Bldg. F3023.

MONEY LOANED ON DIAMONDS, WATCHes, jewelry. We loan you more money, less interest, hold your goods longer than any one. Tickets issued. LEE BROS., 508 S. Main st.

TO LOAN—$300, $400, $500, $1000, $2000, $5000 and up; current rates; no delay. RAMSEY BROS., 904 Security Bldg. F2123, Main 3884.

TO LOAN—WE HAVE MONEY TO LOAN IN sums to suit, at 7 and 8 per cent. net. E. B. VAN HORNE & CO., A9185, Main 952. 506-9 Grant Bldg.

TO LOAN — PRIVATE MONEY, ANY amount, 6 per cent. and up, according to amount and security. HARTLEY, 336 Bullard Bldg. "The Hub." Phone A1102.

MONEY LOANED SALARIED PEOPLE without security; notes bought; loans on stocks, bonds and warrants. TRADERS EXCHANGE, 221 Bryson Bldg. Phone Main 6670.

MONEY LOANED ON FURNITURE AND COLLATERALS, RATES LOW AS 2 PER CENT. WOOD, 216 HENNE BLDG. F3112.

TO LOAN—MONEY: $2500, $2000, $1500, PRIvate, without commission, 7 per cent. Address J, box 150, TIMES OFFICE.

TO LOAN—ROBT. L. COUTS, 711 H. W. Hellman Bldg., loans money, city or country; also building loans.

TO LOAN—SECOND MORTGAGE LOANS, quick. Reasonable. SECCOMBE, 501 Am. Bank Bldg. A7730; Main 3818.

FARNSWORTH BROS. MAKE LOANS ON real estate. 215 LISSNER BLDG., 524 S. Spring st. F1209.

BLANCHE CROOKS, LOANS MONEY TO SALARIED PEOPLE. 511-12 CITIZENS NAT'L BANK BLDG.

SALARIED MEN AND WOMEN, ACCOMmodated without delay or publicity. SOUTHERN CREDIT CO., 411 O. T. Johnson Bldg.

PRIVATE MONEY, NO RED TAPE, ANY amount on good security. M. M. DAVISON & SON, 204-6 Wilcox Bldg.

TO LOAN—MONEY ON REAL ESTATE and standard securities, $500 up. 502 AMERICAN BANK BLDG.

MONEY LOANED SALARIED PEOPLE; NO red tape; without security; confidential. WEST COAST EXCHANGE, 413 Henne Bldg.

FOR QUICK LOAN— PHILLIP-LEACH CO., 306 Lissner Bldg.

R. W. POINDEXTER, 408 WILCOX BLDG., loans money on real estate, large or small amounts. Building loans a specialty.

TO LOAN—IF YOU ARE ABOUT TO BE foreclosed on see J. H. PETERS, 331 South Hill.

FURNITURE LOANS WITHOUT BOTHER, delay or publicity; easy terms; long time; private money. 201 SECURITY BLDG. F7151.

TO LOAN—FIRST MORTGAGES BOUGHT and sold. J. H. PETERS, 331 South Hill.

SALARY LOANS ON SHORT NOTICE WITHout publicity. 531 O. T. JOHNSON BLDG.

MONEY LOANED, CONTRACTS AND MORTgages bought. A. M'CALL, 324 Bullard Bldg.

MONEY TO LOAN— In Sums to Suit.

CENTRAL LOAN CO., 424 Byrne Bldg., 253 S. Broadway.
MONEY TO LOAN
ON FURNITURE, PIANOS, WAGONS, LIVE STOCK, etc., without removing them from your possession. Our rates are positively the lowest in the city for this class of loans, and there are no additional charges of any kind. Arrangements can be made to pay in small weekly or monthly installments to suit the borrower. All transactions are strictly confidential and no inquiries are made of your neighbors or employer. Additional time is granted in case of sickness or misfortune. Your circumstances taken into consideration at all times. If you owe any furniture, piano house or other loan company, we will pay them for you and advance additional money. Don't hesitate to call on us for further information. Office hours 8 a.m. to 6 p.m.
CENTRAL LOAN CO., 424 Byrne Bldg., 253 S. Broadway. Phones—F4512, Main 4628.

TO LOAN—MONEY AT CURRENT RATES, any amount, city or country, 30 days to years. BUILDING LOANS A SPECIALTY. Trust deeds, real estate contracts, and second mortgages bought and sold. CHANDLER & GORE, 411 Delta Bldg. F7121.

LOWEST RATES.
KUSEL LOAN CO., 107-108 Stimson Bldg., Third and Spring.
DIAMONDS, SALARY, FURNITURE.
We loan from $10 to $100 to salaried people WITHOUT ANY SECURITY WHATEVER upon their plain note. They pay the money back to us WEEKLY, SEMI-MONTHLY OR MONTHLY. Payments to be made in any amount they feel they are able to pay without inconvenience to them. EMPLOYER, BUSINESS ASSOCIATES OR FRIENDS will not know of any business dealings with us. Railroad, bank or any person holding a salaried position can depend on us for CONFIDENTIAL TREATMENT, and LOWEST RATES. 2 TO 5 per cent. lower than RATES QUOTED BY OTHERS.
We also loan any amount on
DIAMONDS—FURNITURE—DIAMONDS.
DIAMONDS—FURNITURE—DIAMONDS.
1 TO 3 PER CENT. 1 TO 3 PER CENT.
Diamonds and Jewelry kept in Bank safe deposit vaults.
Established Nine years. Bank references.
KUSEL, 107-108 STIMSON BLDG., THIRD AND SPRING. F3286, Main 3900.

$1,000,000 TO LOAN ON REAL ESTATE.
4 to 5 per cent., best business property.
5 to 7 per cent., outside business property.
6 to 7 per cent., best residence property.
7 to 8 per cent., outside residence property.
No delays. No red tape. Any sum desired. Large and small city loans a specialty. Ranch loans solicited.
Cash for mortgages and deeds of trust. Bank stocks bought.

WE MAKE STRAIGHT BUILDING LOANS.
5 to 6 per cent., on A1 business property.
7 per cent., on A1 residence property.
8 per cent., on 2nd grade residence property.
See our latest bungalow plans.
References — Title Insurance & Trust Co., Title Guarantee & Trust Co., Los Angeles Abstract & Trust Co., First National Bank, Citizens' National Bank.
MATTHEWS & MATTHEWS, The Leading Mortgage Brokers, 323 Douglas Bldg., corner Third and Spring.

MONEY TO LOAN—
ANY AMOUNT ON ANY KIND OF GOOD SECURITY.
MORTGAGES, TRUST DEEDS AND CONTRACTS DISCOUNTED.
SECOND MORTGAGE LOANS A SPECIALTY.
LARGE OR SMALL AMOUNTS PLACED IMMEDIATELY WITHOUT ESCROW.
WILMINGTON AND SAN PEDRO, ... Small amounts loaned at either place, vacant or improved property.
J. C. OLIVER, 123 S. Broadway.

TO LOAN—MONEY—
$15,000.
TO LOAN ON INCOME PROPERTY OR HIGH-CLASS RESIDENCE. WILL DIVIDE INTO THREE $5000 LOANS OR ONE $10,000 AND $5000. NO AGENTS. CALL ... LEWIS WITH
THE LAWRENCE B. BURCK COMPANY, 142 S. SPRING ST.
MAIN 6461. HOME ...

WE LOAN MONEY TO SALARIED people, business or professional men and women at the lowest interest charge made in the city. We also loan on chattel mortgages, second mortgages on real estate and buy notes at the very lowest rates. Loans on automobiles and machinery a specialty. Large mortgage loans on city and country real estate negotiated. Twelve years in the loaning business in this city. Quick action. Confidential. W. J. RANKIN & CO., 304 Herman W. Hellman Bldg., Los Angeles, Cal. Phones ... Main 1682.

TO LOAN—
OUR RATES
ON $25 PAY US $ .35
ON $50 PAY US $ ...
ON $100 PAY US $ ...
THESE PAYMENTS INCLUDE CHARGES AND PRINCIPAL. OTHER AMOUNTS IN PROPORTION. LOANS ON FURNITURE, PIANOS, HORSES, WAGONS, CATTLE, STORAGE RECEIPTS, DIAMONDS, SALARY ASSIGNMENTS, ETC.
GERMAN AMERICAN LOAN CO., 426 S. SPRING ST.
SUITE 701-702, DELTA BLDG. PHONE ... MAIN ...

TO LOAN—
$200,000 to loan on real estate in sums to suit, prompt attention.
City loans, 6 and 7 per cent.
Suburban, 7 and 8 per cent.
Country, 7 and 8 per cent.
Mortgages, trust deeds, contracts bought. Established 10 years. References any abstract companies in Los Angeles and hundreds of clients who I have negotiated for. DOLPH T. MITCHEL, 439 Citizens' National Bank Bldg.

QUICK LOANS ON FURNITURE, PIANOS, and any other personal property. No publicity, goods remain in your possession; ready same day; lowest rates in city; any time you want or can be repaid as convenient, reducing interest accordingly. Also loans on real estate, first or second mortgages. Money same day. No brokerage fee. Safe to deal with a reliable firm; 12 years established. CLARK & CO., 301 Security Bldg., 5th & Spring st. Phone F7151, Main 6862.

TO LOAN—MONEY.
On real estate in large or small amounts, current rates.
We can loan you $1000 or $100,000 as required at from 5 to 7 per cent.; according to size of loan and the security offered.
Courteous treatment and prompt attention; no charge for appraising property or drawing papers.
CHAS. L. HUBBARD CO., 724 Security Bldg., 5th and Spring. Established 1886. Members L. A. Realty Board.

TO LOAN—ANY AMOUNT REAL ESTATE FIRST MORTGAGE.
6 TO 7 PER CENT.
Our responsibility, experience and equipment are at the service of borrowers. Real Estate Loan Department,
OIL & METALS BANK & TRUST CO., 311 W. Third st. Main 325. ...

TO LOAN—MONEY.
We have money to loan on improved real estate, in any amount, at current rate of interest.
Bond & Mortgage Dept., CITY AND COUNTY BANK, 2nd and Spring sts.

QUICK LOANS ON FURNITURE, PIANOS, horses, wagons, cattle, etc., without removal; diamonds and life insurance. Also short-time loans on REAL ESTATE (first or second mortgages), on real estate contracts, mortgages, etc. Money paid at once. Lowest rates of interest. Terms to suit. Strictly confidential.
PACIFIC LOAN CO., 301 Amer. Bank Bldg., cor. Second and Spring. Phones—Home A7730, Sunset Main ...

MONEY LOANED ON DIAMONDS, JEWELRY, watches, typewriters, pianos, furniture, warehouse receipts, mortgages, real estate contracts, etc. Diamond loans our specialty. Loan our own money; do our own appraising; no delay; lowest rates. Business confidential. Private rooms. Polite treatment. Bank references. Established 1902. We do the largest upstairs collateral loan business in city. REID & CO., 323 W. Second st. (Cor. Broadway.) Suite 125. A1988.

THIS IS OUR BUSINESS. SALARY LOANS, $10 to $100, advanced to honest employees without security; ... no publicity; your friends and employer will never know. ALL WE WANT IS YOUR PLAIN NOTE. THE STATE LOAN COMPANY, ... Grosse Bldg., Sixth and Spring sts. Office hours 8 a.m. to 6 p.m. Monday and Saturday evenings until 8 p.m.

TO LOAN—MONEY.
$200 TO $100,000
ON CITY OR COUNTRY PROPERTY, VACANT OR IMPROVED. RESIDENCE LOANS WANTED. RANCH LOANS SOLICITED. MORTGAGES PURCHASED.
APPLY TO MR. KELLY, LOAN DEPT., ROBERT MARSH & CO., SECURITY BLDG., ... WEST ... HOME 10178.

Classified Liners

MONEY TO LOAN—
In Sums to Suit.

MONEY TO LOAN—
$2500 TO $250,000
ON CITY OR COUNTRY PROPERTY
AT CURRENT RATES.
WRIGHT & CALLENDER COMPANY,
403 S. HILL ST.
MAIN 3046. HOME 10745.

MONEY TO LOAN — MY SPECIALTY IS loaning money. I have a private party with $10,000 to $35,000 to loan at 6 per cent. Prefer loans $10,000 up. Must be improved close-in real estate, not over 40 per cent. of cash value. I also have $8000 to loan at 7 per cent. L. G. STONE, 126 PINE AVE., LONG BEACH. Sunset 3777. Home 364.

WE BUY NOTES, MORTGAGES, TRUST deeds, contracts, issued for sale of real estate, etc. We pay all expenses of transfer, including cost of certificates. We invest our own funds and can furnish money immediately. Money to loan, secured by either first or second mortgage. NOURSE & CO., 302-304 L. A. Trust Bldg. Telephone A7560, Broadway 1411.

TO LOAN—QUICK LOANS ON
Furniture, pianos, horses, wagons and live stock. Lowest rates of interest. Strictly confidential.
FIDELITY LOAN CO.,
5-9 Mason Bldg.,
Cor. Fourth and Broadway.
Phones F7421. Broadway 4171.

SALARY LOANS—SALARY LOANS.
SALARY LOANS—SALARY LOANS.
Just On Your Plain Note.
No indorser; no security; cheapest rates; positively no one will know.
THE NATIONAL LOAN CO., 313-330 Bryson Blk., Second and Spring sts. Office hours, 8:30 a.m. to 6 p.m. Monday and Saturday evenings until 8 p.m.

TO LOAN—MONEY.
$2000 and $2500 at 7 per cent., on improved residence property. See us for loans of any size.
Apply to
MR. HALDERMAN,
with
VAUGHAN-MIDDLETON CO.,
Phones F1225; Main 1452. 207-8 Story Bldg.

TO LOAN—MONEY—
We have money to loan in sums of $1000, $1200, $1500, $2000, and $2500, at current rates on first mortgage, at a fair valuation of your property.
CHAS. L. HUBBARD CO.
Established 1896. 724 Security Bldg.
Members Los Angeles Realty Board.

TO LOAN—
$250,000. $500,000. $250,000.
S. R. EARNEST & CO.,
521 H. W. Hellman Bldg., 4th and Spring.
Good Service. Liberal Terms.
Loans Everywhere.
$10,000,000 handled since 1890.

TO LOAN—MONEY—
WE HAVE SEVERAL SUMS OF $5000 TO LOAN ON CLOSE-IN IMPROVED REAL ESTATE SECURITY AT 6, 6½ AND 7 PER CENT. INTEREST. NO CHARGES FOR APPRAISEMENT OR MAKING PAPERS.
A. T. JERGINS & CO.,
SUITE 400 H. W. HELLMAN BLDG.

WE LOAN SALARIED PEOPLE "MORE money for less interest" on the easiest payments, without security, without indorsers, and absolutely and positively without publicity. Here 9 years. COMMERCIAL DISCOUNT CO., 622-623 Chamber of Commerce. Phone A1294.

$500,000 TO LOAN ON CHATTELS.
WATSON'S QUICK LOANS
Generous loans on furniture, pianos, live stock, diamonds, real estate contracts, personal property; easy terms, confidential. Phone A2790. WATSON, Main 4372. 704 Equitable Bank Bldg., First and Spring.

MONEY LOANED ON DIAMONDS. I WILL lend you more money and charge you less interest and give you longer in which to redeem your goods. All diamonds kept in the safe deposit vaults. Bank references. Tickets bought. R. K. MUSSER, 412 O. T. Johnson Bldg., Fourth and Broadway.

TO LOAN—QUICK LOANS ON PIANOS, household goods, livestock, wagons, rooming houses, salaries and other personal property. Lowest rates and strictly confidential.
ROSS & CO.
621 Laughlin Bldg., 315 S. Broadway.
Phone Main 5491.

TO LOAN—
—$750,000—
At low interest rates, 5 to 7 per cent.
In sums to suit. Liberal appraisement.
GEORGE H. COFFIN & SON,
Established 1892.
F7327. Suite 503, Security Bldg. Main 5585.

SALARY LOANS—LOWEST RATES. CONFIDENTIAL. NEWTON, 708 O. T. Johnson Bldg.

$100 TO $10,000 TO LOAN. T. L. O'BRIEN & CO., Jefferson and Main.

MONEY WANTED—
On Real Estate and Collaterals.

WANTED—$5000, 2 OR 3 YEARS, 2 LOTS, one 50x132 and 52x53, improved with 12-room modern residence, modern garage with rooms above for help, cement floors, etc. Retention walls and cement work around the property; cost something over $2000. Total cost of property was $24,000, insurance carried is $8000. 324 CENTRAL BLDG. F7441, Main 4846.

WANTED—LOANS OF $5000 AND $10,000, each $5000 loan secured by FIRST MORTGAGE on 160 acres improved farming land with irrigation water. Will take money now or within four months. Will pay eight per cent. Security, three for one. SAMPSON, 413 Grant Bldg.

WANTED—I HAVE 3 $400 FIRST MORTGAGES drawing 7 per cent.; would sell at reasonable discount; I need the money; I also have first mortgages amounting to $35,000 to $40,000 drawing 7 per cent.; would like to dispose of them; principals only. T. A. BELL, 443 ...

WANTED—THE BLAUVELT FURNITURE ...

WANTED—MONEY—
$1500—8 per cent. net; lot at Naples, worth ...
$1500—8. House and lot; value $1200.
$2000—7. East Eighth st.; value $6000.
$5000—8. Acreage, close in; value $25,000.
E. W. MOYER, 604 Frost Bldg. F5107.

WANTED — BY CUSTOMER, THIS MORNING, $275 for short time; owner will deed you 2 Los Angeles lots land to hold as security for same; will pay bonus and interest. Everything guaranteed first class. Can you accommodate for short time? See PHOENIX, 202 ... Bldg.

WANTED—TO BORROW $5000 ON A theater I am starting to build, will pay 7½ per cent. and 1-10 of profits for twenty years, building to cost complete, $23,000. Best references given. Will deal with party direct. Address H, box 182, TIMES OFFICE.

WANTED—$1150 FOR A $1200 MORTGAGE on country property, just sold for $2750; will pay commissions if sold quick. TRAVERS-SPENCER CO. ... 6225. 518-519 Stimson Bldg.

WANTED—MONEY—$350.
Guaranteed $350 first mortgage, interest 18 per cent., beats savings banks. Act promptly. Phone A2790. WATSON, Main 4372. Equitable Bank Bldg., First and Spring.

WANTED — LOAN OF $2900, 3 YEARS, 7 per cent., on fine, new 8-room modern house, ... ground; elegantly finished; value $6500. ... 305 SEVERANCE BLDG. F8193, Main ...

WANTED—LOAN OF $8000, 3 YEARS, 7 PER cent., first mortgage on close-in apartment house on Estrella ave.; large lot; value $18,000. ... 305 SEVERANCE BLDG. F8193, Main ...

WANTED—MONEY—
Banks pay 4 per cent. I have choice first mortgages, $100 to $2000, at 18. Act promptly. Phone A2790. WATSON. Main 4372. Equitable Bank Bldg., First and Spring.

WANTED—MONEY—$7500, 8 PER CENT., 6 months, secured by corporation note and ... of prominent producing oil company; absolutely safe security. Address PRINCIPAL, ... Times Branch Office.

WANTED—A LOAN OF $1200 FOR ONE OR two years, from private party, secured by mortgage on furniture of apartment house, valued $4000. Apply DAVIS & RYDER, ... S. Broadway. A1911, Main 6368.

WANTED—4 OR LARGER HOUSES, FURNISHED and unfurnished; Angeleno Heights. Have many applications. MRS. LADDS, ... Temple st.

WANTED—LOAN $500 ON 3 MONTHS' TIME; good security and interest; prefer to deal with private party direct. Address H, box ... TIMES OFFICE.

WANTED—PRIVATE LOAN, $12,000, ON 40 acres, 6 miles from 4th and Broadway; value ... 331 S. Spring. Phone Main 8636. L. ... HART.

WANTED—TO BORROW $500, 6 MONTHS, ... per cent., three city lots, El Centro, ... $1500. Address H, box 3, TIMES OFFICE.

WANTED—MONEY—
$300, $1200, $2000, $3500 and $15,000, on city property. Phone
L. L. LOCKHART. Main 3243.

WANTED—$1000 TO $10,000 ON FIRST MORTGAGES, 7 to 9 per cent. Private parties only. ... ROBERTS, 305 Citizens' Nat'l. Bank ...

WANTED—TO BORROW $3000 ON FIRST ... realty, 40 per cent. loan. Will pay ... cent. C. W. ROBERTS, 305 Citizens' National Bank Bldg.

WANTED—$500 TO $50,000 ON FIRST-CLASS security, first mortgage. ROOM 311, 207 Broadway. A2043, Main 2043. Mr. Frye.

WANTED—$300 FOR 90 DAYS; GOOD FIRST ... security; will pay 2 per cent. a month. ... L, box 196, TIMES OFFICE.

WANTED—$1200 ON 15-ACRE RANCH, 12 miles out on electric line; value $3000. ... 2484 WALL ST.

WANTED—$20,000 LOAN ON $200,000 PROPERTY; best interest paid. 532 I. W. HELLMAN BLDG.

WANTED—MONEY, SEE ME FOR GOOD ... MR. WELLS, 404-5 Union Trust ... F1427.

WANTED—MONEY ON FIRST MORTGAGE. ... interest in city paid. 532 I. W. HELLMAN BLDG.

WANTED—FIRST MORTGAGES BOUGHT ... sold. J. B. PETERS, 331 South Hill.

WANTED—TO BORROW $1200 TO ERECT ... lot clear. PHONE 59122.

MONEY WANTED—
On Real Estate and Collaterals.

WANTED—MONEY ON FIRST MORTGAGES.
$625—One year, 12 per cent. net, on lot 52x93 on 21st st., between the ocean and the trolley, and lot 50x150 about 5 blocks back from ocean, in city of Hermosa Beach; value $1300 for both.
$1000—3 years, 7 per cent. net, on lot 35x61, on Court street, near Metcalf street. This is very close in property, with fine new 5 room cottage, occupied by owner; value $2500.
$1000—3 years, 8 per cent. net, on lot with 50-feet frontage on Lorena Place, between Spence st., and Lorena street, near Stephenson ave., Boyle Heights, with fine 5-room house, value $3000.
$1100—2 or 3 years, 12 per cent. net, on 3 lots, each 40x106, on south side of E. Sixth st., beginning 300 feet west of Lorena st., valued at $600 per lot; total value, $1800; street work is not done, but lots are level and lie well.
$1200—3 years, 8 per cent. net on lot 40x130, on 61st street, near Hoover street, with 5 room house; value $2800.
$1200—2 years, 10 per cent. net, on lot 40x140 on Mimosa st. (first street east of Mateo st.) between Jesse and Seventh sts.; value $3100.
$1250—3 years, 8 per cent. net, on lot, 50-foot front, on E. Seventh st., between Spence street and Lorena avenue, Boyle Heights. Just one block south of Stephenson avenue, with new 5-room bungalow; value $2500.
$1250—3 years, 8 per cent. net, on lot 40x130 on Avenue 44, near Pasadena ave., with fine new 5-room house; value $2500. We have ten of these loans, and can especially recommend them.
$1250—3 years, 8 per cent. net, on lot 50x130, with new new 5-room bungalow. This is on east side Gordon st., and is the first house south of Sunset blvd., Hollywood. Value $2750.
$1300—3 years 8 per cent. net on lot 52x173, on Stephenson avenue, near Esparanza. Improved with a beautiful 5 room bungalow; value $3000. We have two of these loans left.
$1500—3 years, 7 per cent. net, on lot 45x130 on E. Fourth st., between Lorena ave. and Indiana st.; improved with fine new bungalow, 5 rooms; value $3000. We have 3 of these left.
$1500—3 years, 8 per cent. net, on lot 50x140 on Louise st. near Doran st., Glendale, with a beautiful 6-room bungalow; value $3000. We have three of these loans left.
$1500—3 years, 8 per cent. net, on lots 150x160 on east line of Rosemont ave., between First and Temple sts.; value $4500, unimproved. All street work in.
$1500—3 years, 7 per cent. net, on lot 50x121 on Lecti st. between Washington and 23d sts.; value $2900; with 5-room house, value $1500; total value, $3500.
$1500—3 years, 8 per cent. net, on lot 50x145 on Quirado st., between Euclid ave. and Ezra st., Boyle Heights, with a 5-room house; total value, $3,000.
$1600—3 years, 7 per cent. net, on lot 40x122, with fine new 6-room bungalow, at No. 1132 W. 51st Place, just east of Budlong ave.; value $3200.
$1600—3 years, 8 per cent. net, on lot 40x130 on 57th st. near San Pedro st., with fine new 5-room bungalow; value $3200. We have six of these loans.
$1600—3 years, 8 per cent. net, on lot 40x130, on 59th street, just west of Hoover street, with fine new 5-room bungalow; a gem. Value $3200.
$1600—3 years, 8 per cent. net, lot 40x130, on 38th Place near Hoover street, with fine new house; value $3200.
$1650—3 years, 8 per cent. net, on lot 40x130 on 57th st. near San Pedro st.; improved with a beautiful 6-room house; value $3300.
$1800—3 years, 8 per cent. net, on lot 40x170 on 52nd st., between Hoover st. and Vermont ave., with 6-room bungalow; value $3600.
$2000—3 years, 8 per cent. net, on lot 50x150 on the southwest corner of Roselawn and Newman, near Heliotrope Drive, with fine new 6-room bungalow; value $4300.
$2500—3 years, 8 per cent. net, on lot 100x250 on Valley View road, Casa Verdugo, Glendale, with fine large house; value $4250.
$3000—3 years, 8 per cent. net on lot 50x150, on West Temple street, opposite Custer avenue and Custer-avenue school; value $6000; improved with fine 2-story brick building, consisting of 2 stores and 2 flats; value $6500; total value $12,500.
$3500—3 years, 7 per cent. net on lot 60x80 on the northeast corner of Court and Metcalf sts., improved with 4 new flats; value $7500.
$4500—3 years, 8 per cent. net, on lot 6xx45 on N. Soto st. near E. First st., with 7-room house; value $5900.
$5500—3 years, 3 per cent. net, payable quarterly, on 40-acre ranch near Garden Grove on Santa Ana line; good sandy loam, no alkali; owner wants loan to put in pump and plant alfalfa; value $11,500.
$10,000—3 years, 8 per cent. net, on lot 66x200 feet on S. Marengo blvd., Pasadena, with a fine 3-story modern hotel; value $30,000.
References—Title Insurance & Trust Co., Title Guarantee & Trust Co., Los Angeles Abstract & Trust Co., First National Bank, Citizens' National Bank, and 1000 satisfied clients.
MATTHEWS & MATTHEWS,
The Leading Mortgage Brokers,
329 Douglas Bldg., cor. Third and Spring sts.

WANTED—MONEY, FIRST MORTGAGES.
JOSEPH REED COMPANY,
204-205 O. T. Johnson Bldg.
Phones—10722, Broadway 5023.
$1500—7 per cent. Western ave. bungalow.
$1500—7. Southwest, near Hoover; bungalow.
$1800—7. Corner Harvard, Wilshire district.
$2000—7. Magnolia ave., W. 10th, Westlake.
$2000—7. Verbena Drive, new bungalow.
$2500—7. South Olive. (2) houses.
$2500—7. Alexandria, Wilshire, new house.
$2500—7. Manhattan, W. 4th, Wilshire.
$2500—7. (41) shares Union Oil stock.
$3000—7. Gramercy Place, Wilshire, 8 rooms.
$3500—7. Boyle ave.; (2) houses.
$3500—7. Harvard near Fifth; new home.
$3000—7. Corner near Figueroa; 1st st.
$3000—7. Heliotrope Dr., Westlake ext.; house.
$3500—7. Shatto st., Union ave., house.
$4000—7. Virgil, Westlake Ext. 9 rooms.
$4000—7. Grattan st., W. 10th; 8 rooms.
$4000—7. Manhattan Place, 9 rooms; new.
$4500—7. Ottawa, Figueroa; dwelling.

WANTED—MONEY.
CHOICE FIRST MORTGAGE SECURITY.
$1000—3 years, 8 per cent. net, on good 5-room house; lot 50x150; value $3500.
$1400—3 years, 7 per cent. net, on corner 50x140, with 5-room cottage; value $3300.
$1500—3 years, 9 per cent. net, on improved 40-acre ranch; value $5000.
$2000—1 year, 9 per cent. net, on 15 choice lots on Eagle Rock car line; value $8500.
$2500—3 years, 8 per cent. net, on 9-room 2-story house and five lots, each 50x150; choice location; value $6500.
$3000—3 years, 7 per cent. net, on swell 7-room 2-story house; value $6000.
$4000—3 years, 8 per cent. net, on business property; good location; value $8000.
A8827. MOYER & GILBERT,
Main 5474. 302 H. W. Hellman Bldg.

WANTED—MONEY—
For sale, choice first mortgage, Los Angeles city property, 6 to 8 per cent. Banks pay 4. Act promptly. Security absolute.
$5000—On improved property, worth $12,000.
$4000—On Wilshire residence, value $12,000.
$1600—On lovely house, worth $4000.
$1500—On cottage, worth $3000.
$1300—On cottage, worth $2800.
$1100—On new cottage, worth $2500.
And other amounts, $500 to $10,000.
Phone A2790. WATSON, Main 4372.
704 Equitable Bank Bldg., First and Spring.

WANTED—MONEY.
We are daily in receipt of applications for the best class of real estate loans in amounts from $200 up to $150,000, and are in a position to put your money out on high-class security, without delay or expense to you.
Bond and Mortgage Dept.,
CITY AND COUNTY BANK,
Second and Spring sts.

WANTED—MONEY ON REAL ESTATE—FIRST MORTGAGES.
The choicest applications for loans not only reach a bank, but the advantage of operating through a thoroughly responsible institution will be apparent to those with money to loan.
Real Estate Loan Department,
OIL AND METALS BANK AND TRUST CO.,
311 W. Third st.; Main 525, 10525.

WANTED—
I want private money.
—$1100—
—$1200—
—$1250—
7 per cent. and 8 per cent.; first mortgage liens on new, up-to-date bungalows.
J. FRANK BOWEN,
440 Douglas Bldg.

WANTED—MONEY.
$500—Six months, at 18 per cent. net, second mortgage on swell 9-room house in Hollywood; first mortgage $2000; conservative value $4500.
$4000—7 months, at 18 per cent. net, on 3-story brick hotel building; second mortgage; value of property $25,000; first mortgage $5000.
F8827. MOYER & GILBERT,
Main 5474. 302 H. W. Hellman Bldg.

WANTED—
$15,000—Loan; $200,000 valuation, San Pedro property; will pay 7 per cent.; absolutely gilt-edged proposition.
Consult
MR. HALDERMAN,
With
VAUGHAN-MIDDLETON CO.,
Phones—M. 1452, F1225. 207-208 Story Bldg.

WANTED—MONEY—
If you have money to loan on real estate and want first mortgage security at conservative valuation, SEE US.
We have applications at all times for good first mortgage loans.
CHAS. L. HUBBARD CO.,
Both phones. 724 Security Bldg.,
Established 1896. Members L. A. Realty Board.

WANTED—$2500 AT ONCE, ON A GOOD 7-room, story-and-half house, on lot 50x150; beautiful street in the close-in southwest; ample security; responsible party. AYRES, M. 1045, or 10175, 140 W. Fifth st.

WANTED—MONEY.
If you have money that you wish to loan on good Los Angeles real estate security, we would like to have you list it with us. We do not submit loans to our clients until after we inspect them.
DAVID BARRY & CO.,
715-719 Union Trust Bldg.
Ask for Mr. McGregor.

WANTED — SOME ONE TO BUY A WELL secured mortgage of $12,000 at 7 per cent. on fine 60-acre walnut ranch, Santa Ana way; value $45,000. Will discount it $1050 for quick turn. Owner, 305 SEVERANCE BLDG. F8193, Main 127.

STOCKS AND BONDS—
and Mortgages.

FOR SALE—
Seat on Los Angeles Stock Exchange. Address L, box 176, TIMES OFFICE.

STOCKS AND BONDS—
and Mortgages.

INTERNATIONAL INVESTMENT CO.,
1013-1014 Union Trust Bldg.
F1647.

We have for sale—		
500	Whittier Des Moines Oil	Bid
1000	Whittier Des Moines Oil	.20
100	American Gas Engine Co.	Bid
5000	Ventura Development (Lincoln Mtg. Co.)	.10½
1000	Butte Creek	.07½
3000	Diamond Field Bull Frog	.01¼
2000	Crown Oil	.10
Will Buy—		
3000	American Disappearing Bed.	
2500	Butte Creek Dredging.	
100	American Telegraphone.	
1000	Midway Northern Oil.	

REYNOLDS & MANN,
428-30 San Fernando Bldg.
Main 6243; F1977.
WILL BUY.

1000	Midway Crude.	
500	Midway Maricopa.	
500	American Midway.	
1000	Ventura Oil & Development.	
WILL SELL.		
1000	Crown Oil	10c
2000	Maricopa Oil	7½c
1000	Ventura Oil & Development	13c
1000	United Oil	61c
200	P. B. Steifer	$1.85
1000	Mt. Gains	4½
WILL SELL—		
500	Butte Creek Con. Dredging	7c
500	Copper Creek, (Sibley)	36c
1000	Anti-Friction J. B.	10½c
5000	Hermosa Mining Co.	3½c
200	P. B. Steifer	cheap
1000	Santa Marie Crude Oil	13c
1000	United Oil	61c
400	Consolidated Midway Oil	33c
1000	Midway Central Oil	31c
1000	Crown Oil	10c

J. F. ZINN & CO.,
318-320 Grant Bldg. A7646; Broadway 4519.

WANTED—
Stock in the Los Angeles Investment Company, any amount up to $40,000; will pay up to 5 per cent., less than the company's selling price.
G. F., care GLOBE SAVINGS BANK.

CONSERVATIVE INVESTMENT IS WHAT we are all looking for. We are fortunate in having $25,000 $1 stock, which is guaranteed by the best security company in city. You will be interested if you come and get the full particulars. Remember, money absolutely guaranteed.
DANIEL INVESTMENT COMPANY,
411 Exchange Bldg.

WE WILL GIVE 1 CENT A SHARE FOR industrial, mining, oil and other stock, upon which you have failed to realize dividends upon. Original owners must bring certificates. No agents. NEW YORK CENTRAL REALTY CO., 531 S. Spring st.

FOR SALE—
$1000 to $10,000 worth of first mortgage bonds, with an equal amount of interest in improvements. Party can double money inside of 2 years, with a guarantee of 8 per cent. C. W. ROBERTS, 305 Citizens' Natl. Bank Bldg.

WILL SELL STOCK IN THE BEST AMUSEMENT corporation ever organized in Los Angeles; an absolutely gilt edge dividend paying security. See me, write, or telephone F2839. WILLIAM DISSMAN, 318 Union Trust Bldg.

FOR EXCHANGE—KERN COUNTY LAND—Half section or section alfalfa land equal to best in San Joaquin Valley. Unlimited supply of water guaranteed. Price $80 per acre. Want city. SAMPSON, 413 Grant Bldg. A8917.

I HAVE FOR SALE AMUSEMENT STOCK in the best known corporation in Los Angeles; pays 1 per cent. monthly; dividends paid each month to all investors; bank reference. 418 Merchants' Trust Bldg. R. V. KINTZ.

C. M. FRYE & SON, 234 MASON BLDG.
10,000 Mount Gaines ... 3½c
5000 Del Rey Oil. (Dividend payer.) ... 20c
100 Tom Reed ... Bid
Dos Palos Oil & Mining ... 10c

CAN EXCHANGE GOOD LISTED STOCK for Midway Maricopa Crude Oil, Kramer Consolidated or other stock. VAN HOUTEN, 501 O. T. Johnson Bldg., L. A.

FOR SALE—HIGH CLASS SECURITIES, paying 8 to 10 per cent. per annum; also stocks paying from 6 to 24 per cent. per annum. 532 I. W. HELLMAN BLDG.

WILL SELL 50 SHARES INVESTMENT Building Co. at $1 per share. Company's price $1.20. Address G, box 131, TIMES OFFICE.

SNAP—WILL EXCHANGE 80 ACRES proven oil land for oil stock, either to individual or company. VAN HOUTEN, 501 O. T. Johnson Bldg., L. A.

WILL PAY 21 CENTS CASH FOR ANY part $300 shares of Pick and Drill Mining Co.'s stock. Address L, box 183, TIMES OFFICE.

FOR SALE — HIGH CLASS SECURITIES, paying 10 per cent. per annum; also some gilt edge stock paying 25 per cent. per annum. 335 S. SPRING ST.

FOR SALE—BLOCK MARICOPA OIL IN the gusher section selling for 36c at bargain. Address K, box 181, TIMES OFFICE.

MINE $50 PER TON, FREE MILLING. Everything complete, for oil stock. Address K, box 186, TIMES OFFICE.

ALL STOCKS OR BONDS BOUGHT AND sold or loans made. Address CC, box 115, TIMES OFFICE.

500 SHARES MIDWAY-MARICOPA CRUDE Oil at 5 cents. MR. KUHN, 314 Security Bldg.

WILL BUY
Midway Maricopa Crude Oil.
Midway Northern and Kramer Consolidated.
VAN HOUTEN, 501 O. T. Johnson Bldg., L. A.

WANT CASH OFFERS FOR MIDWAY MARicopa, Midway Northern, Southwestern Packing. SCHENCK, 608 Fay Bldg.

"MIDWAY UNION" OIL STOCK OR CONtracts bought if cheap. Address P. O. BOX 1327.

FOR SALE—
Miscellaneous.

FOR SALE—PINE AND REDWOOD LUMBER, LATH, SHINGLES AND SHAKES FOR ALL BUILDING PURPOSES. WE ARE PERMANENTLY IN THE LUMBER BUSINESS AND WILL BE GLAD TO SUBMIT ESTIMATES ON HOUSE BILLS AND OTHER SPECIFICATIONS.
HUGHES MANFG. & LUMBER CO.,
1430 S. ALAMEDA ST.
PHONES 10287—MAIN 1448.

FOR SALE—GAS ENGINES, 75, 60, 35, 22, 18, 15, 8, 5, 4, 3, 2 H.P. Centrifugal pumps, 1 No. 10 horizontal; 1 No. 6 two-step horizontal; 1 No. 5 and No. 2 two-step vertical; 1 No. 5, No. 8 single vertical. These engines and pumps are in or will be put in first-class running order. R. KELLY, 524 Mission Road. Boyle 126; Home 41306.

FOR SALE—50 BOILERS, ALL SIZES AND makes, from 5 to 100-h.p. Steam engines, gas engines, air compressors, steam, distillate and power hoists. Steam and power pumps, rock crushers. Several blowers, 12 to 48-in. 40 carloads of pipe and fittings. R. KELLY, Mission Road and Macy st. Boyle 126, Home 41306.

FOR SALE—LOT OF HEAVY IRON OIL tanks. Lot of old boiler shells, fine for pit work and standpipes. 10,000 feet 4-inch, 10,000 ft., 3¼-inch, 2000 ft. 3¼-inch, 5000 feet 2-inch O. D. casing.
R. KELLY,
Boyle 126; Home 41306. 524 Mission Road.

FOR SALE—TIMES BRANCH OFFICE, 531-533 S. Spring st. Advertisements and subscriptions left at the new Spring st. office of The Times will receive as careful attention as at the main office. Competent clerks in attendance.

FOR SALE — NEW AND SECOND-HAND billiard and pool tables and bowling supplies, bar fixtures of all kinds, easy payments. THE BRUNSWICK-BALKE-CALLENDER CO., 321-3 E. Third st., L. A.

FOR SALE—GENTLEMAN'S FIRST-CLASS ticket to Kansas City, including side trips to San Diego and San Francisco; return, final date, Oct. 7, $80; medium, middle aged, dark, unsigned. Phone HOME 72719.

FOR SALE — ON TIME PAYMENTS, LACE curtains, portieres, couch covers, rugs, carpets and mattings and furniture; stoves and household goods. OVERELL'S, 700-706 S. Main st. THE BIG STORE.

FOR SALE—PIANOS, AT $2.50 AND $3 PER month, square pianos of standard makes, in excellent condition. Will sell on the above small payments. GEORGE J. BIRKEL CO., 345-347 S. Spring st.

FOR SALE—SEVERAL GOOD DIAMOND rings, and a diamond locket; will sacrifice for half their value as I must sell today. Call 301, HOTEL SANTA RITA. Phone Main 8432.

FOR SALE — CHEAP, SECOND-HAND butcher shop, fixtures in good condition. Also five Toledo Springless scales. Call Sunset MAIN 5200; HOME 10363.

FOR SALE—OR EXCHANGE—SHORT TERM piano lessons for phonograph or what have you? Value $30. Address G, box 96, TIMES OFFICE.

FOR SALE—EUCALYPTUS WOOD; 16 large trees, on Marengo ave., Boyle Heights. W. K. CRAWFORD, 710 Merchants' Trust Bldg.

FOR SALE—$20, GOOD WHITE SEWING machine, Domestic, $8; Singer, $15; rented $1.50 month, expert repairing. ARCADE CO., 514 W. 6th.

FOR SALE—TWENTY HORSE POWER GAS engine. A bargain; brand new. Inquire 153 RAILROAD ST.

FOR SALE—CHEAP, FINE DOUBLE DOOR, fireproof office safe, nearly new. Call 100 SECURITY BLDG.

FOR SALE—CHEAP, OLIVER TYPEWRITER No. 5, almost new. Call at 1026 EAST 40TH ST., or phone South 1731 after 6 p.m.

FOR SALE—BALLOON NET, NEW, CHEAP. Call 2312¼ WALL ST.

FOR SALE—1-H.P. ENGINE, CHEAP, AS good as new. Call at 121 E. SIXTH ST.

FOR SALE — SECOND-HAND FIREPROOF safe, cheap. ANDERSON, 212 N. Main.

FOR SALE—GOLDEN OAK ROLL TOP desk and revolving chair. 702A WEST 30TH.

FOR SALE—FIRE WOOD, CHEAP, AT 748 BONNIE BRAE. 51132.

FOR SALE—BATH TUB FOR SALE, CHEAP. Apply 1530 E. VERNON AVE.

FOR SALE—
Miscellaneous.

FOR SALE—SECOND HAND WINDMILLS, tanks, pumps, engines and farm machinery. Why buy new when we can furnish good serviceable material at about half? Fine lot redwood tanks, 500, 1000, 2000, 5000, 4000, 6000, 8000, and 10,000-gallon; 2, 3, 4, 6, 8, 10 and 12 h.p. engines, first-class, very cheap. Clip and Fresno scrapers, plows, cultivators, weeders, hay baler, header, mounted wood sawing outfit with 9 h.p. engine, complete and guaranteed, $225, bone grinder, fruit crusher, auto sparker, feed rack, wagons and buggies at nearly your own price. DEMMITT CO., upstairs, 120 N. Main.

FOR SALE — TIMES COOK BOOK, NO. 3, new edition, now on sale. The largest, most elaborate and comprehensive cook book of the series issued by The Times.
The 218 recipes for hot Spanish and Mexican dishes and the hygienic department are big features of the publication. The recipes, brought out by The Times Prize Cooking Contest, are generally from Southern California housewives and noted chefs. Price 30c; by mail, 5c additional. Address THE TIMES, Los Angeles.

FOR SALE—FIRE-PROOF OFFICE SAFE. STAR SIGN CO., 114 E. Market.

FOR SALE—
Furniture.

FOR SALE — FURNITURE, CARPETS, stoves and household goods, cash or on easy payments. If you need one piece or a house full we will save you 1-3 ;old furniture taken in exchange for new. Largest dealers in the west. COLYEAR'S, 509-11 S. Main st. Phone F3171; Main 1717.

FOR SALE—OFFICE FURNITURE CONSISTing of two roll top desks and chairs, rug 9x12, four chairs, drawing table and stool, flat top desk, typewriter stand, Underwood typewriter No. 4, Burrows adding machine stand on wheels, all in good order, nearly new, will sell any part. Room 222 LISSNER BLDG.

FOR SALE—COLGAN-HENDERSON FURNITURE CO. (Inc.,) successors to James Colgan & Co., 724 S. Main st. Greatest bargain furniture store in Los Angeles. Cash or time. MAIN 2058, F2956.

FOR SALE—GOING EAST, VERY CHEAP; big hand-carved sideboard, refrigerator, leather chairs, fancy and dining-room table; dresser and smaller articles. Inquire 2718 MOZART.

FOR SALE—FURNITURE OF 5-ROOM flat, close in; Ninth and Flower; must sell at once; cheap rent and handy. Call 712½ W. NINTH.

FOR SALE—HOUSEHOLD GOODS, CHEAP, or trade for trunk. 141 AVE. 34.

THINGS ON WHEELS—
All Sorts.

Automobiles.

DON'T GIVE YOUR AUTOMOBILE AWAY at a give-away cash price. I can trade it for its real value for good real estate in and around Los Angeles. My parties also have some cash to put in on good car. Don't fail to write me if your wish to dispose of your car. Can get good value. Address A, box 279, TIMES BRANCH OFFICE.

FOR SALE—ONE 4-PASSENGER BUICK, '09.
1 5-passenger Peerless.
1 5-passenger Haynes.
1 4-passenger Pierce-Arrow.
1 2-cylinder truck.
1 Ford Roadster.
1 Thomas Flyer 60-h.p.
131 EAST 9TH ST.

MR. PUNCTURELESS, 2207 S. MAIN, WILL SELL 40 FINE SECOND-HAND RUBBER CASINGS REGARDLESS OF VALUE. TAKEN IN EXCHANGE FOR LEATHER TIRES. ALSO FINE BABY REO, ALL BRAND NEW TIRES AND IN FINE RUNNING SHAPE FOR LESS THAN HALF VALUE. OTHER GREAT BARGAINS.

FOR SALE—
1909 Chalmers 30 touring car, $1000. Car has just been completely overhauled at the Chalmers Agency and runs like new. Am getting a larger car, hence reason for sacrificing. See car at 727 S. OLIVE ST. E. G. HART, owner.

WANT A MACHINE NOT OLDER THAN 1908; must be in A1 condition; either a roadster or 5-passenger; no junk; must be all right; I will pay for in 7 per cent. bonds that are real money. Address C, box 242, TIMES BRANCH OFFICE.

FOR SALE—AT A BARGAIN; 5-PASSENger Tourist and this is cheap for the money; come and see what $400 will buy for service and satisfaction 'tis a chance for a low-priced car. EASTERN MOTOR CAR CO., 825 S. Olive st.

AUTOMOBILE CLEARING-HOUSE ASSN.
The place to buy.
The best assortment of slightly used automobiles on the Coast.
All guaranteed.
1118-20 S. MAIN ST.

DO YOU WANT TO SELL YOUR CAR? WE want 50 used automobiles of standard makes. We will pay spot cash. What have you to offer? Phone F2861, Main 826, or call
AUTOMOBILE CLEARING-HOUSE ASSN.
1118-20 S. Main st.

AUTOMOBILE CLEARING-HOUSE ASSN.
The place to buy.
The best assortment of slightly used automobiles on the Coast.
All guaranteed.
1118-20 S. MAIN ST.

WE HAVE 3 MITCHELL TOURING CARS, all 5-pass., in good condition. Do you want one of them? We will sell cheap.
AUTOMOBILE CLEARINGHOUSE ASSN.
1118-20 S. Main st.

A FORD AND A MAXWELL RUNABOUT, day down in price and both guaranteed AI. Who wants them?
AUTOMOBILE CLEARINGHOUSE ASSN.
1118-20 S. Main st.

FOR SALE—1910 WINTON, 5-PASSENGER Tourabout, practically new. Top, 36-inch wheels, patent leather upholstering. Cash, no trade. HOLLENBECK BUR WORKS, Santa Monica.

ONE 4-CYLINDER, 24 H.P. POPE, SHAFT drive, 3 speeds, forward and reverse; will sell at a sacrifice as I am going out of town and need the money. Call at 247 W. 17TH ST. Phone 23421.

WANTED — 4-CYLINDER, 4-PASSENGER automobile in exchange, large clear lot on car line, close in. Price $1000; have cash buyer at $800. Address L, box 115, TIMES OFFICE.

THREE AUTO DELIVERIES, CAPACITY 1500 lbs., cheap for cash; come and look them over.
AUTOMOBILE CLEARINGHOUSE ASSN.,
1118-20 S. Main st.

WHAT HAVE YOU TO TRADE IN TOURing car, diamonds, clear L. A. real estate for nearly new Packard, "30" roadster; cost $3500; price for few days, $2500 or make cash offer. CITY GARAGE, 1124 S. Main st.

WANTED—7-PASSENGER 1910 AUTOMObile. Will give $1000 equity in house and lot and new 1910 high-grade 5-passenger automobile fully equipped. E. W. MOULTON, Santa Ana, Cal.

FIVE-PASSENGER OLDSMOBILE, SHAFT drive. Car is in fine condition. Will demonstrate. Car is ready for use. Investigate, $300. SOUTHWEST MOTOR CAR CO., 612 S. Olive st.

WANTED—MODEL '09 OR '10, 4 OR 5 PASsenger automobile, in exchange for large lot, good location, with California house on rear, in Hollywood. SUNSET HOLLYWOOD 173.

PEERLESS, TOY TONNEAU CAR, 1910 model, 4-cylinder, used but one month. Has full equipment. An elegant car for someone. H. O. HARRISON CO., 1214-16 S. Main.

WANTED—A RUNABOUT AND FIVE-PASsenger car for cash; must be in first-class order and dirt cheap; state make of car. Address H, box 171, TIMES OFFICE.

WHO WANTS TO BUY MY BUICK WHITE Streak with surrey rear seat, glass front, speedometer, and in first-class condition, good as new. Call up F3981.

A FINE FAMILY CAR, TYPE H, CADILLAC, cost $3000; going at $850; this is the biggest snap in town; everybody knows the Cadillac. 1120 S. MAIN ST.

WANTED—SMALL RUNABOUT AUTO, IN exchange; I have large soda mountain, mission style, front and back bar; can be seen 1200 CENTRAL AVE. Bakery.

$400 TAKES MY 30-H.P. 4-CYLINDER CAR, in fine running order; has 5-passenger body, top and tires are practically new. 1238 S. FLOWER ST.

FOR SALE—OR TRADE; ALMOST NEW Studebaker stanhope for a good cow; fine lady's side saddle for sale. 730 WEST 17TH ST.

FOR EXCHANGE — 2 REDONDO VILLA lots, and $200 cash for automobile. What have you. Address G, box 198, TIMES OFFICE.

WANTED—1909 OR 1910 WHITE STEAMER automobile, five-passenger, for cash; must be first-class order. Address H, box 12, TIMES OFFICE.

FOR SALE—THOMAS RUNABOUT, $95; also 2-cylinder General engine, $25, if taken at once. 909 EAST 36TH ST.

FOR SALE—2-CYLINDER AUTOCAR RUNabout, just overhauled and repainted. All in first-class condition. 401 FAY BLDG. A6835.

WANTED—WILL PAY CASH FOR SECond-hand standard automobiles, 1908 or later models. See BANGS, 1024 San Pedro st.

$250 BUYS FINE RUNNING FULLY equipped Ford, good tires. 1345 WARNER ST.

FOR HIRE—PIERCE 40 H.P., 7-PASSENGER auto, $3 first hour, $2.50 second, $10 for 5 hours. Call any time. HOME PHONE 22029.

FOR EXCHANGE—ORDER FOR NEW 1911 car for lot southwest or to apply on bungalow. Address 216 WEST THIRD ST.

I WISH TO BUY FOR CASH, 1909 OR 1910 5-passenger auto, must be a bargain; show car. 428 S. HILL ST., room 270.

MY BUICK STREAK 4-CYLINDER, TOP, wind shield, full equipment; cash, no trades. BROADWAY 2220.

FOR SALE—LATEST 1910 CADILLAC, TOY tonneau, only run 3300 miles. Call JONES, F3248; Main 5691.

GAS ENGINE FOLEY—
Auto and gas engine repairing. 208 W. 53RD ST.

FOR SALE — MAXWELL RUNABOUT, nearly new; cash or diamonds. Address K, box 60, TIMES OFFICE.

WANTED—THE BEST AUTOMOBILE $200 cash will buy. PHONE 29083.

WHO WANTS MY EQUITY $425 IN A FINE lot for 5-passenger auto? Call SOUTH 461.

THINGS ON WHEELS—
All Sorts.

Automobiles.

FOR SALE—
GUARANTEED BARGAINS.
In slightly used
PACKARDS,
CHALMERS,
HUDSONS.

We are delivering 1911 Packards and will have 1911 Chalmers here in a few days. Lots of people buy a new car every year, and just now we have on hand, which have been left with us for sale, several 1909 and 1910 Packards, Chalmers and Hudsons, which can be bought at a big sacrifice. If looking for a car, it will pay you to call and investigate at once. They won't last ten days.

1910 Packard "30" touring car.
1909 Packard "30" touring car.
1909 Packard "30" limousine.
1910 Packard "30" close-coupled.
1910 Packard "18" touring car.
1909 Packard "18" touring car.
1910 Chalmers 30 Pony Tonneau.
1910 Chalmers 30 roadster.
1909 Chalmers 30 touring car.
1909 Chalmers 30 tourabout.
1910 Hudson roadster.

WESTERN MOTOR CAR CO., agents for Packards, Chalmers and Hudsons, 727 South Olive st.

FOR SALE—BIG SNAP! WILL SELL ENtire lot furniture at sacrifice. Best buy in city. See these goods before you buy.
75c	tabourette, solid oak	.50c
$1.00	chair	.80c
$1.75	costumer, oak	$1.10
$2.00	bolster roll, all sizes	$1.25
$3.00	rocker, hardwood	$2.00
$3.50	mission clock	$2.50
$4.00	art square, room size	$3.00
$5.00	mahogany parlor table	$3.75
$6.50	collapsible go-cart	$4.50
$7.50	iron crib, drop sides	$5.50
$8.50	grass rug, room size	$6.75
$11.00	hall tree, French mirror	$8.50
$14.00	bed lounge, ramie cover	$11.50
$22.00	china closet, mirror top	$17.00
$25.00	brass bed, 2-inch posts	$18.50

OVERELL'S, 700-706 S. Main st.

FOR SALE—
ELECTRICS ONLY.
ELECTRICS. ELECTRICS.
Waverly, Chelsea, Stanhope, new tires, new batteries, bargain, $700.
Waverly runabout, great for the money, ready for use, $275.
Detroit 4-passenger coupe, almost new, $2000.
R. & L. demonstrator, Victoria, new, $1750.
Waverly Stanhope, with new battery, $600.
Stock of latest models R. & L., just arrived.
R. & L. ELECTRIC AUTO CO., 2114 West Seventh st., opposite Westlake Park. 53038. Temple 154.

ONE THING TO REMEMBER.
When you purchase a slightly used car is it first, second, third or fourth handed? We have a few cars on hand that have been owned by private parties that we have taken in as part payment on new cars, and are in A-1 condition, which we can sell at big reduction. These cars will give you satisfaction, and are high-grade and of standard make, and are not worn out. Don't overlook these important facts, but come in and see us. We will give you a square deal. Remember this week, BARGAINS, BARGAINS, BARGAINS. WILSON & BUFFINGTON, THOMAS AGENTS, 842 S. OLIVE ST.

WE HAVE THE FOLLOWING BARGAINS THIS WEEK:
THOMAS FLYER, 6-40, FULLY EQUIPPED, '09, $1650.
MARMON 60-H.P., FULLY EQUIPPED, $1600.
THOMAS FLYER, 4-60, SEVEN-PASSENGER, FULLY EQUIPPED, $1850.
BUICK WHITE STREAK, A LITTLE DANDY, $650.
DON'T FORGET THESE PRICES ARE RIGHT.
WILSON & BUFFINGTON, THOMAS AGENTS, 842 S. OLIVE ST.

BARGAINS IN AUTOMOBILES.
We are selling out this week.
Our big stock all must go. Don't miss
THIS GRAND OPPORTUNITY.
AUTOMOBILE CLEARINGHOUSE ASS'N.,
1118-20 S. Main st.

FOR SALE—
1910 PACKARD.
I buy a new Packard every year. My 1911 car has just arrived and I will sell my 1910 Packard "30" Touring car for $2650. The car is not an ordinary second-hand car, as it is only slightly used and just like new. At above figure it is a genuine bargain for anybody. Take a look at it at the PACKARD AGENCY, 727 S. Olive st.

FOR SALE—OR EXCHANGE — HAVE $600 equity in an E. M. F. "30" automobile, fully equipped and practically new; also $500 equity in house and lot, on a fine street; also equity of $150 on adjoining lot, will sell either or all or will exchange one or all as part payment on ranch, suitable for poultry and alfalfa. Tell the whole story first letter. Address E, box 68, TIMES OFFICE.

FOR SALE—MITCHELL 1907, 1908 AND 1909 4-cylinder, 20 H.P. runabout and 30 H.P. touring cars; we have a good assortment of used cars, taken in trade on 1910 Mitchells, and at prices that make them snaps. Remember, we guarantee our used cars and you take no chance of being "stung." Call at once. GREER-ROBBINS CO., 1501 S. Main st. Broadway 5410; Home 26312.

1909 PACKARD, 18, FOR SALE CHEAP. McBRIDE, 316 Union Trust. F2839.

Bicycles, Invalid Chairs.

FOR SALE—IVER JOHNSON COASTER brake, spring seat, bicycle, in good shape, $15. 739 S. HOPE ST.

FOR SALE—A NEW $45 BICYCLE FOR $30. Call at 433 W. FIFTH ST.

Buggies, Phaetons, Runabouts.

FOR SALE — BY PRIVATE PARTY, TWO new buggies, one stanhope and one runabout. Am forced to sell at once. See owner, 197 S. MARIPOSA AVE. Phones 10723, Bdwy. 5023, Temple 1661.

FOR SALE—1 BUGGY, $15; 1 WAGON, $8. 242 BURTZ ST.

Coaches, Carriages, Victorias.

FOR SALE—ONE BABCOCK VICTORIA, one surrey, three sets harness. This is all the very best money could buy. Am going to sell for a song. Apply from 12 to 2:30 p.m. 41 WESTMORELAND PLACE.

FOR SALE — TWO ELEGANT VICTORIA carriages, slightly used; can be seen at the FASHION STABLES, 219 East First st. No reasonable offer refused.

Wagons and Carts.

FOR SALE—ONE LARGE TWO-HORSE express wagon, new, only used two months; hand made, cost $245; will sacrifice one set of double harness; can be seen 1209 CENTRAL AVE. Bakery. Bargain.

LIVE STOCK FOR SALE—
Horses, Cattle, Mules, Etc.

FOR SALE—BAY HORSE, FAT, GENTLE, sound and true to work single or double; price $50. Call for Mrs. Thomas's horse, 4507 CENTRAL AVE.

FOR SALE—TWO YEARLING COLTS, WELL matched, gentle, halter broke, sound and will make good horses; pair for $35; choice $20. Call 4507 CENTRAL AVE.

FOR SALE—8 HEAD FIRST-CLASS WORK mules; at work every day. Call Sunday or after 5:30 o'clock work days, 909 S. ALAMEDA. Main 7567, 21716.

FOR SALE—ONE SPAN 2800 LB. HORSES, one 8 year old 1200 lb. horse, $100; one good 10 year old, 1200 lb. horse, $75. 1131 SAN PEDRO ST.

FOR SALE—2 TEAMS AND SAND WAGons; guaranteed plenty of work; owner has grocery business and must sell. Call BOYLE 2437.

FOR SALE—GOOD 1280 LB. BLACK HORSE, in good condition; must sell at once as have no further use for him. Call 775 EAST 14TH ST.

FOR SALE—GURNSEY COW, 5 YEARS OLD, just fresh, giving 4 gallons milk per day. Test 6 2-100. 1004 E. 57TH ST.

FOR SALE—A TEAM OF HORSES, TRUE pullers, double or single, city broke. Will separate. Price reasonable. 137 EAST 25TH.

FOR SALE—2 GOOD WORK TEAMS, WITH harness and wagons; would sell on time payments. Call 558 CENTRAL AVE.

FOR SALE — 4 GOOD CHEAP HORSES, with light wagon with harness; will sell or rent. Call 558 CENTRAL AVE.

FOR SALE—PAIR OF MULES, GOOD worker, true to pull, weight 900 each; pair for $40; a big bargain. 4507 CENTRAL AVE.

FOR SALE—BAY HORSE, GOOD WORKER, little thin, but sound, weight 1200; price $25 today. 4507 CENTRAL AVE.

FOR SALE—HORSE, GOOD BAY HORSE; also wagon and harness. 1222 EL MOLINO ST., Pico Heights.

FOR SALE—ONE JERSEY COW, FRESH 3 days. Take Santa Ana car to Michigan ave. R. H. BEAZLEY, Compton, Cal.

FOR SALE—GOOD DELIVERY MARE, 1050 lbs., sound, gentle and work any place, $60. Phone F2808, or call 819 WEST 8TH ST.

FOR SALE—1000-LB. BAY MARE, TRUE TO work; good buggy and harness, $60. This is a bargain. 716 EAST 20TH.

FOR SALE—HORSE, WAGON, HARNESS, $65; horse, buggy, harness, $60. 603 E. 7TH.

LIVE STOCK FOR SALE—
Horses, Cattle, Mules, Etc.

FOR SALE—
AUCTION. AUCTION. AUCTION.
THURSDAY, AUG. 4, 10 A.M.
STUART'S HORSE MARKET,
840 LYON ST.
100 HEAD OF GOOD, SOUND, YOUNG OREGON HORSES; 60 HEAD OF UNBROKE AND 40 HEAD OF BROKE MARES AND GELDINGS; AGES FROM 3 TO 6 YEARS OLD AND WEIGHING FROM 1000 TO 1400 LBS.
THESE HORSES ARE CONSIGNED BY C. H. TURNER OF BURNS, OREGON, AND WILL BE SOLD TO THE HIGHEST BIDDER WITH A POSITIVE GUARANTEE WITH EACH HORSE AS REPRESENTED.
IF YOU WANT GOOD MARES AND GELDINGS DON'T FAIL TO ATTEND THIS SALE, AS MR. TURNER HAS GIVEN POSITIVE INSTRUCTIONS TO TURN EVERY ANIMAL INTO CASH WITHOUT LIMIT OR RESERVE.
HORSES WILL BE AT YARDS, 840 LYON ST., FOR INSPECTION, WEDNESDAY, AUG. 3.
ED STUART, CONSIGNEE.
ED R. SMITH, AUCTIONEER.
N.B.—30 HEAD OF GOOD YOUNG MULES, WEIGHING FROM 1100 TO 1400 LBS.

FOR SALE—
AUCTION. AUCTION. AUCTION.
HORSES, BUGGIES, WAGONS, HARNESS.
AT AUCTION, EVERY TUESDAY AND SATURDAY, AT 10 O'CLOCK, AT THE FASHION STABLES, 219 E. FIRST ST. INTENDING PURCHASERS SHOULD NOT FAIL TO ATTEND OUR SALES, AS ALL STOCK SOLD IS GUARANTEED AS REPRESENTED IN EVERY PARTICULAR. DON'T FORGET THE SALE DAYS, EVERY TUESDAY AND SATURDAY AT 10 O'CLOCK. S. WATKINS & CO., AUCTIONEERS.

FOR SALE—MY HANDSOME PRIVATE driving outfit, consisting of a beautiful stylish bay mare, 6 years old; a fine traveler, and gentle; weight 1100 lbs.; nearly new, high-grade rubber-tired runabout and harness; this outfit stands me $600, but I will sacrifice for $250 if taken today. Call ROOM 301, Hotel Santa Rita, corner 11th and Main sts. Phone Main 8432.

FOR SALE—TEAM OF CHUNKY BUILT bay horses, 6 and 8 years old; weight 2800 lbs., sound and true; also heavy trucking harness and Studebaker farm wagon. Have no use for outfit and will sell cheap. Ask for TULLER'S outfit. Stables, 825 S. GRAND AVE.

FOR SALE—I WILL, ON WEDNESDAY, August 10, 1910, at 12m., sell at the Palms, Los Angeles county, two horses, the property of Jessie R. Ashmore, for failure to pay the pasturage of said horses, after ten days' notice to apy the same. R. NAVARRET.

FOR SALE—MARE, 1100 LBS., $40; PAIR gelding bays, pretty, 3 years old, $42.50 pair; roan horse, buggy, harness, $35 outfit; pony, 150 lbs., broke, $20; also rubber-tire buggy, canopy top, $27.50. Must move at once. 732 SANTEE.

FOR SALE—SORREL HORSE, 1000 LBS. Guaranteed perfectly sound and very gentle, $65. Short bed spring wagon, as good as new, $40; Concord buggy, used 3 months, $40; harness, $5. Sell separate. 2045 BROOKLYN AVE. Boyle 2085.

FOR SALE—TEAM OF MULES, WEIGHT about 1000 lbs. each; fine pullers; also good team of horses, weight 1200 lbs. each; must sell on account of death in the family; no reasonable offer refused. 4001 E. FIRST ST.

FOR SALE — PAIR OF BAY MARES; weight 1100 and 1200 lbs. each; will sell together or will separate, sound, city broke. Also one brown horse; weight 1300 lbs., broke to all harness. Call 558 CENTRAL AVE.

FOR SALE—ONE LOW, BLOCKY RANCH team, 6 and 7 years old, weight 2400 lbs. 2 combination horses, 4 and 6 years old; also one big bay horse, weight 1375 lbs., 7 years old. Call 1133 SAN PEDRO ST.

FOR SALE — TEAM OF BAY HORSES; weight 2350 lbs., sound and good true workers, single or double; broke to all kinds of ranch work. Price $175 if sold at once. 547 CENTRAL AVE.

FOR SALE—TWO ALL AROUND SORREL mares and three months old colt; about 7 years old; weight about 1200, $450 including harness. Call on 732 SANTEE ST. Phone Broadway 5702.

FOR SALE—DO YOU WANT A BARGAIN in 6 year old colt, just broken in double; afraid of nothing; one set of double harness. Have other business. Call 1209 CENTRAL AVE. Bakery.

FOR SALE — 1200-LB. BLACK HORSE, right off from work, $75, worth $100; good buggy and harness, cheap. Going away, must sell. 679 EAST 37TH. Take San Pedro st. car.

FOR SALE—5 YEAR OLD CHUNKY BUILT chestnut sorrel horse, weight 1000 lbs., guarantee him every way. Come and try him at $85. 125 NORTH PRITCHARD ST. North Broadway car.

FOR SALE — A GOOD 4 YEAR OLD BAY team of mares, just from the ranch; weight 1050 lbs. each; wagon and harness. 1015 W. SEVENTH. Main 3828.

FOR SALE—BEAUTIFUL MARE FOR surrey, ranch or delivery; rubber tired buggy and harness; separate. Cheap if sold at once. 425 S. FLOWER.

FOR SALE—ONE FINE JERSEY COW, fresh 10 days, with heifer calf, 4 years old, a beauty. 2757 WEST 11TH ST. West 9th st. car.

FOR SALE—SORREL HORSE, WORK SINgle or double; use him at anything; sound, $75; also mare with colt, broke single and saddle; sound. 3007 W. 10TH ST.

FOR SALE—GOOD, GENTLE HORSE AND wagon, suitable for bread or drying and cleaning wagon; also 1 set harness, cheap, two-wheeled cart. 2632 W. PICO ST.

FOR SALE—A BEAUTIFUL FAMILY COW. Splendid milker; in fine condition. Fresh in six weeks. Inquire HICKS, Inglewood Rancho.

FOR SALE—NICE FAMILY MARE; WEIGHT 950; sound and good driver, with nice buggy and harness; whole outfit for $55. This is a snap. 1005 CENTRAL.

LIVE STOCK FOR SALE—
Poultry, Birds, Dogs, Cats, Etc.

FOR SALE—18 THOROUGHBRED BLACK Minorca laying hens and 1 rooster; prize birds; $12 dozen. Call at once; will move cause of sale. Apply 815 GREEN AVE., first street east of Union ave. Take Westlake car. Phone 51147.

FOR SALE—350 PULLETS, 50c TO 75 EACH, White Leghorns, White Rocks, Barred Rocks, 3 to 4 months old; after 1 o'clock today. F. COOK, 3017 S. Main. Phone South 1302. Home 22908.

FOR SALE—13 RHODE ISLAND RED HENS and rooster; all young; also Indian Runner drakes, from thoroughbred stock. SIDNEY COMPORT, 4417 Towne ave., city.

FOR SALE—CYCLE HATCHERS, PHILO system books. See Philo coops. CYCLE HATCHER CO., 1517½ Winfield st. Home phone 54843.

Dogs of All Kinds.

FOR SALE—SCOTTISH TERRIER, IRISH Terrier and Yorkshire Terrier pups; the Scotties are first ever offered in Los Angeles; the Irish and Yorkshire pups are away above the average and an extended pedigree goes with each pup. JACK PETER, 450 W. Madeline Drive, 1 block west of Orange Grove ave., Pasadena. Phone Main 416.

FOR SALE — BEAUTIFUL BLACK TOY Pomeranian puppies; also Irish terrier puppies. Dogs boarded and at stud. FORTUNA KENNELS, 5045 Huntington Drive. 31181, East 218.

FOR SALE — THOROUGHBRED SMALL French poodle puppies, out of prize winning stock. FORTUNA KENNELS, 5045 Huntington Drive. 31181; East 218.

FOR SALE—BOSTON TERRIERS, SHOW stock at bargain prices; 3 beauties, pups by Champion Sir Barney Blue, and registered bitch. 4800 ORCHARD AVE. Phone 26232.

FOR SALE—3 THOROUGHBRED ENGLISH Greyhound pups; grand dam imported and sire won blue ribbon at 1907 Chicago show. Price reasonable. BOX 310, San Gabriel, Cal.

LIVE STOCK WANTED—
of Various Kinds.

WANTED — A GOOD DRIVING HORSE, with or without runabout and harness, in exchange for diamonds; I will give you a splendid trade if suited. Call ROOM 218, Hotel Santa Rita, corner 11th and Main. Phone Main 8432.

WANTED—TO RENT GOOD TEAM 30 days, with the privilege of buying; light work but want good team; pay good price. PHONE 41224.

WANTED—HORSE, FIRST-CLASS GENERal work, $100, if proven. J. S. PEYTON, Burbank.

WANTED—CALVES, BEEF COWS, BULLS. JULIUS BACK, 3621 Maple. So. 2887; 21940.

MASSAGE—
and Other Baths.

Rate in this classification 2c per word Daily and Sunday, minimum charge 15 words.

AN EXPERIENCED MASSEUSE WISHES to treat patients in their own homes. Ladies exclusively. Phone MRS. LAMBERT, Main 2361.

SOLARIUM SUN BATHS, NATURE'S REMedy for rheumatism. Purifies blood, restores vitality. 688 E. 48TH ST., San Pedro-st. car.

EMMA ERICKSON, EXPERIENCED MASseuse, wishes to treat ladies in their own homes. PHONE A5916.

MINTO FARROW, PROFESSIONAL MASseur, treatments given at home. PHONE F1322.

BATHS AND ELECTRIC TREATMENTS. 218 S. BROADWAY, room 220.

DRESSMAKING—
and Dressmakers.

A HIGH CLASS DRESSMAKER WOULD like to fill her time for fall and winter. $2.50 per day. PHONE F1305.

LOST, FOUND, STRAYED—
and Stolen.

STOLEN — JULY 28, 6:30 P.M., ... mare, 12 years old, weight 900; ... red gear buggy, black body, ... springs, leather cushions and ... Notify F. E. SIMONS, 1124 East ... phone 21757.

LOST—SUNDAY, JULY 31, 1910, ... Culler Station and Wilmington, ... watch, inscription on case "H. ... Liberal reward. Address REDONDO ... CAL., R. F. D. No. 1, Box 45.

LOST—6 MULES, ONE CLAY BE... 5 brown, in vicinity of Melrose and ... ave. Brand half circle C on left ... Notify 308 SAN FERNANDO BLDG. ... ward. Phone West 6163.

LOST—GOLD HANDLE LADY'S ... la, engraved "A. E. KIRK," probably ... day, on Long Beach car, or at Pacific ... Station. Return to Times Branch ... receive reward.

LOST—AUGUST 1, BETWEEN ... and Hope st., on Annandale and ... car lines, lady's gold bar pin, set with ... agates. Liberal reward if returned ... POLLARD ST.

LOST—PAIR OF EYEGLASSES ... way on Normandie or Franklin ... Hollywood. Finder please return to ... POTTER, 430 W. Sixth st., or phone ... ward.

LOST—OR STOLEN, WHITE SPITZ ... female, collar on; answers to ... Beauty of Pet. If found address F. L. ... SON, 1132 Oxford ave. Phone West ...

LOST — BETWEEN SIX AND ... Wednesday evening, lady's small ... faced gold watch. Reward. 701 ... BLDG. Phones Main 2321; F3363.

LOST—SORREL MARE, 1100 LBS., ... old, from Hermosa Beach, liberal ... BOLSTAD, 300 East 48th st., L. A. ... South 3978.

FOUND—CORNER 48TH AND ... place, gentleman's gold ring. ... MERCY PLACE. Sunset West 520.

LOST—A GOLD WATCH IN OR ... the Courthouse and Equitable ... Bldg. Return 1227 Eighth st. Reward.

FOUND—WATCH AND FOB AT ... owner may have same by identifying ... paying for advertisement. 518 S. SPRING.

LOST — CRESCENT-SHAPED ... Wednesday morning. Reward. ... RANGELEY APARTMENTS, ...

LOST—LIBERAL REWARD, OPEN ... gold watch with Elk's fob attached ... to FRED Y. MACLEOD, 845 W. ...

LOST—GRAY COAT, 2 BANK BOOKS, ... check. Reward. W. F. MITCHELL, ... Bryson Bldg. Phone A2378.

LOST—A DELIVERY BOOK IN ... Heights. Return to LOEB FL... CO. and get reward.

FOUND—HALF JERSEY COW, ... vale, between Downey and Cudahy. ... CLARK.

FOUND—GOLD BROOCH PIN, SET ... pearls and one diamond in center. ... MOTT ST.

LOST—UPPER HALF OF WATCH ... Reward. PHONE 73182.

PHYSICIANS—
With Office and Hours.

DR. AND MRS. WELLS—
SPECIALISTS IN DISEASES OF ...
Have been established in Los Angeles ... and are regular graduates of two ... leading colleges of the United States.
No matter what you trouble or ... standing it may be, their friendly ... cost you nothing and they can ... you.

SOME COMPLAINTS CAN BE CURED ONLY TEN DOLLARS.
Ladies who wish to remain under ... tor's personal care will be received ... private home, which is supplied with ... nurses and every convenience for the ... comfort and privacy of patients.
DR. WELLS' improved antiseptic ... are the result of 25 years' experience ... ican and European hospitals, and ...
POSITIVELY GUARANTEED
in every case accepted for treatment ... will save time and money by first ... this office, where they will have the ... the highest skill at the lowest possible ... consistent with
HONEST TREATMENT.
Those who have been unsuccessfully ... elsewhere are especially invited to ... Consultation free and strictly confidential. Hours 10 a.m. to 6 p.m.; Sunday ...
DR. AND MRS. WELLS,
702 S. Spring st., Room ...
Home phone 65464, Broadway ...

DOCTORS SHORES & SHORES ... liable expert medical specialists ... of deafness, catarrh and all manner of ... nervous diseases of men, women and ... in all the words imply, with 17 ... continuous success as specialists, with ... of over 100,000 treated. Their new ... the HENNE BLDG., Third and ... have every modern equipment. Take ... easy stairs to ROOMS 222 to 225. ... sult DOCTORS SHORES FREE. ... treatment low and uniform, $3 A MONTH ... all catarrhal, chronic diseases, all ... free. Office hours, 9 to 5, evenings ... Sundays, 10 to 12. Examination free.

DR. CROCKER—RELIABLE SPECIALIST. Treats women only. Many years ... cure guaranteed in every case ... Home treatment $10; guaranteed ... stetrics reasonable. Private maternity ... Consultation free, 10 to 4. Lady ... MAJESTIC THEATER BLDG. ... Mercantile Place.)

DR. HICKOK, DR. ...
SPECIALIST FOR WOMEN.
632 W. SIXTH ST., SUITE 107. ... NITY HOME. PAINLESS CONFINEMENT WITH OR WITHOUT ADOPTION. ... LUTE PRIVACY. CHARGES MODERATE. TERMS TO SUIT. CONSULTATION ... HOURS 10 TO 4; SUNDAYS, 10 ...

BANNING SANATORIUM FOR ... lars only; Banning, Southern California, ... edge of desert and 2300 elevation; ... nation of mountain and desert air. ... $37.50 to $65 month. Medical attendance ... cialists. Remarkable cure record.

DR. HAIGH, GRADUATE, LICENSED ... sician, treats successfully women ... by methods gained in European ... hospitals; also piles, tumors, cancer ... cific diseases of both sexes. Consultation ... 342-344 Byrne Bldg., Third and ...

MRS. C. LARA, EXPERT IN ... and maternity cases, 15 years ... hospital practice. Confinement ... in your own or my private home. ... JEFFERSON ST., between Main ... ave.

BRING IN YOUR MODEL OR ... Consultation free of charge. ... WELLS, patent attorney, 534 Germain ...

MRS. HAUSLER, MIDWIFE, 20 YEARS experience. 726 E. 21ST ST. Home ...

OIL PROPERTY—

ARE YOU AWARE OF THE BIG ... dends being paid by legitimate oil ... nies? We are offering a block of ... a reasonable figure in a company ... by some of the best-known oil men ... State. Said company now drilling ... lutely proven property in the Midway ... No promotion stock. No salary ... First well down one thousand feet ... well started. Address C, box 28, ... BRANCH OFFICE.

FOR A MAN OR SYNDICATE WITH ... money, 40 acres, BETWEEN 3 gushers ... in the Midway field, $100,000; this ... takes the money to buy it. PATENTED ... So no replies except from those who ... the facts are as stated and PROVE ... SELVES; the 3 wells surrounding this ... are giants; one tested 10,000 barrels ... if people are all right might sell to ... 10-acre tracts. Address C, box ... BRANCH OFFICE.

WANTED—OIL LANDS FROM OWNERS. ... have buyers for producing oil lands ... sonable prices and commission; state ... of guaranteed product, past and present, ... number of wells. Address C, box 28, ... BRANCH OFFICE.

WANTED—ONE OR TWO PARTIES ... some capital to join on ground-floor ... company organized to drill 160 acres ... territory, Midway oil fields. Call ... BURY BLDG.

OIL FIELD SUPERINTENDENT ... years California experience, wants ... thoroughly understands the business ... to Z. Address L, box 170, TIMES ...

WANTED—OIL LANDS; HAVE ... for patented non-producing oil land ... located, if price is low enough. ... box 275, TIMES BRANCH OFFICE.

MINING—

INCORPORATE IN ARIZONA. ... cost, any amount of capitalization ... tified copy, bylaws, corporate instruments ... agent's services free. Write for free ... "Book of Information," articles ... SOUTHWESTERN SECURITIES & ... MENT CO., box J488, Phoenix, Ariz.

WANTED—SMALL PROPERTY TO ... and bond, by responsible party; gold ... ver preferred; property must be good ... to operate. Address G, box 130, TIMES OFFICE.

ARIZONA, CALIFORNIA, NEVADA ... porations organized, mining, etc. ... zona free. Take stock. BECKETT, ... 225 Merchants' Trust Bldg.

BAVERSTOCK & STAPLES, ASSAYERS and chemists. 223 W. 1ST ST. ...

ACME ASSAY OFFICE, 235 S. SAN ... st. Gold, 75c; gold-silver-copper, ...

ASSAYING—

JAS. IRVING & CO., GOLD REFINERS ... assayers, cash for bullion and ... examined and reported on; cyanide ... tests a specialty. 128 N. MAIN.

... A. PEREZ, ASSAYER, CHEMIST ... metallurgist, highest references. ... 1896. 130 N. MAIN.

MORGAN & CO., GOLD AND SILVER ... finers. Cash for ore and bullion. ... MAIN.

I TEACH PRACTICAL ASSAYING ... nide, etc. 237 S. SAN PEDRO ST.

ACME ASSAY OFFICE, 235 S. SAN ... ST. Gold, 75c; gold-silver-copper, ...

H. L. PAYNE, ANALYTICAL CHEMIST, Office, 223 W. First st. Both phones.

KADISH & BOACH, ASSAYERS ... ists and metallurgists, 217 W. ...

PROBABLE.

...OT RACE IN ...LATE RETURNS.

...rguson and McNeal Neck and Neck.

...bernatorial Contest in Oklahoma Is Close.

...omplete Returns Show the Democrats Also Tied.

[ASSOCIATED PRESS NIGHT REPORT.]

GUTHRIE, (Okla.) Aug. 3.—With ... dribbling in from counties of ... State, but still incomplete in form, ... results of Tuesday's primary election ... remain practically unchanged ... the exception of the Governorship on the Republican ticket.

... upon partial returns Tuesday ... J. W. McNeal was declared the ... winner, but today's figures ... made a radical change and party ... here, including Chairman Jim ... tonight concede the race is exceedingly close between McNeal and Governor Tom Ferguson.

... official count may be required ...

... Fields seems to have run third ... race and C. C. Jones fourth.

... Democratic side, W. H. Murray and Lee Cruce are still claiming ... gubernatorial victory by from 10,... to 20,000. On the face of the returns, however, Cruce has won.

... figures indicate the adoption ... "grandfather" disfranchisement clause by anywhere from 15,000 ... majority. That the proposed amendment should receive a heavy ... some strong Republican localities, one of the peculiar features ... election. It is claimed a short... ballots was responsible for this.

... Congressional nominees, according to the latest figures, are as follows:

Republicans: First District, B. S. ..., incumbent, standpatter, 2,800 ...ed; Second, D. T. Morgan, incumbent, standpatter, 1,000; Third, ... E. Creager, incumbent, ...patter, 2,200; Fourth, Charles M. ...ll, standpatter; Fifth, J. H. ..., standpatter.

Democrats: First, C. L. Pinkham; ... J. J. Gerlach; Third, J. L. ...port; Fourth, Charles Carter, incumbent; Fifth, Scott Ferris, incumbent.

INSURGENTS WIN SIX OF EIGHT NOMINATIONS.

[ASSOCIATED PRESS NIGHT REPORT.]

TOPEKA (Kan.) Aug. 3.—While the ... from the Republican State ... are not completed yet, enough ... so that there no longer remains ... doubt as to who the winners are. ... "insurgents" and two standpatters were nominated as candidates ... Congress. Two of the "insurgents," ... Madison and Victor Murdock, ... incumbents from the Seventh ... Eighth districts, respectively, had ... opposition.

... was thought last night that D. R. Anthony, Jr., incumbent, and standpatter from the First District, had ... defeated by T. A. McNeill, the ... insurgent candidate, but returns today proved that Anthony had been renominated by 608 votes.

... W. R. Stubbs, the "insurgent" candidate for re-nomination, defeated Thomas Wagstaff, a standpatter, by a majority of 27,372. ... contest between these two men ... warm. Both made extended speaking tours.

... results of the Republican Congressional nominations follow:

... D. R. Anthony, incumbent, standpatter, defeated T. A. McNeill, "insurgent," by a majority of 107.

... A. C. Mitchell, "insurgent," defeated C. F. Scott, incumbent, standpatter, by 1060.

... P. P. Campbell, incumbent, standpatter, defeated Arthur Cranston, "insurgent."

Fourth, Fred S. Jackson, "insurgent," defeated J. M. Miller, incumbent, standpatter, by 4571.

Fifth, R. R. Reese, "insurgent," defeated W. A. Calderhead, incumbent, standpatter, by 2500.

Sixth, I. D. Young, "insurgent," defeated W. H. Reeder, incumbent, standpatter, by 1000.

Seventh, E. H. Madison, "insurgent," incumbent, no opposition.

Eighth, Victor Murdock, "insurgent," incumbent, no opposition.

Returns on State offices indicate the following nominees:

W. E. Davis, State Auditor; Ike S. Lewis, Superintendent of Insurance; E. T. Fairchild, Superintendent Public Instruction; John S. Dawson, Attorney-General; Charles Sessions, Secretary of State; J. S. West and Silas ..., Justices Supreme Court; Mark ..., Treasurer, probable; Tom ..., Printer, probable; J. T. White ... George Plum were nominated for ... Commissioners with the third ... doubtful.

INSURGENTS RAPPED HARD AT TACOMA.

[ASSOCIATED PRESS NIGHT REPORT.]

TACOMA (Wash.) Aug. 3.—Insurgency found no place and was given no quarter in the State Republican convention held in the Armory today. On the contrary, it was roundly scored ... United States Senators Piles and ..., and Congressmen W. E. Humphrey and W. W. McCredie.

The name of Congressman Miles Poindexter, insurgent candidate for the ... Senate, was not once mentioned from the platform, nor was he present.

There were 887 delegates in the convention.

The platform declares for a Senator from west of the Cascades to succeed Senator Piles, retiring, together with indorsement of Secretary R. A. Ballinger.

The convention nominated the present five Supreme Court judges whose terms are expiring, Judges Rudkin, ..., Morris, Parker and Fullerton, all ...

Tributes were paid to Congressman ...hman, ex-Gov. McGraw and ex-Gov. Cosgrove, all deceased.

The convention defeated amendments to the platform favoring placing back the primaries election of Supreme Court judges; also a proposed plank for "second choice" votes in primary nominations.

The administration of President Taft and State administration were indorsed. The platform contains recommendation for the passage of a limited ...ility bill.

... H. Seligman, a retired business man of Mexico City, is passing a few days at the Lankershim. L. C. Ramirez, a wholesale grocer of San Antonio, is a guest at the same hotel.

LOST, FOUND, STRAYED— and Stolen.

STOLEN — JULY 28, 8:30 P.M., ... mare, 12 years old, weight 900; docked; red gear buggy, black body, stick seat, springs, leather cushions and curved. Notify F. E. SIMONS, 139, East 34th, phone 21737.

LOST—SUNDAY, JULY 31, 1910, BETWEEN Culler Station and Wilmington, lady's watch, inscription on case "H. W. ..." Liberal reward. Address REDONDO BEACH, CAL., R. F. D. No. 1, Box 41.

LOST—4 MULES, ONE CLAY BRICK ... brown, in vicinity of Melrose and Vermont ave. —Brand half circle C on left ... Notify 306 SAN FERNANDO BLDG. Reward. Phone West 6182.

LOST—GOLD HANDLE LADY'S UMBRELLA, engraved "A. E. KIRK," probably ... day, on Long Beach car, or at Pacific Electric Station. Return to Times Branch Office, receive reward.

LOST—AUGUST 1, BETWEEN GARVANZA and Hope st., on Annandale and ... car lines, lady's gold bar pin, set with agates. Liberal reward if returned to ... POLLARD ST.

LOST—PAIR OF EYEGLASSES IN ... way on Normandie or Franklin ave., ... Hollywood. Finder please return to A. POTTER, ... W. Sixth st., or phone ... ward.

LOST—OR STOLEN, WHITE SPITZ ... female, collar on; answers to name Beauty or Pet. If found address F. L. ... SON, 1122 Oxford ave. Phone West ...

LOST — BETWEEN SIX AND ... Wednesday evening, lady's small ... faced gold watch. Reward 701 CENTRAL BLDG. Phones Main 2371, F3363.

LOST—SORREL MARE, 1100 LBS., 15 YEARS old, from Hermosa Beach, liberal reward. BOLSTAD, 209 East 48th st., L. A. Phone South 2878.

FOUND—CORNER 67TH AND GRAMERCY place, gentleman's gold ring. ... MERCY PLACE. Sunset West 3283.

LOST—A GOLD WATCH IN OR BETWEEN the Courthouse and Equitable Savings Bldg. Return 1227 Eighth st. Reward.

FOUND—WATCH AND FOB AT ... owner may have same by identifying, paying for advertisement. 515 S. SPRING.

LOST — CRESCENT-SHAPED ... Wednesday morning. Reward. RANGELEY APARTMENTS. Apartment ...

LOST—LIBERAL REWARD, OPEN FACE gold watch with Elk's fob attached, to FRED Y. MACLEOD, 845 W. 56th.

LOST—GRAY COAT, 2 BANK BOOKS, ... check. Reward. W. F. MITCHELL, Bryson Bldg. Phone A2378.

LOST—A DELIVERY BOOK IN ... Heights. Return to LOEB FLEISHMAN CO. and get reward.

FOUND—HALF JERSEY COW, AT ... vale, between Downey and Cudahy. CLARK.

FOUND—GOLD BROOCH PIN, SET with pearls and one diamond in center. ... MOTT ST.

LOST—UPPER HALF OF WATCH CHAIN. Reward. PHONE 73182.

PHYSICIANS— With Office and Hours.

DR. AND MRS. WELLS— SPECIALISTS IN DISEASES OF WOMEN. Have been established in Los Angeles ... and are regular graduates of two leading colleges of the United States. No matter what you trouble or how long standing it may be, their friendly advice will cost you nothing and they can surely help you.

SOME COMPLAINTS CAN BE CURED FOR ONLY TEN DOLLARS.

Ladies who wish to remain under the doctor's personal care will be received in private home, which is supplied with ... nurses and every convenience for the comfort and privacy of patients.

DR. WELLS' improved antiseptic ... are the result of 22 years' experience in ... ican and European hospitals, and ... POSITIVELY GUARANTEED in every case accepted for treatment. ... will save time and money by first calling at this office, where they will have the benefit of the highest skill at the lowest possible fee consistent with HONEST TREATMENT.

Those who have been unsuccessfully treated elsewhere are especially invited to call. Consultation free and strictly confidential. Hours 10 a.m. to 5 p.m.; Sunday 10 to ... DR. AND MRS. WELLS, 702 S. Spring st., Room 304. Home phone 6464, Broadway 3961.

DOCTORS SHORES & SHORES ARE ... Sable expert medical specialists in ... of deafness, catarrh and all manner of ... nervous diseases of men, women and children, in all the words imply, with 17 years' continuous success as specialists, with a record of over 100,000 treated. Their new offices in the HENNE BLDG., Third and Spring, have every modern equipment. Take elevator or easy stairs to ROOMS 222 to 225, and consult DOCTORS SHORES FREE. Terms of treatment low and uniform. $3 A MONTH, all catarrhal, chronic diseases, all medicines free. Office hours, 9 to 5, evenings, ... Sundays, 10 to 12. Examination free.

DR. CROCKER—RELIABLE SPECIALIST. Treats women only. Many years the ... cure guaranteed in every case ... Home treatment $10; guaranteed safe. ... obstetrics reasonable. Private maternity ... Consultation free, 10 to 4. Lady attendant. MAJESTIC THEATER BLDG. (Room ...) Mercantile Place.)

DR. HICKOK. DR. ... SPECIALIST FOR WOMEN. 632 W. SIXTH ST., SUITE 107. MATERNITY HOME. PAINLESS CONFINEMENTS, WITH OR WITHOUT ADOPTION. ABSOLUTE PRIVACY. CHARGES MODERATE. TERMS TO SUIT. CONSULTATION FREE. HOURS 10 TO 4; SUNDAYS, 10 TO 1.

BANNING SANATORIUM FOR ... ladies only; Banning, Southern California ... edge of desert and 2300 elevation; ... combination of mountain and desert air. ... $7.50 to $15 month. Medical attention ... Remarkable cure record.

DR. HAIGH, GRADUATE, LICENSED physician, treats successfully women's diseases; methods gained in European and American hospitals; also piles, tumors, cancers and ... diseases of both sexes. Consultation ... 322-324 Byrne Bldg., Third and Broadway.

MRS. C. LARA, EXPERT IN OBSTETRICS and maternity cases. 15 years' private ... special practice. Confinement cases at ... your own or my private home. ... JEFFERSON ST., between Main and ...

BRING IN YOUR MODEL OR ... Consultation free of charge ... WELLS, patent attorney. 534 Germain ...

MRS. HAUSLER, MIDWIFE, 20 YEARS experience. 726 E. 21ST ST. Home 2...

REAL PROPERTY—

ARE YOU AWARE OF THE BIG dividends being paid by legitimate oil ...? We are offering a block of ... at a reasonable figure in a company ... some of the best-known oil men ... state. Said company now drilling on ... proven property in the Midway ... promotion stock. No salary to ... well down one thousand feet; ... started. Address C, box 280, TIMES BRANCH OFFICE.

FOR A MAN OR SYNDICATE WITH MONEY, 40 acres, BETWEEN 2 great ... the Midway field, $100,000; this is ... the money to buy it. PATENT ... no replies except from those who ... facts are as stated and PROVE ... the 2 wells surrounding this ... patents; one tested 10,000 barrels ... people are all right; might sell to ... tracts. Address C, box 247, TIMES BRANCH OFFICE.

WANTED—OIL LANDS FROM OWNERS, ... buyers for producing oil lands ... prices and commission ... state ... guaranteed product, past and present ... of wells. Address C, box 274, TIMES BRANCH OFFICE.

WANTED—ONE OR TWO PARTIES WITH capital to join on ground-floor ... organized to drill 160 acres in ... Midway oil fields. Call 227 ... BLDG.

FIELD SUPERINTENDENT ... California experience, wants ... thoroughly understands the business ... Address L, box 133, TIMES OFFICE.

WANTED—OIL LANDS; HAVE BUYERS for patented non-producing oil lands ... if price is low enough. Address ... TIMES BRANCH OFFICE.

MINING—

INCORPORATE IN ARIZONA. $25, ... any amount of capitalization ... copy, bylaws, corporate instruments ... services free. Write for free ... of information," articles and ... WESTERN SECURITIES & INVESTMENT CO., box 1488, Phoenix, Ariz.

WANTED—SMALL PROPERTY TO LEASE, ... by responsible party; gold ... preferred; property must be good and ... Address G, box 138, TIMES ...

NEVADA, CALIFORNIA, NEVADA, ... organized, mining, etc. Fees ... Take stock. BECKETT, ... Merchants' Trust Bldg.

STOCK & STAPLES, ASSAYERS ... chemists. 222 W. 1ST ST. Both phones.

ASSAY OFFICE, 225 S. SAN PEDRO ... gold, 75c; gold-silver-copper, $1.25.

ASSAYING—

IRVING & CO., GOLD REFINERS ... cash for bullion and ore; ... and reported on; cyanide and ... specialty. 128 N. MAIN.

PEREZ, ASSAYER, CHEMIST, ... highest references. Established ... N. MAIN.

... & CO., GOLD AND SILVER ... Cash for ore and bullion.

... PRACTICAL ASSAYING, ... 227 S. SAN PEDRO ST.

ASSAY OFFICE, 225 S. SAN PEDRO, ... gold, 75c; gold-silver-copper, $1.25.

WAYNE ANALYTICAL CHEMISTS, ... W. First st. Both phones.

... & ROACH, ASSAYERS, ... metallurgists, 217 W. 5TH ...

PROBABLE.

HOT RACE IN LATE RETURNS.

Ferguson and McNeal Neck and Neck.

Gubernatorial Contest in Oklahoma Is Close.

Complete Returns Show the Democrats Also Tied.

[ASSOCIATED PRESS NIGHT REPORT.]

GUTHRIE, (Okla.,) Aug. 3.—With ...ns dribbling in from counties of ... State, but still incomplete in form, ... results of Tuesday's primary election ... remain practically unchanged ... the exception of the Governorship on the Republican ticket. ...sed upon partial returns Tuesday ... J. W. McNeal was declared the ...able winner, but today's figures ... made a radical change and party ...rs here, including Chairman Jim ...s, tonight concede the race is exceedingly close between McNeal and ...er Governor Tom Ferguson. ... official count may be required ... decide.

...n Fields seems to have run third ... race and C. C. Jones fourth. ... the Democratic side, W. H. Murray and Lee Cruce are still claiming ...ubernatorial victory by from 10,- ... to 20,000. On the face of the returns, however, Cruce has won. ...ent figures indicate the adoption ... the "grandfather" disfranchisement clause by anywhere from 15,000 ...000 majority. That the proposed ...ndment should receive a heavy ... in some strong Republican localities was one of the peculiar features ... election. It is claimed a shortage of ballots was responsible for this. ... Congressional nominees, according to the latest figures, are as follows:

...publicans: First District, B. S. ...ire, incumbent, standpatter, 2,800 ...ated; Second, D. T. Morgan, incumbent, standpatter, 1,000; Third, ...es H. Creager, incumbent, ...patter, 2,200; Fourth, Charles M. ...bell, standpatter; Fifth, J. H. ...lin, standpatter.

...mocrats: First, C. L. Pinkham; ...d, J. J. Gerlach; Third, J. L. ...pport; Fourth, Charles Carter, incumbent; Fifth, Scott Ferris, incumbent.

INSURGENTS WIN SIX OF EIGHT NOMINATIONS.

[ASSOCIATED PRESS NIGHT REPORT.]

TOPEKA (Kan.) Aug. 3.—While the ...rns from the Republican State ...ry are not completed yet, enough ...n so that there no longer remains ... doubt as to who the winners are. ... "insurgents" and two standpatters were nominated as candidates ... Congress. Two of the "insurgents," ... H. Madison and Victor Murdock, ...at incumbents from the Seventh ... Eighth districts, respectively, had ... opposition.

... was thought last night that D. R. ...hony, Jr., incumbent, and standpatter from the First District, had ...n defeated by T. A. McNeill, the ...urgent candidate, but returns to... proved that Anthony had been renominated by 608 votes.

...ov. W. R. Stubbs, the "insurgent" ...didate for re-nomination, defeated Thomas Wagstaff, a standpatter, by a majority of 27,372. ... contest between these two men ...ged warm. Both made extended ...aking tours.

... results of the Republican Congressional nominations follow:

...rst, D. R. Anthony, incumbent, ...dpatter, defeated T. A. McNeill, ...surgent," by a majority of 107. ...cond, A. C. Mitchell, "insurgent," ...ated C. F. Scott, incumbent, standpatter, by 1060.

...hird, P. P. Campbell, incumbent, ...dpatter, defeated Arthur Cranston, ...urgent."

...urth, Fred S. Jackson, "insurgent," ... J. M. Miller, incumbent, ...dpatter, by 4571.

...fifth, R. R. Reese, "insurgent," de...ed W. A. Calderhead, incumbent, ...dpatter, by 2500.

...xth, I. D. Young, "insurgent," de... W. H. Reeder, incumbent, ...dpatter, by 1000.

...eventh, E. H. Madison, "insurgent," ...umbent, no opposition.

Eighth, Victor Murdock, "insurgent," ...umbent, no opposition.

Returns on State offices indicate the ...lowing nominees:

W. E. Davis, State Auditor; Ike S. ...wis, Superintendent of Insurance; ... T. Fairchild, Superintendent Public ...truction; John S. Dawson, Attorney-General; Charles Sessions, Secretary of State; J. S. West and Silas ...ter, Justices Supreme Court; Mark ...ley, Treasurer, probable; Tom ...wn, Printer, probable; J. T. White ... George Plum were nominated for ...road Commissioners with the third ...minee doubtful.

INSURGENTS RAPPED HARD AT TACOMA.

[ASSOCIATED PRESS NIGHT REPORT.]

TACOMA (Wash.) Aug. 3.—Insurgency found no place and was given ... quarter in the State Republican ...vention held in the Armory today. ... the contrary, it was roundly scored ... United States Senators Piles and ...nes, and Congressmen W. E. Humphrey and W. W. McCredie.

The name of Congressman Miles ...indexter, insurgent candidate for the ...ate, was not once mentioned from ... platform, nor was he present.

There were 887 delegates in the convention.

The platform declares for a Senator ...m west of the Cascades to succeed ...ator Piles, retiring, together with ... indorsement of Secretary R. A. Ballinger.

The convention nominated the present five Supreme Court judges whose ...rms are expiring, Judges Rudkin, ...se, Morris, Parker and Fullerton, all ...gulars.

Tributes were paid to Congressman ...shman, ex-Gov. McGraw and ex-...ov. Cosgrove, all deceased.

The convention defeated amendments ... the platform favoring placing back ... the primaries election of Supreme ...urt judges; also a proposed plank ... "second choice" votes in primary ...minations.

The administration of President Taft ... State administration were in...rsed. The platform contains recom...ndation for the passage of a limited ...bility bill.

J. H. Seligman, a retired business ...an of Mexico City, is passing a few ...ys at the Lankershim. L. C. Ram...y, a wholesale grocer of San An...nio, is a guest at the same hotel.

INSURGENTS SEIZE IOWA.

(Continued From First Page.)

defeat with their colors riveted to the mast. They fought in every committee where a fight was possible, insisted on roll calls and battled every inch for their principles.

Their resolutions, incorporated in the minority report of the Platform Committee, and voted down by the convention, approved the action of the Iowa Republicans taken in convention in March, 1908.

The 1908 resolution thus revived declared for the nomination of William H. Taft by the Republican National Convention, adding, "we have confidence in his ability, his independent manhood, his comprehension of large and vital public questions, his uncompromising integrity and unfaltering courage."

JEERS AND HISSES.

The resolution of today proceeded: "And we now take pride in the fact that he was nominated and elected to that high office with the aid of Iowa Republicans, and that during the year and a half of his service as President of the United States he has fully justified the confidence placed in him by the Republican party. The record of achievement of President Taft's administration and the Sixty-first Congress is unequaled in our history, and guarantees faithful adherence to all the pledges of the last Republican national platform."

The Taft policies "in fulfillment of the work so conspicuously inaugurated by his distinguished predecessor," were indorsed fully.

Former Congressman Hepburn, his gray hair bristling aggressively, read the minority report.

As the purport of the concluding paragraph praising the Iowa delegation for its support of President Taft became apparent, his voice was drowned in a chorus of cheers, hisses and cat calls. Again and again he attempted to make himself heard, but it was only after much pounding of the gavel by Senator Dolliver that the veteran was able to conclude. He moved the substitution of these planks for those of the same application in the majority report, and the motion was lost, 568 to 815.

WORK IN DETAIL.

The whole committee agreed on the resolution as adopted, with the exception of the minority planks indicated.

Judges Horace E. Deemer and W. D. Evans were renominated for the Supreme Court by acclamation. A. M. Deyoe was the choice on the second ballot for State Superintendent of Instruction.

The second ballot showed no choice among the seven candidates, but at its conclusion the counties began changing their votes to Deyoe, until he had 893 out of the 1383 present.

District caucuses were the first work of the day. The fight in the Second district was prolonged to an extent that Temporary Chairman Cummins, in the absence of the delegation, could not send the Resolutions Committee to its deliberations until after the conclusion of his speech.

George M. Curtiss was finally placed on the Resolutions Committee, of which he became chairman, and later presented the majority report.

E. P. Alder, the State Central Committeeman, was ousted in favor of George Hilsinger.

The Committee on Permanent Organization, which stood 6 to 5, insurgent, brought forward the names of Senator Dolliver and J. C. Mabray, the latter a stalwart, of Albia, for permanent chairman. This furnished the first test of strength, Dolliver winning, 834 to 549. The latter made a brief impromptu speech, in which he declared a party in which there were no differences of opinion could not live.

CUMMINS SPURNS PRESIDENT.

"Where you find a community where all think alike, you will find also a central office where all the thinking is done," he said.

There was a burst of laughter when he added, "our particular brand of Republicanism seems to have done pretty well in Kansas yesterday."

The entrance of Senator Cummins, the temporary chairman, was the signal for a wild burst of applause in which the many conservatives, carried away by the enthusiasm, joined. Senator Dolliver, slated for permanent chairman, also received an ovation.

Senator Cummins's mention of Roosevelt's name brought the audience to its feet. Then from the standpatters came cries of "Taft, Taft, Taft." They wanted the party referred to as the party of Taft also. The Senator smiled during the outburst but ignored the request.

"—— —— and of Roosevelt" he attempted to resume, whereupon the cries of "Taft, Taft" were resumed by the stalwarts.

As the speaker still denied the demand there were hisses. This soon ceased and the insurgent leader continued his address as it lay in manuscript before him.

THE PLATFORM.

The platform adopted reads as follows:

"The Republicans of Iowa reaffirm their loyalty to the Republican national platform of 1908 and especially emphasize their long and well-settled faith in the Republican doctrine of protection. They do not recognize the tariff revision of 1909 as a satisfactory fulfillment of the party promises. In order to bring the tariff law into a complete compliance with the rule of the platform it is necessary that the difference between the cost of producing dutiable commodities at home and abroad should be correctly known. Therefore, they favor the creation of an independent non-partisan tariff commission which shall be the instrumentality of Congress to ascertain the difference between the cost of production here and in other countries and publish the facts so that not only Congress, but the people shall be advised of the results of its investigations. Until such a commission is authorized they approve the effort of the President to secure the desired information through a board of experts employed for that purpose.

"Competition must be restored where it has been overcome by unjust or unlawful combination and it must be maintained where it still exists.

ON RAILROADS.

"We congratulate the country upon the success obtained in the regulation of our common carriers, but they feel that there is yet much to be done to secure reasonable rates and charges to which it is entitled. All common carriers should have fair compensation, but no more. It is clear that to enable the Railroad Commission, both national and State, to discharge the duties imposed upon them by law, a valuation should be made of the physical property of railroad companies to secure an effective control of rates and complete system of accounting."

NEW CLEW FOUND.

CRIPPEN BELIEVED TO HAVE KILLED WIFE BY OPERATION.

[BY DIRECT WIRE TO THE TIMES.]

LONDON, Aug. 3.—[Exclusive Dispatch.] The Los Angeles Times correspondent has good authority for stating that the theory which Scotland Yard now entertains about the murder of Belle Elmore was not as serious as has been supposed. Her death, it is now asserted from evidence discovered, was the result of an illegal operation probably performed by Dr. Crippen himself.

The forceps believed to have been used in the fatal operation will be produced at the Coroner's inquest, which was adjourned until August 15. This instrument was found at the Crippen home, No. 39 Hildrop Crescent, North London, hidden under the floor of the coal cellar where the dismembered and dissected remains of Belle Elmore-Crippen were also concealed and sprinkled with quick lime to dissolve them.

The police here assume that after Mrs. Crippen died her husband cut up her body in a way only one who has studied anatomy and performed autopsies could do, hid the flesh in one place and possibly burned the bones, no trace of the bones having been found.

Crippen's object in thus disposing of his wife's corpse, Scotland Yard authorities reason, was to destroy evidence of an illegal operation, for performing which he was liable to a severe penalty.

CRIPPEN HAS MADE NO CONFESSION YET.

[ASSOCIATED PRESS NIGHT REPORT.]

QUEBEC, Aug. 3.—Inspector Dew of Scotland Yard, captor of Dr. Hawley H. Crippen, said with positiveness tonight that the prisoner had not confessed to the murder of Belle Elmore.

Joseph Morin, Crippen's jailer, was equally positive that no word of confession had come from the dentist's lips.

Atty.-Gen. Gouin and Judge Langelier, before whom the man and his girl companion, Ethel Claire Leneve, were first arraigned, said they had heard nothing of a confession and they scouted the idea that Crippen could have made one to Dew without their knowledge.

Inspector Dew visited the dentist this afternoon to obtain his answer to Solicitor Newton's cablegram from London, proffering legal assistance. This Crippen accepted and promised to keep his mouth shut and not resist extradition, conditions imposed in the solicitor's message.

An effort to learn anything about the friends that the London lawyer says are willing to pay the expenses of his defense was as fruitless here as it is said to have been in London.

The big gray stone jail where Crippen is confined, has become the foremost of Quebec's many points of interest. The "Seeing Quebec" trolley cars stop nearby so that the tourists who throng the city in summer may have a chance to gaze into the window of the corridor where the alleged wife slayer takes his exercise. Several persons saw him today and once he looked out of the window and nodded and smiled.

Miss Leneve continues to spend her time quietly in the prison infirmary and is said to be improving in health.

WRITE LOS ANGELES BEFORE THE PURSUIT.

[BY DIRECT WIRE TO THE TIMES.]

TACOMA, Aug. 3.—[Exclusive Dispatch.] "When Dr. Crippen told us weeks after his wife's sudden disappearance that she had died in Los Angeles, we did not believe it and secured evidence which finally started the Scotland Yard detectives on the case."

So said Miss Cecelia Maccarthy of the Musical Hall Ladies' Guild of London, who, with her two sisters, is appearing at a local theater this week.

The Ladies' Guild of Professional Actresses is the organization of which Mrs. Crippen, known as Bell Elmore on the stage, was a member.

"We knew Mrs. Crippen quite well," said Miss Maccarthy today. "She was treasurer of the guild. She was very amiable and refused any salary for the work she performed.

"When Dr. Crippen told us after her disappearance that she had died in Los Angeles, we could not believe it. Then Dr. Crippen attended a dance given by a charity organization, composed of actors, and he took Miss Leneve to that dance.

"What shocked the ladies of the guild most was the fact that Miss Leneve wore one of the dresses that belonged to Mrs. Crippen.

"Finally we wrote to the city officials at Los Angeles inquiring whether they had any record of a Mrs. Crippen dying there. They wrote us they had not. We had previously asked Scotland Yard to take up the matter. But they did nothing until we came with the Los Angeles information. Then they started anew."

BELIVES CRIPPEN KILLED IN RAGE.

[ASSOCIATED PRESS NIGHT REPORT.]

ROSELLE (N. J.) Aug. 3.—"The infatuation of Ethel Claire Leneve and Dr. Crippen had nothing to do with the disappearance of his wife. I am sure of that, and I was intimate in eheir home life. If he killed Belle Elmore, it was in a fit of ungovernable temper over some petty quarrel. Belle was never jealous to my knowledge. Her husband admired her, took pains eo serve her smallest wishes and was genuinely fond of her. I believe Ethel Leneve came into the story later."

Such is the opinion of Mme. Fred Ginnette, a friend of Crippen, who has just returned to her home here after identifying both Crippen and his companion at Quebec. An associate with Belle Elmore in the London Theatrical Benefit Society, of which they were both officers, Mme. Ginnette was among the first to distrust the death notice of her friend, appearing in London papers. Her activity was largely responsible for the investigation begun by the detectives.

"I believe that Ethel Leneve is innocent of any criminal knowledge of how Belle Elmore came to her death," continued Mme. Ginnette. "I believe the doctor missed his wife after he killed her, and that he turned, as a lonely man often will do, to the woman who had been associated with him in business."

TENNIS.

BUTLIN PLAYS PRETTY GAME.

Mexican Star Looks Likely Finals Contender.

Bell and Dawson Unable to Beat Opponents.

Mace Limbers Up to Defend the Championship.

Third day's play in the Southern California championship tennis tournament brought the biggest surprises yet when Ward Dawson and Alonzo E. Bell were put out of the running before reaching the semi-finals. Simpson Sinsabaugh was the conqueror of Dawson, while Bell went down before the unexpected onslaught of John D. Holmes.

Sinsabaugh's brilliant playing was the greatest feature of the day's matches. He simply mowed Dawson down before his swift, aggressive play. His right-hand drives were almost perfect. Time and again he placed the ball squarely on the side lines. Most of his points lost were on back-hand strokes, but Dawson could not seem to place the ball on that side of his opponent. Dawson played his usual brilliant game, but Simp had one of his good days and was simply unbeatable.

The first set was won for Sinsabaugh when he captured Dawson's third and fourth serves and ran out on his own, the score being 6-4. The second set proved to be more one-sided; for after Dawson took the first two games, Sinsabaugh set up his killing pace of the first set, and took the next six games straight. The final result was 6-4, 6-2.

BELL ELIMINATED.

No less interesting and more surprising than the Dawson-Sinsabaugh match, was the Bell-Holmes match. Bell has not been able to strike his gait all week, and after losing the first set to his opponent by the one-sided score of 6-1, he went to pieces in the second, and was carried off his feet by the pace set by Holmes, dropping it at 6-4. Holmes played the best tennis he has ever put up, and surprised himself by his own showing. His work was not of the spectacular kind, but he played a sure, steady game and placed his shots with unvarying accuracy. On the other hand, Bell was extremely erratic, his service was not so good as it might have been and Holmes took advantage of it by placing the ball safely on his returns. In the first set the only game Bell won was on his first serve, while in the second set he lost on his last serve, giving Holmes the extra game needed to decide it. Bell did not capture a single game that Holmes served.

Fotterell sprang the next surprise, immediately after the Bell-Holmes match by beating Bell's conqueror in a long drawn out match.

ENDURANCE BATTLE.

This was the second match of the day for both of them, and consequently it developed into an endurance battle. Fotterell never faltered over his task after the first set and grew stronger as the time went by, and in the last set completely out-generaled his opponent.

Fotterell's other match was against Wayne in the morning, and this also took three sets to decide the winner, the former coming out ahead by a score of 12-10, 1-6, 6-1. Wayne played for all there was in him, but the tall junior simply toyed with him in the last set.

Claude Butlin, the champion from Mexico, was one of the other double winners of the day, and his play was a vast improvement over the day before. Should he continue the standard of play he is setting now, he has every chance to win the tournament. In the morning he simply ran away from Hopper, forcing the game all over the court, the final count being 6-1, 6-2. His lobbing in this match was one of the bright bits of work of the day. On one return of a sewed ball by Hopper, Butlin was forced clear to the wire, where he returned the ball over his shoulder high in the air.

Butlin's other match was with Charlie Rogers, and both played high-class tennis, but again the former's steady style of play stood him to the good, and he won as he pleased, 6-3, 6-3. Rogers forsook carefulness, and slashed away at the southerner, assuming all aggressiveness of the play. This proved his undoing, for time and again he shot wild, or placed them into the net. Most of those that were good were so cleverly handled by Butlin that his opponent lost the points.

Nat Browne has had an easy time of it so far, his first match of any importance coming yesterday morning, when he bested Ralph Noble, 6-2, 6-3. In the afternoon he defeated Feitshans, 6-1, 6-1. In neither game was he forced to extend himself, but Noble put up a far better game against him in the morning than did Feitshans.

Winnie Mace, defender of the title in men's singles, was seen in action yesterday for the first time during the tournament, when he and Ralph Noble beat Ketchum and E. Rogers in the preliminary doubles event by a score of 6-1, 6-3. The last two are juniors and put up a good argument with their older opponents. Mace appears to have all proved service.

Bacon and Young overcame a lead of one set against Finnegan and Fottrell, and won 3-6, 6-1, 7-5. Fotterell was erratic and responsible for the loss of the last set.

RESULTS.

Men's singles (open:)

Second round—C. Rogers beat Bary, 6-1, 6-0; Butlin beat Hopper, 6-1, 6-2; Fottrell beat Wayne, 12-10, 1-6, 1-6; Holmes beat Bell, 6-1, 6-4; Browne beat Noble, 6-2, 6-3; Feitshaus beat Scott, 6-1, 6-3, 6-1; Dawson beat Mcarland, 6-0, 6-0; Sinsabaugh beat Shook, 63, 6-1.

Third round—Butlin beat C. Rogers, 6-3, 6-3; Fottrell beat Holmes, 1-6, 6-1; 6-3; Browne beat Feitshaus, 6-1, 6-1; Sinsabaugh beat Dawson, 6-4, 6-2.

Men's Doubles:

Peliminaries—Rogers and Rogers beat Sheldon and Newell, 6-3, 7-5; Duncan and Hopper beat Myers and McFarland, 3-6, 6-2, 6-1; Goodhue and Bumiller beat H. Wayne and Allen, 6-3, 7-5; Bacon and Young beat Finnegan and Fottrell, 3-6, 6-1; 7-5; Scott and Clelland beat Ball and Banes, 6-2, 6-1.

Drew byes—Butlin and Donnell, Goodrich and Remington, Harnett and Linn, Sinsabaugh and Dawson, Gastrich and Johnson, Freeman and Holmes, Weller and Weller, C. Wayne and Variel, Merrill and Lowry, E. Rogers and Ketchum, Mace and Noble.

Second round—Butlin and Donnell beat Goodrich and Remington, 6-6, 6-2; Sinsabaugh and Dawson beat Harnett and Linn, default; Variel and Wayne beat Merrill and Lowry, 6-1, 6-3; Mace and Noble beat E. Rogers and Ketchum, 6-1, 6-3; Bacon and Young beat Scott and Clelland, 6-0, 6-3; Freeman and Holmes beat Weller and Weller, 6-3, 7-5.

Ladies singles—Special:

Third round—Miss Agnes Yoch beat Miss Helen McVay, 5-7, 6-6, 6-6.

POINT TO MURDER.

(Continued from First Page.)

house. The door of the cabin was locked and one of the boys crawled through a window, quickly followed by the others. In a rear room of the cabin they found the window heavily draped. While they were standing in the rear room Yamuchi crawled out from under a couch with an open knife in his hand. He laughed, shut the knife and left the room with the remark that he was "going to town."

The younger Kendall was the last of the family seen alive. He visited Crospers on the morning of Saturday, July 23, and there wrote a letter, which he mailed to a friend in San Francisco. When Hoyle and his party reached the ranch-house today, they found pinned to the door a note signed "J. F. Cross," and stating that the writer had called as per agreement, but found no one at home. The note was dated July 26, three days after the family disappeared, and the day young Kendall was seen at Crospers.

Kendall had been negotiating with Cross for the sale of a ranch which he (Kendall) owned some distance from the Starbuck property, on which the Kendalls were tenants.

The Kendalls formerly lived in Fruitvale. They rented the Starbuck ranch about two years ago. About three months ago, Mrs. Margaret Starbuck, who owns the ranch, and who is the wife of a well known Oakland architect, began a suit to oust the Kendalls on the ground that the tenants had not fulfilled their contract. The suit was decided in favor of the Kendalls and Mrs. Starbuck then began an action to prevent the Kendalls from disposing of any personal property on the ranch. This suit the Kendalls also won. It was just after the last suit was decided, according to the neighbors, that Yamuchi appeared at the ranch.

YAMUCHI SAID HE FOUGHT KENDALLS.

[ASSOCIATED PRESS NIGHT REPORT.]

OAKLAND, Aug. 3.—Mrs. Margaret Starbuck, owner of the ranch on which the Kendalls were tenants, stated tonight that the Japanese, Henry Yamuchi, against whom suspicion of the murder of the Kendalls has been directed, called at the Starbuck home on Monday, July 25. Yamuchi said that he had a fight with the elder Starbuck and his son, and had whipped them both. Yamuchi then left and did not call at the Starbuck home again. It was on the same day, according to the advices from Santa Rosa, that Yamuchi was found in the cabin by Johnson and the boys. The day following, July 26, the same day also that Cross visited the ranch and left the note pinned to the door, the Japanese was again seen on the ranch by Crosper, proprietor of the resort where young Kendall was last seen.

Dist.-Atty. Lee of Sonoma county is expected in Oakland tomorrow to make a full investigation of the Oakland end of the tragedy.

MILPITAS IS BURNING.

SAN JOSE, Aug. 4.—Milpitas, a small town eight miles from this city, is burning and communication by wire has been cut off by the destruction of the telephone wires in the center of the town. A year ago the fruit cannery there was burned, destroying the main summer industry.

CANCER

Cured in Three Days

Without knife or pain. Three doctors. Seventh year in Los Angeles. Our offices and sanatorium fitted for the scientific and effective treatment of cancers and tumors. Specialists of 40 years' experience in charge, who treat all cases with the NEW GERMAN REMEDIES. Breast tumors removed without surgical operation or pain. OUR NEW METHOD guaranteed. Internal tumors treated. Skin cancers. FEE $10. Our references cured patients. All chronic diseases cured. Bad cases wanted.

Hours 9 to 4. Half price 30 days.
THE GERMAN REMEDY CO.
Rooms 224 and 225 San Fernando Bldg.
4th and Main Sts., Los Angeles, Cal.
NEW CURE—BOOK FREE.

UNIQUE Cloak and Suit House 245 South Broadway

Cured In Five Days

Hernia, Piles and Varicose Veins

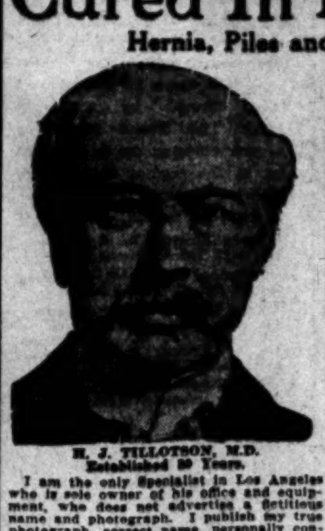

H. J. TILLOTSON, M.D.
Established 20 Years.

I am the only Specialist in Los Angeles who is sole owner of his office and equipment, who does not advertise a fictitious name and photograph. I publish my true photograph, correct name, personally conduct my office. I am the longest established, most successful and reliable, as medical credentials and press records prove. I make this statement that you will know you consult a celebrated Specialist, who sees and treats patients personally. I possess skill and experience, acquired in such a way that no other can share, and should not be classed with medical companies. Experience is the safe standard by which judgment may be valued, and it is unwise and expensive to embrace the statements of medical companies. It is impossible for a medical company to attend college. Companies have no diploma or license to practice medicine in California or any other State. Medical companies usually are named after a doctor. A portrait, whose personality and identity are indefinite, is selected and published as the legitimate specialist of the office. Hired substitutes ordinary doctors with questionable ability, give consultation, examination and treatment.

A thorough investigation should be made by every ailing person as to the specialist he consults. Duty and destiny to self and those who depend upon you demand the best medical attention. I have the ability and can give you this service. I have always charged a very reasonable fee, so that my services may be obtained by any man who sincerely desires to be cured. I make no misleading statements or unbusinesslike propositions; neither do I desire to be particularly independent, and I would like to have you for a patient. If you will come to me on a strictly professional basis, and the inducements that I offer, which are my ability, and thirty years' successful experience. Time-Saving Treatment and Guarantee of cure of certain Diseases.

NO MONEY REQUIRED TO COMMENCE TREATMENT. Many patients have no confidence in their doctor, because he demands pay before a cure has been effected, and there are many who have been misinformed about their condition, or through unsuccessful treatment have become skeptical and think there is no cure for them. I want an opportunity to treat such cases. It makes no difference about the financial part, as I accept pay for my services as benefits are derived, when I am satisfied the patient is reliable. Health is capital at interest. I will prove my ability to cure you before asking pay for my services.

WRITTEN GUARANTEE.

Dr. Tillotson's Written Guarantee means a cure or no pay for services. I guarantee to cure certain diseases or refund every dollar you have paid me for my services. My services cost you nothing unless I cure your Varicose Veins, Hernia, Piles, Fissures, Ulcerations, or any disease I guarantee to cure. My terms are reasonable and no more than you are willing and able to pay.

Many Cases Cured Permanently in One TREATMENT. Most Time-Saving. Most Natural. Most Safe. No Detention from Occupation, Family or Home. A Radical and Permanent Cure. I Will Give $500 To Any Charity as a Guarantee That Every Statement in This Announcement Is True.

I cure rapidly, painlessly and at small expense. I will demonstrate actual results in your case. I will give conclusive evidence of my merit which is obtained and maintained by ability. I invite you to come to my office; I will explain my treatment for Hernia, Piles Fistula, Varicose Veins, Pelvic, Nervous, Blood, Kidney, Bladder and Rectal Diseases. I will give you free a physical examination; if necessary a microscopical and chemical analysis of secretions to determine existing pathological and bacteriological conditions. Every person should take advantage of this opportunity to learn their true condition. Certainty of cure is what you want.

VARICOSE VEINS

In the cure of Varicose Veins, Rupture and Associate Diseases of the Pelvic Region, I am successful in bringing to bear the curative power of Nature's forces in such a manner as to supplant the old-time, wide-open surgical operations. Once it required several weeks to cure these conditions and the method which some still use is such as to endanger the life of the patient and require a long period of convalescence. Now an absolute cure can be accomplished in a few days, and with perfect safety.

TRUSSES SELDOM CURE RUPTURE.

Disregard for existing Hernias has cost many lives. The smallest hernias are the most dangerous to life, because of the increased liability to strangulation. I am aware that a great deal of fraud has been practiced on the public in connection with the alleged cure of Rupture and when I say positively that I cure Rupture, to stay cured, I do not expect any one to accept my statement without investigation of my professional work. My claim to your confidence is based on absolute facts, accomplished results. A personal consultation, I will make a free examination and can explain every detail of your Hernia and demonstrate to you the curative value of the method I have discovered. I invite the careful investigation of any person who sincerely desires to be cured. I cure Rupture, in selected cases, with perfect safety, and entail no suffering, and do not detain you from occupation under Written Guarantee. Many cases cured to stay cured by one treatment.

PILES, FISTULA, RECTAL DISEASES.

These diseases are very common; most frequently found in persons of middle or advanced age; are exceedingly annoying, often very painful, and sometimes very dangerous, and frequently unfit one for pleasure or occupation. My treatment and successes are the result of years of experience; my treatment is kindly applied. I cure Piles without cutting. Some cases are cured by one or more treatments. If I do not cure your Piles, Fistula and other Rectal Diseases, my treatment does not cost you anything. Gentleness in treatment comes from treating many cases, so I guarantee a cure of Piles, Fistula Fissures, Ulcers and all curable Rectal Diseases.

LIFE'S BLOOD STREAM.

The great clearinghouse of a person's body is the blood stream. Your blood cells are your bank account. Your only defense against disease is by and through blood corpuscles. My blood-making, blood-purifying remedies have been tried and proven. My blood-cell remedies nourish, strengthen and increase the blood cells and nourish the nerve centers. I want to prove to you at my expense that my blood-making, blood-purifying remedies give power to weak brains and life to nerve centers.

KIDNEY AND BLADDER DISEASES.

With these diseases you may have more complications than are presented by any other diseased organs. By my searching illumination of the bladder I determine accurately the diseases and by my microscopical examination and urinalysis I make sure of the condition of the kidneys, thus laying foundations for scientific treatment.—[Announcement Copyrighted.]

READ MY BOOK—It contains information every young man, husband and father should have regarding himself. Book Sent Free to those who, in my opinion, will be benefited by it. Call or write before treating for disease or disorders.

Office Hours—9 a.m. to 12m.; 1 to 5 and 6 to 8 p.m. Sundays, 9 a.m. to 1 p.m.

I Offer a Free Consultation and Examination

ENGLISH, GERMAN, SWEDISH, NORWEGIAN, DANISH, SPANISH SPOKEN.

H. J. TILLOTSON, M. D.

Entrance 334 South Broadway Cor. Third and Broadway. Los Angeles.

Classified Liners

MUSICAL INSTRUMENTS— For Sale, Exchange or Wanted.

FOR SALE—TAKE ADVANTAGE OF THE opportunity which we offer you to secure a fine $375 piano, guaranteed for 10 years at the exceptionally low price of $177.50; $5 down and $1.25 per week; no interest. Money back if not as represented. Life insurance feature. Call or write for our free booklet which explains this offer in detail. FITZGERALD MUSIC CO., 523 S. Broadway.

WHY SPEND MONEY WHEN YOU CAN save it. The best and finest piano you ever saw; cost $400; used a few months; sacrifice for $185. 334 SOUTH HILL.

WANTED—TO RENT A GOOD PIANO FOR a year. Price must be right as we have a good home and can take the best of care of it. Address P.O. BOX 1372.

WILL GIVE BEST OF CARE, PAY MOVING both ways for use of piano; references given. Address C, box 278, TIMES BRANCH OFFICE.

FOR SALE—HANDSOME 3-PEDAL UPright piano, great sacrifice, going out of business. Trunk Store, 431 SOUTH MAIN.

FOR SALE — BEAUTIFUL $350 UPRIGHT piano, good as new, for $110; can arrange terms; will rent for $3. 310 W. 9TH ST.

FOR SALE — UPRIGHT PIANO, IN FINE condition; only $100 for immediate sale. Call for inspection. 623 S. HILL ST.

FOR SALE—UPRIGHT CABINET GRAND piano, $175. 3527 EAST 2ND ST., near Indiana.

MACHINERY— and Mechanical Arts.

FOR SALE — ONE 25-TON TRACTION shovel, vulcan steel frame, 1 yard dipper, equipped with 45, 35 and 8-h.p. motors, ... h.p. Westinghouse generator, ... A. C. motors, with starting boxes and rheostats. One 6-in. slime pump, motor attached; one ... 8-ft. revolving screen, 60-ft. stacker, complete; heavy boiler, iron hopper, double drum, friction belt driven hoist; double and single drum, distillate and steam hoists, 300-ft. 30-lb. rail; 1400 ft. cable, ore cars, 20 economic and firebox boilers. Tubular boilers, 2 to 150 h.p. 100-h.p. high-pressure air compressor plant complete; several smaller compressors; distillate engines, 2 to 75-h.p.; 30,000 ft. 2, 3½, 3½ and 4-in. O. D. casing. Pipe for concrete work, pump work, iron posts, telephone poles and columns for buildings. R. KELLY. Boyle 136, Home 41306. 904 Mission Road.

FOR SALE—50-H. P. LAMBERT ENgine, 15-H. P. Fairbanks engine, 1 Luitweiler pump head with 7-inch pump complete, Number 2 B. & J. Centrifugal pump complete with 45 feet suspension frame. 5850 TOWNE AVE. Phones—Home 24244; South 5997.

FOR SALE—50 H.P. STEAM DRIVEN Smith-Vaile Aircompressor, very little used; also 300 feet 6-inch O. D. casing, 300 feet 3-inch and 200 feet 2-inch standard pipe, all in good condition. Address JACOB RUDEL, San Gabriel, Cal.

FOR SALE — $250, COMPLETE MISSION furniture machinery in first-class condition. Phone Boyle 247, or 41297, or call at 668 S. ANDERSON ST.

STORAGE— All Sorts.

TO LET— STORAGE—WAREHOUSE—STORAGE. COLGAN WAREHOUSE CO. Most central located fireproof storage warehouse in city. 1131-1133-1135 S. Los Angeles sts. We pack, ship, haul and store office and household furniture. Call us up and we will make price on cartage and storage. Office COLGAN FURNITURE STORE, 635 South Main, opposite P. E. depot. Main 2488, F5647.

TO LET—THE L. A. VAN, TRUCK & STORage Co.'s private rooms for storing, and the largest vans for moving household goods, pianos, etc. Warehouse, 614 LINDEN ST., near 6th st. and Central ave. Phone F5675; Main 173. R. H. DUNSTON, prop.

TO LET—HOUSEHOLD GOODS PACKED, MOVED IN "THE BIG RED VANS," SHIPPED, STORED IN CLEAN WAREHOUSES, PRIVATE ROOMS. COAL AND WOOD. BOTH PHONES. SHATTUCK & NIMMO, 120 E. SIXTH.

TO LET—STORAGE, STORAGE, STORAGE. Private locked iron rooms, clean and sanitary, padded vans for moving, 75c per hour. COLYEAR VAN & STORAGE CO., Main 1117, F5171, 521 S. Main st.

TO LET—SAVE STORAGE, QUIET COUPLE will take best care of furniture for four rooms; no children; references. Address C, box 296, TIMES BRANCH OFFICE.

TO LET — VAN AND STORAGE. WILL save you money on moving your furniture. H. C. BOLTON, West 1582, Home 25346.

NURSES— With Experience.

DR. HICKOK. DR. HICKOK. SPECIALIST FOR WOMEN. 632 W. SIXTH ST. SUITE 107. MATERNITY HOME. PAINLESS CONFINEMENTS, WITH OR WITHOUT ADOPTION. ABSOLUE PRIVACY. CHARGES MODERATE. TERMS TO SUIT. CONSULTATION FREE. HOURS 10 TO 4; SUNDAYS, 10 TO 1. 'PHONE F6236, BROADWAY 8778.

WOMAN'S HOSPITAL, 1343 S. Flower st. Exclusively for women and children; confinement cases; best of nursing. Terms to suit. PHONE F4134.

PRACTICAL NURSE WOULD LIKE A FEW more engagements; reference given. Address C, box 270, TIMES BRANCH OFFICE.

EDUCATIONAL— Schools, Colleges, Private Tuition.

COLLEGE HALL— (WOMEN'S DORMITORY.) A charming home for college women. Terms on application. MRS. WILLIAM DAVIS, Berkeley.

EXAMINATION CALIFORNIA GRAMMAR certificate, September 5. Review at BOYNTON NORMAL, 525 Stimson Blk. A1840, Broadway 1919. Arizona also examines in September.

DETECTIVE AGENCIES— and Detectives.

ELMS DETECTIVE AGENCY, WILL UNdertake all legitimate detective work intrusted to it by corporations, attorneys or individuals, correspondence everywhere; very best of references. Established 1897. Office WILSON BLDG., Los Angeles, Cal.

DENTISTS— and Dental Parlors.

SCHIFFMAN DENTAL CO.— 107 N. Spring st. Painless extracting, filling, crown and bridge work, flexible rubber plates. Pure gold fillings, 75c up; all other fillings, 50c up. Cleaning teeth, 50c up; 22-carat gold crowns and bridge work, $2.50 up; partial plates, $2 up; full set, $2.50 up. Open Sunday forenoons.

HAIRDRESSERS— Chiropodists and Manicures.

15c-25c — HAIRDRESSING, MANICURING, facial massage; College and Graduate Department, excellent shampoo, 25c. Toilet service in largest, lightest, airiest rooms in city. Why have your work done in close, incongenial surroundings? "FLORENTINE," 227 Mercantile Place, corner Broadway. Girls wanted. Beauty culture pays big.

PATENTS— and Patent Agents.

JAMES T. BARKELEW, ENGINEER AND PATENT ATTORNEY. Special assistance in electrical, chemical, mining and complicated mechanical cases. 728 Central Bldg. F1... Main 4607. FREE BOOK ON PATENTS.

PATENTS AND TRADEMARKS SOLICITED and litigation. TOWNSEND, LYON & HACKLEY, 304 Merchants' Trust Bldg., 207 Broadway. Home A1351; Main 3935.

BECKER & BLAKESLEE, LAWYERS AND registered patent attorneys. Patent office practice and litigation. 204-3-4 Mason Opera House Bldg. Phone A7212.

PATENTS AND TRADEMARKS, ALL COUNtries. A. H. LIDDERS, Patent Lawyer and Solicitor, 512 Am. Bank Bldg., 2d and Spring.

PIONEER PATENT AGENCY, HAZARD & STRAUSE, Patent Causes, Citizens' ... Bldg. PATENT BOOK FREE.

G. E. HARPHAM GETS PATENTS, INVENtions financed, patent litigation, ... experience. 617 UNION TRUST BLDG.

"NO PATENT, NO PAY." ATTORNEY F... cut ½. S. G. WELLS, 534 Germain ...

GOVERNMENT LANDS— and Land Scrip.

FOR SALE—I KNOW OF A CHOICE s... tion of vacant school land in oil fields, ... soil, water in unlimited quantities at 12 ... near town, worth $75 per acre for agriculture purposes NOW. No residence or work necessary. Total cost per acre, $2.25. W. MACOMBER, 324 Laughlin Bldg.

HAVE LOCATED BEST LEVEL GOVERNment land, immense irrigating springs; ... neighbor settlers. Fine opportunity. ... 3019 WILLARD AVE.

FOR RELINQUISHMENT, 40-ACRE U... D. Section 33, in the Yuma reservation. Address G. D. BROWN, 3655 East 3rd st. Phone Boyle 1546.

FINE GOVERNMENT LANDS OPEN ... homestead and desert entry. Address A. MACOMBER, Ranselia, Palo Verde Valley, Ca.

I HAVE THE BEST GOVERNMENT LAND proposition in California. For particulars address A, box 287, TIMES BRANCH OFFICE.

ATTORNEYS— and Counselors-at-Law.

DO YOU NEED A LAWYER? FREE ADvice. Ascertain your rights; safeguard ... property; secure your interests; fees satisfactory; experienced attorneys. LEGAL ADJUSTMENT ASSN., 336 Bradbury Bldg., Third and Broadway. Bring this ad.

LAWYER, GENERAL PRACTICE, SPECIAL attention given to personal injury and ... age cases; careful attention to settling estates and probate matters. J. R. BECKETT, ... Merchants' Trust Bldg.

DIVORCE LAWS. ADVICE FREE. ... THIRD ST., room 222. Call 2 to 5.

OLD BILLS COLLECTED BY R. ... ERTS, 500 Mason Bldg. F7620. Main ...

TYPEWRITERS— of Various Makes.

WALK UPSTAIRS! SAVE ½ HALF! typewriters rented. Rents allowed if ... chines bought. Prices lowest. Stock complete. Almost new Monarchs, Blicks and Underwoods. See us and get the best at ... price. Machines rented anywhere! ... HOFY TYPEWRITER CO., ... 8. Broadway. Main 4681, A4679.

ALL MAKES REBUILT TYPEWRITERS. Prices lowest in the city. First-class machines rented, 3 months ... LOS ANGELES TYPEWRITER EXCHANGE, A1812. 125 S. Broadway. Main ...

FOR SALE—NO. 4 UNDERWOOD TYPEwriter, fine condition, $50. Call 1325 S. OLIVE.

FREIGHT FORWARDING— Shipping Household Goods.

HOUSEHOLD GOODS SHIPPED TO POINTS EAST AT HALF RATES. FURNITURE MOVING AND PACKING BY EXPERIENCED MEN. WE SAVE YOU MONEY. PHONE US, MAIN 1117, F5171. COLYEAR VAN & STORAGE CO., 521 S. MAIN ST.

MODELS— and Modelmakers.

MODELS, DIES, GEARS AND LIGHT machine work. CAPITOL MACHINE WORKS, 1253 S. Main.

BOILERS— and Boilermakers.

L. A. BOILER WORKS. MFGS. OF BOILERS and tanks. Special attention to repair work. REDONDO ST. Tel. E. 2234; A1...

THE CITY
AND ENVIRONS.

TODAY AND TONIGHT.

THEATERS.

Belasco—"Billy" ..... 2:15 and 8:15 p.m.
Burbank—"Little Johnny Jones" ..... 8:15 p.m.
Grand—"The Queen of the Highway" ..... 8:15 p.m.
Los Angeles—Vaudeville ..... 2:30 and 8:15 p.m.
Majestic—"Iris" ..... 2:15 and 8:15 p.m.
Orpheum—Vaudeville ..... 2:15 and 8:15 p.m.

PUBLIC GATHERINGS.

Assembly—Christian Church at Long Beach ..... All day

SPORTS.

Baseball—Fresno vs. Los Angeles, at Chutes Park ..... 2:30 p.m.
Tennis—Southern California championship at Long Beach ..... All day

"THE LAND AND ITS FATNESS."

Permanent exhibit at the Chamber of Commerce building on Broadway.

BUREAU OF INFORMATION.

Times Branch Office, No. 451 South Spring street.

NEWS AND BUSINESS.

Unlucky Thirteen?

Thirteen divorce actions were filed in the Superior Court of Los Angeles county yesterday. That comes pretty near a record, the high mark being fifteen.

Will Meet in Arroyo Seco.

An open-air meeting of Los Angeles Central W.C.T.U., will be held in the Arroyo Seco, at 10:30 o'clock Friday morning. Take Garvanza or South Pasadena cars to Avenue 50, and follow the white ribbon.

Federated Improvement Association.

The Federated Improvement Association will meet in Assembly Hall, Chamber of Commerce, tonight at 8 o'clock. An important report will be made concerning the Harbor boulevard, and these tanding committees will be announced.

Boyle Heights Republican Rally.

Boyle Heights Republicans met in Clayton Hall, No. 735 Aliso street, last night to arrange for a big rally to be held next Wednesday evening, at a place yet to be decided upon. A number of Republican candidates will be present at the rally as speakers.

Suffragette Meeting.

The Votes for Women Club will meet this evening at No. 815 South Olive street. Mrs. Charles F. Edson will give a talk, followed by other club members, on the best method for united work toward woman suffrage. The meeting will be open to the public.

Returns from Conference.

Rabbi S. Hecht, who left this city six weeks ago to attend the American Conference of Rabbis, at Charlerol, Mich., has returned, after visiting New York, Washington, Chicago and other cities. He has been invited to prepare a paper for the next conference, which will be held at Cape May, N. J., next year.

Indiana Society Picnic.

The Indiana Society will hold its annual picnic at Redondo Beach on August 13. A number of prizes will be offered winners in athletic contests, and it is announced that there will be something special each hour from 10 a.m. to 5 p.m. A hayride, "Seeing Redondo," has been arranged and will be one of the features of the day.

Address by Miss Foy.

At 4 o'clock this afternoon, Miss Mary E. Foy will deliver an address before the North, Northeast and Northwest Improvement Association, in the Assembly Hall of the Chamber of Commerce. Her subject will be "Los Angeles, Yesterday, Today and Tomorrow," and a general invitation is extended to members and their friends to hear the address.

War on Johnson Grass.

The County Horticultural Commission has declared war on Johnson grass, which grows several feet tall and strangles all weaker plants. The grass is now about ready to go to seed. Commissioner Meserve is busy notifying persons who have this pest on their land that they will be subject to a fine of $100 if they allow it to seed.

Iowa Summer Outing.

The Summer Outing of the Iowa Society will be held in Alamitos Park, Long Beach, on Saturday, August 13. Special Pacific Electric cars will run from Sixth and Los Angeles streets direct to the park. Among the speakers invited to address the assemblage are Senator Dolliver, Bishop Hughes, Robert J. Burdette, Judge Wilbur, the Mayors of Los Angeles, Pasadena and Long Beach, and others.

International Peace Congress.

Robert C. Root, secretary of the Southern California Peace Society, is vigorously at work in an effort to secure a great international peace congress for Los Angeles in 1915. He is already in correspondence with leading peace societies in this country, and in Europe and Japan, and feels confident that he will be able to accomplish his purpose. He will take the matter up with the Convention League and all influences will be joined in the effort.

Motorcycle Strikes Actress.

Miss May Roberts, one of "McMahon's Watermelon Girls," a vaudeville act at a local theater, was run down by a motorcycle ridden by R. Tanman, of No. 736 West Fifty-seventh street, yesterday afternoon. The accident happened as she was crossing the street to attend the matinée. Miss Roberts, it is said, was bruised about the arms and limbs, was picked up by Crossing Officer Green and sent her to her rooms at the Hotel Spencer, No. 316½ West Third street. Later she played her part in the matinée performance.

Luncheon Under Trees.

A noon yesterday a luncheon was given under the trees at the University of Southern California, to students and faculty of the summer session of the university. Ninety guests were present and President Bovard officiated as toastamster. Speeches were made by Dr. Bovard, Dr. E. A. Healy, Prof. Kholes, Mr. Watkins and Rev. Gustavus Werner. Prof. Dixon sang several Scotch songs. The whole affair was managed by a students' committee, and was a great success.

Convention League.

The Executive Committee of the Convention League met yesterday to consider an effort to secure the meeting of the Sovereign Grand Lodge of Odd Fellows next year. Fred Pierce and W. J. Jones, prominent members of the order, were present, and will bring the matter to the attention of all the local lodges, in order to secure their united support. Portland and San Francisco are in the field for the same meeting, as well as several eastern cities. It is one of the strongest fraternal bodies in the world.

McCormick Seminary Luncheon.

The graduates of McCormick Theological Seminary, Chicago, gave a reception and luncheon at the Lankershim Hotel, on Tuesday, in honor of Dr. and Mrs. Willis T. Craig, who are at present spending a season at Redondo Beach. Dr. Craig has been continuously connected with the seminary since 1882, at which time it had but fifteen students. It is now a large and flourishing institution, liberally endowed by Cyrus H. McCormick and his family. Twenty-four persons were present at the luncheon, and greatly enjoyed a heart-to-heart talk from their former professor.

Chamber of Commerce.

At a meeting of the board of directors of the Chamber of Commerce, held yesterday, the Excursion Committee was directed to look into the feasibility of running two excursions to Honolulu next winter. President Scott is announced to deliver an address before the Hassayampa Club at the Hollenbeck Hotel, August 18. The following new members were elected to the Chamber of Commerce: C. K. Systems Company, Charles G. Ross, Indiana Society of Los Angeles, J. Gardner Scott, Burns & Sheridan, Crown Studio, Standard Printing Company, I. W. Hellman, I. W. Hellman, Jr.

AT THE BEACHES.

Patrons of The Times visiting any of the following named resorts during the summer season may have The Times served to them by the regular agent named by notifying either The Times main or branch office or the local agency, at the regular subscription price of 20 cents per week and 75 cents per month.

Santa Monica, A. E. Jackson, No. 1453 Third. Home 1116.

Redondo Beach, W. J. Hess, Wharf No. 1. Home 204.

Long Beach, Milton Doolittle, No. 121 East Ocean avenue. Home 308. S. H. Underwood, No. 14 Locust avenue. Home 883; Sunset 7203.

Ocean Park, H. M. Oerter, No. 123 Pier avenue, Main 1111.

San Pedro, T. B. Stephenson, 117 W. Sixth St. Main 2900; Home 38.

Catalina, Ernest Windle, opposite Hotel Metropole, Avalon.

Idyllwild, Earl Powers, Idyllwild Store.

Coronado Tent City, J. A. Fraser.

BREVITIES.

"We will go up into the hills—the high hills—up to the sound of snow-water and the sound of trees."—Rudyard Kipling. Take Santa Fé train at Los Angeles, via Pasadena, at 7:30 a.m. any day except Sunday. Arrive at San Jacinto 11:36 a.m. Take stage for Idyllwild at 1 p.m. Round trip, R.R. fare from Los Angeles, $5. Stage $4 for the round trip. Meals at Idyllwild $10 per week. Cottages and tents furnished for housekeeping for rent. For booklet address Earl Powers, 1414 South Hope st., Los Angeles. Home 10061, Main 7616.

California Club Art Gallery: The California Club of Los Angeles can now show on its walls a valuable collection of paintings. They are almost all of rugged western scenery and by our greatest artists. The finger of the Greatest Master has traced the magnificent scenes that hang upon the stupendous walls that surround Idyllwild. For particulars about Idyllwild address Earl Powers, 1414 South Hope street, Los Angeles. M. 7616. Home 10061.

For linotype machine composition, all faces and measures, at reduced prices, apply to The Times Linotype School, corner San Fernando and College streets; telephone Main 8200. Students wanted to learn operating; good trade, salaries high.

Replies to The Times Want Ads., addressed to the Branch Office, No. 531 South Spring, may be left for delivery at the Main Office. They will be promptly sent to the Branch Office.

Southern California Standard Guide Book, by the Los Angeles Times. Price $1.00; by mail, 10c extra. Address Times-Mirror Printing and Binding House, 110 N. Broadway, Los Angeles.

Hotel Rossiyn and Natick. Best 35-cent meals. Sunday eve, 25 cents.

Delaney for correctly fitted glasses. Also artificial eyes at 309 S. Spring st.

VITAL RECORD.

MARRIAGE LICENSES.

The following marriage licenses were issued yesterday. Name and age given.

BIGGS—FYAN. Clarence O. Biggs, 19; Nellie E. Fyan, 20.
CARET—BEVEE. Nathan H. Carey, 46; Grace Bevee, 22.
CLARK—WINTERS. Everet F. Clark, 26; Zelma E. Winters, 20.
CASNER—RANSOM. John A. Casner, 33; Kittie Ransom, 27.
COKELY—McPHEE. Edward H. Cokely, 37; Lulu McPhee, 29.
CURTIS—MARTIN. Raymond B. Curtis, 22; Ruth Martin, 20.
GUNDY—EVANS. Alton C. Gundy, 32; E. Mabel Evans, 30.
HAKORN—STEWART. Albert A. Hakorn, 25; Zaitza E. Stewart, 19.
HAVERSTALK—TAYLOR. Joseph F. Haverstalk, 25; Ettie M. Taylor, 37.
HARD—METZ. Harry Q. Hard, 22; Phoebe L. Metz, 21.
LOCKE—RHOADES. B. B. Locke, 27; Myrtle Rhoades, 24.
PERKINS—HAMPSON. John D. Perkins, 25; Dora Hampson, 20.
POWELL—CORNISH. B. C. Powell, 46; Devereaux Cornish, 27.
REED—RICKETSON. Edward A. Reed, 30; Edith L. Ricketson, 30.
SAYRE—HUGHES. William E. Sayre, 30; Helen Hughes, 24.
WARNER—ROSHONG. Robert Warner, 24; Olive E. Roshong, 23.
SWARTZLANDER—LINDSAY. J. W. Swartzlander, 41; May S. Lindsay, 38.

BIRTHS.

ELSWORTH. Marie and John. Boy, 437 West Forty-seventh street. August 1.
FREDERICKSON. Jane and William. Boy, St. Anne's Maternity Hospital. August 4.

OFFICIAL DEATH LIST.

Name and place of death—	Age.	Date.
IRVINE, Clara, Los Angeles	33	1
OLSEN, Ruth, Los Angeles	44	2
SCHREIBER, Louis, Los Angeles	53	2
SZYNIKORVIAK, Felix, Los Angeles	24	2

DIVORCE SUITS FILED.

BERNSTEIN. Adie against I.
CZEKA. Frita against Julia.
CRAIG. Lulu A. against H. G.
KINGSWELL. Kate W. against William J.
KOPEDA. May against Fred A.
MELROSE. Edna against Harry.
MINOR. Cora against John.
RAWLINS. L. L. against Angeline.
RICHET. Melissa against Charles E.
SEGRIST. Katharine against Gotlieb.
TOPPER. Maude M. against George.
WILLIAMS. Mary against Henry M.
WILBURG. A. Hazeltine S. against Andrew.

DIVORCE DECREES GRANTED.

WOLFE. Printna L. from Herman. Failure to provide.
LONG, Edith R. from Albert R. Desertion.
SEABURN, Pearl K., from Harry J. Desertion.
RORICK, Floyd J. from Grace. Desertion.

DEATHS.

With Funeral Announcement

DOYLE. In Los Angeles, August 2, 1910, Dr. Robert M. Doyle; native of San Luis Obispo, Cal. Only son of H. H. Doyle; aged 28 years.
Funeral services at E. E. Overholtzer-Sons Co. chapel, Grand avenue and Pico street, today at 2:30 p.m. L. A. Cemetery.
GRAY. At 916 West Forty-seventh street, August 2, 1910, William Gray, aged 70 years.
Funeral at chapel of Bresee Brothers, 535 South Figueroa, Friday at 2:30. Friends invited.
KNAPP. At 4815 Normandie avenue, Katrina A. Knapp, aged 4 years.
Funeral today at 4 o'clock from Sutch's funeral chapel, 842 South Figueroa street. Friends invited.
OLSEN. At her residence, No. 1122 East Twenty-second street, August 2, 1910, Ruth Olsen, widow of the late Arndt Olsen.
Funeral services will be held in the chapel of Orr & Edwards Company, corner Twelfth and Hope streets, Thursday, August 4, at 3 o'clock p.m. Interment, Rosedale Cemetery.
SCHREIBER. At 4571 Pasadena avenue, Louis Schreiber, beloved husband of Mrs. Mina Schreiber; father of Mrs. Jay Winans, Mrs. L. Nordhoff and Mrs. William B. Judson. A native of Germany; aged 53 years.
Funeral services private. No flowers.
STUMPS. At 612 North Soto street, August 1, 1910, Mary, age 79 years.
Funeral at the chapel of Bresee Bros., 535 South Figueroa, Thursday at 10:30. Interment Oskaloosa, Iowa.
WHITLOCK. In this city, August 1, 1910, Arthur Whitlock, aged 28 years. Funeral from parlors of Booth & Boylson Company, 1147 South Flower street, at 9 a.m., August 4. Interment Inglewood Park Cemetery.

A Good Watch at a Big Saving--- Get one today

This is a watch-buying event without parallel in Los Angeles. The values simply are not—and cannot be—duplicated under any ordinary selling conditions. This is the sale of the enormous wholesale stock of the J. P. Trafton Company. Profit by it today.

MEN'S 17-Jewel adjusted Rockford Watch, 20-year gold-filled hunting case, beautifully engraved. Double sunk dial. A phenomenal value $16.00

LADIES' O-size, solid gold hunting case, fitted with 7-jewel, Elgin or Waltham movement $16.00

LADIES' 20-year gold-filled hunting case watch, Elgin or Waltham movement. Buy it while you can for $11.35

GENEVA WATCH AND OPTICAL CO.
305 South Broadway

CURES
Bad Colds
Pure rock candy and good old rye—as a medicine for bad colds it cures and is strengthening as well. In bottles, 75c and up.
ROCK AND RYE.
Southern California Wine Co.
Phones—Ex. 16; 10104; Main 332.
518 SO. MAIN STREET.

OBITUARY.

Lindley Sanborne.

LONDON, Aug. 3.—Lindley Sanborne chief cartoonist of Punch, died today after a long illness, aged 65.

TRIBUTE TO FORMER MEMBER.

State Board of Medical Examiners Adopts Resolutions on Death of Dr. Buell—Many Applicants.

Dr. Walter Lindley returned yesterday from the meeting of the California State Board of Medical Examiners in San Francisco. There were 151 applicants, and of those twenty-two (about one-seventh) were women. These examinations are all written, and each applicant writes his answers on a tablet that has his number on. There are ten members of the examining board, and each member examines in one branch, asking ten questions in that branch. The examiner is then allowed to take all the answers in his branch home with him, and he has ten days in which to mark them. They are then sent to the secretary's office in San Francisco, where the reviewing board, of three members, goes carefully over any that may have failed by a very small percentage, and if it can feel at all justified, gives them a passing mark. After this reviewing is done, the envelope containing the name and number together of each applicant, is opened, and after the name is known no marking is done. The work is therefore absolutely impersonal, and there can be no possible favoritism.

Dr. Lindley was appointed a committee to draft resolutions on the death of Dr. Buell, a former member of the board, and on his presentation the following preamble and resolutions were adopted:

"Whereas, Dr. E. C. Buell, who had practiced medicine and been noted as a surgeon in Los Angeles for over twenty years, and who was a member of the California State Board of Medical Examiners from 1901 to 1907, and who served as the first president of the board, died of appendicitis in Cenoa, Italy, July 20, 1910; therefore, be it

"Resolved, that we, the members of the California State Board of Medical Examiners in session assembled in San Francisco, August 1, 1910, hereby register our deep sorrow at the untimely taking away of our friend and confrere.

"Dr. Buell was eminent in his professional work, universally respected by all physicians who know him, and deeply beloved by those who were thrown in close association with him.

"As a citizen he was honorable, upright and public spirited, as a man he was delightful, lovable and generous. One year ago he was moving into a beautiful residence to enjoy the well-earned comforts of an ideal home. In December, 1909, his wife suddenly died from an organic heart disease. This trip around the world, which his friends hoped would bring him surcease of sorrow and renewed health, ended with a distressing death in a foreign land.

"To his brother and sister in Ohio we send this as a testimonial of the high character of Dr. Buell, and the love and esteem that we bore him."

DUST TABU IN YOSEMITE.

Sprinkling System Is Installed by the Federal Government on Long State Road.

Dust is now a thing of the past on the Yosemite Valley stage roads. The government sprinkling system is now in operation and the road from the Sentinel Hotel in the Yosemite, to the Hotel del Portal at El Portal, is being watered daily.

The last Congress passed a bill, introduced by Representative Englebright of this State, appropriating $12,000 for the installation of a road-sprinkling plant and for the protection and improvement of roads, bridges, fences and trails in the Yosemite National Park.

As soon as the Englebright bill became a law, Maj. Forsythe, superintendent of the park, commenced the installation of water tanks and pumping engines along the stage road, which follows the Merced River all the way from the extreme eastern end of the valley to El Portal, where it connects with the railroad.

UNDERTAKERS.
We Have Removed to
Our new parlors, corner 12th and Hope streets.
ORR & EDWARDS CO.
Sterling B. Booths, Pres. and Treas.
John D. Faris, Vice-Pres. and Sec.

Peck & Chase Co., Undertakers.
1213-15 S. Figueroa st. Lady assistant. National Casket Co. caskets. Tel. Main 61, 52727.

50 H.-Power Auto-Ambulance.
Connell Company, undertakers, 1051 South Grand avenue. Home F7455, Main 8455.

Robt. L. Garrett & Co., Undertakers.
No. 1237 South Flower street. Main 75, F7533.

All Odd Fellows.

Tonight, 8 o'clock, Grand Master T. W. Duckworth will be present. Official visit American Lodge, No. 248, at Hall, No. 108 North Spring street. First Degree exemplified. You are cordially invited. Pleasant evening assured.

DAYLIGHT STORE. SUNSET M. 7021; HOME 10133
Jacoby Bros.
331-333-335 South Broadway.
"SOMETHING NEW EVERY DAY."

King Cotton Sale Men's Shirts and Neckwear
Two Big Money-Saving Specials for Today Only
100 Dozen Knit Four-in-Hands 35c and 50c Values 21c
SHOWN in all colors and catchy new combinations.
Our Best 75c Chambray Negligee Shirts 59c
THE famous "Jack Rabbit" brand; perfect cut; extra well made.

Midsummer Clearance Millinery
Starts August 4th. Final Reductions on Trimmed and Untrimmed Hats
Second Floor

ONLY occasionally—seldom oftener than once each season are such beautiful hats offered at such wonderfully low prices. If you have been waiting for the FINAL REDUCTIONS of the season, then be here early this morning and choose from splendid new assortments of distinctly stylish summer creations and pay but a mere fraction of their real worth. Tailored and dress hats to please each individual taste. Savings more than half in every instance.

$5.00 Trimmed Hats
STYLISH Rough Straw Hats, trimmed with imported flowers and foliage; in black, burnt, navy, wistaria, rose and green $1.25

$10 and $12 Trimmed Hats
CLEVER, large, medium and small models in black hair and white and Tuscan braids; trimmed with flowers, wings and in fancy effects $4.75

Feathers and Wings 59c
REGULAR $1.50 and $2.50 values. Fancy feathers, wings, pheasant aigrettes, pompons and other novelties.

$3.95 Untrim'd Hats $1.59
SWELL Burnt Tuscan Hats in an assortment of very stylish large shapes.

$2.50 Untrimmed Hats $3.75
EFFECTIVE Black Hats of hair braid in turban and medium styles; very natty, hand-made designs; smartly trimmed .....

$20 Trimmed Hats $9.75
HANDSOME large Hair and Chip Shapes in black; also in white Hair and Tuscan; trimmed with highest grade South African ostrich plumes .....

$2.50 Trimmed Hats 89c
MOST wanted models in black patent Milans and white and burnt straw shapes.

$4 Untrim'd Hats $1.89
INCLUDES black and white Hair and Milan shapes; all choice high-class styles.

$3.50 Untrimmed Hats $1.59
LARGE stunning shapes in finest black and burnt chip braids.

$5 Untrim'd Hats $2.50
IMPORTED black and white Hair shapes, in very large and small designs.

A Sale—Silk Dresses $10

The Prettiest, Daintiest models of the hour, on which you can save from $10.00 to $17.50.
Today Third Floor. $10

A GARMENT offer that will delight every woman who can use another Silk Dress this season. Just 100 of them—stylish one-piece models a well-known manufacturer made up for us from his surplus materials. They come in Foulard, Taffeta Pongee and Soft Messaline Silks; accordeon and side-plaited effects, many with the latest tunic overskirt; all style collars and trimmed with lace at yoke and sleeves. An exceptional range of colors. Values up to $27.50. Today on our third floor at..... $10

King Cotton Sale Bargains, Basement
Unprecedented Opportunities to save on Timely Merchandise.

Values to $6.00, beautiful lingerie dresses; lace and embroidery trimmed $2.65
Val. to $2.50 Tailored Nat. Linen Waists $1.50
Val. to $3 Assortment Lingerie Waists $1.50
Val. to $2 Lingerie and Tailored Waists 95c
Val. to $2.50 White Duck Wash Skirts 95c
Regular $1 White Duck Wash Skirts 50c
Values to $1.00, Undermuslins; garment...49c
Values to $1.50, Undermuslins; garment...69c
Values to $2.00, Undermuslins; garment...95c
Regular $5 Taffeta Silk Petticoats $2.95
Regular $3.50 All-wool Beach Sweaters...$1.89
Regular 50c Boys' Chambray Rompers....39c
Regular 35c Full Size Gingham Aprons....21c

New Summer Dresses values to $10 $3.95
DRESSES in ... very newest ... mer styles, made ... lawn, French ... ham, chambray ... sheer lingerie ... rials; also in ... embroidery and ... effects; all sizes in ... lot. Values to ... Today in the ... ment, $3.95.

Clearing $2500 Stock Parasols.
ONE of the most important happenings during our King Cotton Sale—a great price reduction sale of Parasols. Everything in our immense stock at sacrifice prices. Plain and fancy silks of both domestic and imported manufacture, as well as exclusive novelties from the world's best makers. ONE-HALF and near to ONE-HALF regular. The style and shade you are looking for is HERE.

All $1.50 Parasols 85c | All $2.00 Parasols $1.35 | All $3.50 Parasols $1.95 | All $4.50 Parasols $2.59 | All $5 Parasols $3.4...
You can save half on all higher priced parasols.

"The Exclusive Specialty House."
Myer Siegel & Co.
251-255 SOUTH BROADWAY.
Ladies' Boudoir Apparel AT Special Prices
Included are
Silk Lawn and Crepe Kimonos
Dressing Sacques
Negligees, Etc.
Also
Lingerie Underwear
"Siegel's for Women's and Children's Wear"

Most things are hard to understand if their interior workings are not exposed.
OUR SEMI-ANNUAL CLEARANCE SALE now in force, might puzzle you a bit. It would not be easy to see just how we could make and sell our
$25 and $23 Suits to order for $19
$30 and $28 Suits to order for $24
$35 and $33 Suits to order for $29
$40 and $38 Suits to order for $34
$50 and $45 Suits to order for $39
But we're doing it. And hundreds of Los Angeles men are stocking up their wardrobes at these reduced prices.
A. K. BRAUER, SUCCESSOR TO
BRAUER & KROHN
"TAILORS TO MEN WHO KNOW"
128-130 S. SPRING. MAIN 8-MAIN

For Your Hair
Here Are Facts We Want You to Prove at Our Risk
Marvelous as it may seem, Rexall "93" Hair Tonic has grown hair on heads that were once bald. Of course it is understood that in none of these cases were the hair roots dead nor had the scalp taken on a glazed, shiny appearance.
When the roots of the hair are entirely dead and the pores of the scalp are glazed over, we do not believe that anything can restore hair growth.
When Rexall "93" Hair Tonic will do as above stated, it is not strange that we have such great faith in it and that we claim it will prevent baldness when used in time. It acts scientifically, destroying the germs which are usually responsible for baldness. It penetrates to the roots of the hair, stimulating and nourishing them. It is a most pleasant toilet necessity, is delicately perfumed and will not gum nor permanently stain the hair.
We want you to get a bottle of Rexall "93" Hair Tonic and use it as directed. If it does not relieve scalp irritation, remove dandruff, prevent the hair from falling out and promote an increased growth of hair and in every way give entire satisfaction, simply come back and tell us, and without question or formality we will hand back to you every penny you paid us for it.
We lend our endorsement to Rexall "93" Hair Tonic and sell it on this guarantee, because we believe it is the best hair tonic ever discovered. It comes in two sizes, prices 50c and $1.00. Remember, you can obtain it only at The Owl Drug Co., Inc., L. A., San Francisco, Oakland, Cal.; Seattle, Wash., and Portland, Or.

U.S. CANCER
I WILL GIVE
IF I FAIL TO CURE ANY CANCER I TREAT BEFORE IT POISONS
WITHOUT KNIFE OR PAIN
A VEGETABLE PLASTER
NO PAY UNTIL CURED
6000 CURES SWORN TO
People you can see and talk with, Judges, Lawyers, Doctors and Ministers.
WRITTEN GUARANTEE
Cancer never PAINS until the LAST STAGE.
Any Tumor, Lump or Sore on the Lip, Face or Body 6 Months is CANCER.
120 Page Book Sent Free with testimonials. Hundreds cured after others failed.
36 YEARS CURING CANCER
CANCER IN WOMAN
BEGINS a Small Lump, and it always poisons deep in the PROVES FATAL QUICKLY
DR. & MRS. DR. CHAMLEY
Managers of U. S. CANCER CURE, Largest
745 AND 747 S. MAIN ST., LOS ANGELES
MAIL THIS TO SOMEONE WITH

The Walker Portable
Asbestos lined.
A five-room cottage with ... ing stove, feature of today's Victor Concert ... beds, fold ... be the new Victor records for ... Box 1372. ... Grand ... as well as selections by ... Tetrazzini, who, according to recent ... will never appear in Grand Opera ... in America. Concert at three o'clock. ... you are welcome. Take elevator to ... floor. While you are here get the ... our special plan by which you can ... a Victor in your home on payments of ... more weekly.
The House of Victor
BIEHL, TAYLOR & CO.
New Location
516 S. Broadway

Largest Dental Office on the Coast
Good Set Teeth, $2.00
Yale Dentists
444 So. Broadway.
Open evenings till 8. Sundays 10 to 12 M.

Brock-Feagans
Are Exclusive Los Angeles Representatives for
California Cut Glass.

3 DAY DRINK HABIT
LEGAL GUARANTEE
NEAL CURE
NO HYPODERMICS
945 So. OLIVE

10c a Button—$1 a Rip!
Dutchess Trousers
AT
Silverwoods

MEN'S SUITS MADE TO ORDER $15
SCOTCH TAILORS
330 South Spring Street

Bathing Caps
50c Values—Today 25c
Boswell & Noyes
3rd and Broadway

Removal Sale
NOW IN PROGRESS
Wetherby-Kayser Shoe Co.
215-217 So. BROADWAY
New Location after Aug. 1st
BROADWAY AT FOURTH

STAYON GLASSES $1.50 Gold Filled Glasses
Fitted by our expert Optician, Dr. Blackburn. Ground to order. Glasses at low prices.
THE WHITLEY JEWELRY CO.
347 So. Broadway.

OLD VIOLINS
FINEST COLLECTION ON THE COAST
HOLMES MUSIC CO.
422 S. BROADWAY

Hoffman Millinery
425 SOUTH BROADWAY
Home F4608

Cemeteries.

INGLEWOOD PARK CEMETERY
Two miles South of the city limits on the Los Angeles and Redondo Ry. 300 acres of perfect land with improvements outclassing any cemetery on the Coast.
307 S. Broadway, Room "92." Phones—P3303; Main 4659. Supt., Phone A9592.

HOLLYWOOD CEMETERY
Rolling lawns, trees, shrubbery, and beautiful lakes.
MODERN IN EVERY RESPECT.
Situated in the most beautiful section of Southern California, the ideal cemetery just inside Los Angeles city limits. Melrose and Colegrove car lines to grounds.
A CEMETERY THAT IS SELECT.
A1131. 204 Laughlin Bldg. Main 961. Cemetery Phones—59055, Hollywood 5.

EVERGREEN CEMETERY
(The Los Angeles Cemetery Assn.)
Boyle Heights, near city limits. Operated under perpetual charter from Los Angeles city. Modern chapel and crematory.
Office, 330 Bradbury Building.
Phones—Main 652; A5468.
Cemetery—Home D1688; Boyle 9.

ROSEDALE CEMETERY
An Endowed Memorial Park, noted for its natural beauty; Endowment Fund for perpetual care, over $250,000; modern Receiving Vault, Chapel, Crematory and Columbarium; accessible. City Office, Suite 302-304 Exchange Bldg., N. E. cor. 3rd and Hill sts. Phone Main 909, A2629. Cemetery Office, 1831 West Washington st. Phones 72858, West 80.

FOREST LAWN CEMETERY
NON-SECTARIAN
CITY OFFICE, 324 WRIGHT & CALLENDER BLDG.
FOREST LAWN

AUGUST 4, 1910—[PA

en's Shirts and Neckwear
ng Specials for Today Only
Our Best 75c Chambray Negligee Shirts..... 59c
THE famous "Jack Rabbit" brand; a cut; cuffs well made.

Millinery
d Hats
Second Floor
$3.75
$9.75
Hats
$1.59
$2.50

Bargains, Basemen
rtunities to save on Timely
chandise.
l lingerie
$2.65
Waists $1.50
Waists $1.50
Waists 95c
irts 95c
irts 50c
rment...49c
rment...69c
rment...95c
....$2.95
tors...$1.89
pers....35c
rons....21c

New Summer Dresses values to $10 $3.95
DRESSES in the very newest summer styles, made of lawn, French gingham, chambray and sheer lingerie materials; also in allover embroidery and lace effects; all sizes in the lot. Values to $10. Today in the basement, $3.95.

Stock Parasols.
ings during our King Cotton Sale—Th
ols. Everything in our immense st
ks of both domestic and imported ma
from the world's best makers. Pric
regular. The style and shade you
$3.50 ols 95
All $4.50 Parasols $2.59
All $6.5 Parasol $3.45
l higher priced parasols.

U.S. CANCE
I WILL GIVE $
IF I FAIL TO CURE ANY CANCER
I TREAT BEFORE IT POISONS
WITHOUT KNIFE OR PAIN
A VEGETABLE PLASTER
NO PAY UNTIL CURED
1000 CURES SWORN TO
People you can see and talk with, Judges, Lawyers, Doctors and Ministers.
WRITTEN GUARANTEE.
Cancer never PAINS until the LAST STAGE.
Any Tumor, Lump or Sore on the Lip, Face or Body 6 Months is CANCER.
120 Page Book Sent Free, with testimonials. Hundreds cured after others failed.
36 YEARS CURING CANCERS.
CANCER IN WOMAN'S BR
BEGINS a Small Lump, and if it always poisons deep in the PROVES FATAL QUICKLY.
DR. & MRS. DR. CHAMLE
Managers of U. S. CANCER CURE, Largest in
745 AND 747 S. MAIN ST., LOS AN
MAIL THIS TO SOMEONE WITH

The Walker Port
400 Gallon
A five-room (
cottage for
ing stairway
beds, fold
See sample
Grand
Box 1372.
Asbestos Lined.

The Hous
BIEHL, Tal
New Location
516 S. Bro

Largest Dental Office on the C
Good Set Teeth, $2.50.
Yale Dentis
444 So. Broadway.
Open evenings till 8. Sunday
9 to 12 M. Phone

DAY DRINK HABI
EGAL GUARANTEE
NEAL
CURE
NEAL
HYPODERMICS HARM
245 So. OLIVE S
MAIN 4078 BWAY 4

Hoffman
Millinery
325 SOUTH BROADWAY
Home P4008.

Editorial Section—The City and State. Part II

The Los Angeles Times

XIXTH YEAR. THURSDAY MORNING, AUGUST 4, 1910. On All News Stands, Trains and Streets. | 5 CENTS.

N. B. Blackstone Co.
DRY GOODS
RELIABLE GOODS AT POPULAR PRICES.

Lack of exaggeration is our ads. and omission of spectacular display has possibly created in the minds of some of those who read our ads. the impression that ours is an exclusively high-priced store. Blackstone's IS an exclusive store. We exclude all questionable methods and all questionable merchandise. We exclude all questionable values, so that you may always be sure of finding here just what we daily proclaim our motto: "RELIABLE GOODS AT POPULAR PRICES." We invite the general shopping-public to visit us, giving us your patronage only in such measure as we prove ourselves deserving of it.

Read This, Then Look In Our Show Window.

Prettiest 25c and 35c White Goods
15c
The door of August, the seashore and outing month, is open, beckoning all, who prize real comfort, toward the ever-popular, ever-pretty white waist or dress. White is cool. White is neat. White is fashionable—and white in good quality is mighty inexpensive, when you can buy such 27 in. goods in lace stripes and mats stripes and bars, dainty check and stripe effects and mercerized stripes and bars, for 15c a yard. These are all good-length pieces (Not Remnants) and you can have your choice of medium and heavy weights.

15c Fancy Colored 29-Inch Batiste . . . 6c
It's a snap—and it'll be snapped up early. There are just 600 yards. Good lengths in good colors, both figured and striped. We don't want to see you disappointed. Don't come late in the afternoon and expect to find this selection. The early buyers will appreciate the value.

Irish Linen Finish Suitings
Regular 15c Yard Value and Full 34 Inches Wide
9c
WHOLE DRESS FOR 90c—How does that proposition strike you, especially when we add smart dress, a cool dress, one that will wear well wash well, one that won't muss and wrinkle, that'll look for all the world like linen, wear better and cost a big lot less. These goods are all solid colors, linen, navy blue, ecru, helio, red, sage green, brown. The weave is tight, most suitable for motoring or the beach, forever dust-shedding qualities are wanted. Think! 9c.

Saxonia Braid Work is Popular
Those who know Blackstone's know that that headline carries with it the news, that we are well prepared. When looking for the new, the correct, shop first at Blackstone's. We have the braid and the basket weave material in plenty and the neatest, most attractive line of stamped novelties you ever saw. The beauty of the work is its originality of appearance—and it's very easy to work. We'll gladly show you how.
Very pretty bags with braid loop-handles; also Hair Receivers..... 50c
Mats, Squares and Pillow Tops with backs, tie and with supporting board and rack..... 75c
Sliding Waste baskets, very practical, with all the pressboard and lining material..... $1
Needed.....

$22.50 Elegant Brussels Rugs $17.50
An Exceptional Chance to Save $5.00
Room-size rugs; you can choose between 9x12 ft. and 8ft.3x10.6 sizes in nice range of coloring as well as patterns. They're as staple in value as any rug made. The cut is genuine.

Our Semi-Annual Reduction Sale of Rugs and Draperies is still being continued on the fourth floor. It's one of those Sales we've built our Standard reputation on.

Victor Concert
Free
This Afternoon at Three

Feature of today's Victor Concert be the new Victor records for ust, as well as selections by me Tetrazzini, who, according to recent atches, will never appear in Grand Opera in America. Concert at three o'clock. you are welcome. Take elevator to Floor. While you are here get the de- of our special plan by which you can a Victor in your home on payments of or more weekly.

Tetrazzini Bids America Goodbye!
Hur Hammerstein states that razzini will never appear in nd Opera in America again means a real loss to the ic loving public in general.
ut it means little loss to Vic- Owners. They can have the utiful Tetrazzini records—the glorious music of this t singer right in their own es whenever they wish it.
his is one of the great advan- s of the Victor. It preserves rate records of the voices of t artists—and enables every ily to have music of this class he home.
ur method of selling Victors es it possible for all to ess one. Ask about our ial plan and easy terms.

THE MOST POPULAR Styles of Victors
All purchasable on easy terms.
Victor V—With wooden horn $68.00
Victor VI—The highest type of Victor $100.00
The new Victrola XII—In mahogany and Stickley oak..$125
Victrola XVI—In mahogany, Flemish oak, gunmetal, mission oak, weathered oak, fumed oak, golden oak, etc.....$200
Victrola XVI—In rich Circassian walnut, a beautiful instrument $250

EO. J. BIRKEL COMPANY
Steinway, Cecilian and Victor Dealers
345-347 South Spring Street

ckets Returning via New Orleans
ld in September and October; cost no more from Chicago or St. Louis New Orleans via Illinois Central Railroad. Ask any ticket agent or C. ck, 114 West Sixth St., Los Angeles.

LIFE-SAVER.

WITH MAD DOG GIRL BATTLES.

To Save Children She Faces Terrible Danger.

While Posse Hunts Animal She Uses Club.

Cracks Skull With a Lucky Blow at Last.

With only a club for a weapon, and realizing that upon her efforts depended the lives of her little brothers and sisters, if not her own, Miss Lydia Lareitz, the 18-year-old daughter of George Lareitz, a ranchman, living southeast of the city, did battle with a mad dog night before last, finally killing the animal.

It was a desperate act of bravery on the girl's part. Several times she narrowly escaped falling a victim to the fangs of the rabid brute, which attacked her with the viciousness that only a disease-crazed beast can show. Time and again he sprang at the girl's face, but always she met him with a blow of the club which sent him howling to the ground.

Early in the afternoon a ranchman of the neighborhood reported that a mongrel cur had been seen in the vicinity, acting as though suffering from rabies. A posse was formed in the interest of safety. Arming themselves with rifles and shotguns the men set out in search of the beast. Several times they got on the track of the animal, but each time the beast evaded them.

WARNING, THEN ATTACK.

Finally an automobile with two men was sent to the ranch adjoining the Lareitz place summon additional aid. The owner of the ranch, remembering that Miss Lareitz was alone with the younger children of the family, went over to give warning before he, too, joined in the hunt.

Miss Lareitz and the children were eating supper on the veranda. Hardly had the automobile started on its way again, when looking up, the girl spied the dog dashing from the barn toward the veranda. Its head was hanging low, its tongue protruding, and froth dripped from its mouth.

It was headed straight for the veranda, and the girl realized that in an instant it would be among the children. With no thought for her own safety she jumped from her chair and started toward the beast, picking up a club as she ran. With a snarl and a snap the dog sprang at her, but was met with a crack on the head which drove it back.

Again and again it charged, each time seeming to become angrier and more threatening. Once the youthful heroine stepped on the hem of her dress and almost fell, but she regained her balance in time to meet the next assault of the beast. Though her blows fell with sturdy vigor they did not seem to affect the crazed cur further than keep him at bay.

Miss Lareitz called to the children to run into the house, but horror-stricken, they stood there, realizing their sister's danger, and unable to give any assistance. Then the dog made a desperate attempt to dodge past the girl. With a mighty effort she sprang to one side, swung the club about her head, and brought it down with crushing force upon the skull of the crazed brute. There was a convulsive shudder and the dog sank to the ground, dead.

Miss Lareitz is a frail-looking girl, rather below medium height and of slight build. The ordeal through which she passed was one at which a brave man might have shuddered. Even when the strain was over she showed no intention of giving in. She went back to the children, saw them safely stowed away, and when the searchers returned showed them the mad dog's carcass with no more excitement than would have been natural had she killed a mouse.

"DON'T CARE," YOU KNOW.

Local Foam and Fizz Expert Hands Out Straight Tips to Those Seeking High Flavors.

"Well, what'll your's be?" queried the man in the white apron behind the counter of a Broadway soda fountain yesterday.

"'Cream soda,' was the laconic rejoinder of the young man with the ice cream clothes, the don't-give-a-hang air and the red-rimmed eyes.

"Flavor?"

"Don't care." The young man gave it a peculiar intonation, but it was lost on the soft-drink dispenser. He scooped out a cone of ice cream, spilled a little syrup on it, shot in a torrent of fizz-water, stuck a couple of straws atop and set the result of the operations before his customer.

The languid one sipped once, stared, sipped again and scowled.

"Say, what's in this stuff, anyway?"

"Just what you ordered. Ice cream, soda water and 'don't care.'"

"Sure, but—er—I thought 'don't care' was—ah—whisky, you know."

"Not in this town, it ain't," said the man of spoons and syrups grimly. "You can't get booze flavors by the 'don't care' route any more—not in Los Angeles. 'Don't care' means a whole lot of things, according to the place you go to, but it don't mean whisky anywhere. Here it means sarsaparilla. See?"

"No, I don't see. What's the matter with the old way? Is this part of the reform wave?"

"Not that I know of," returned the fountain man, swashing his glasses about in the tank. "We cut out the old way a good while ago, along with everybody else around these parts. It made too much trouble. Every once in awhile somebody comes in and says 'don't care' when we ask him what flavor he wants. Maybe he means whisky and then, again, maybe he don't. Maybe he's a sport—but he's just about a likely to be a Sunday-school superintendent. I gave a kind of a seedy-looking chap a good stiff shot of brandy one time when he said 'don't care,' but never again. He turned out to be a delegate to an Epworth League meeting and he just naturally raised thunder. Said he'd have me pinched for selling liquor without a license and so on—it was only luck that he didn't, too. He revised the 'don't care' faucet right then—and there she stays. No, sir, if you 'don't care,' there's a gin-mill right around the corner."

Miss Lydia Lareitz,

who battled bravely with a mad dog to save her little brothers and sisters, finally killing the animal with a club.

CUPID.

LOVE FINDS RUGGED WAY.

WHITTIER YOUTHS AND PRETTY GIRL INVOLVED.

Home in Country Palls on Maid Who Flees, and Sweetheart Is Alleged to Have Abetted Her—Mother Fearing Elopement, Effects Arrest of Youth and Boy Friend.

Love led to the arrest of two Whittier youths who are now at liberty under $200 bail each to appear for examination on a charge which carries with it a maximum penalty of twenty years in the penitentiary.

They are John Cummings and Ethan Allen, and are charged with having enticed the 16-year-old daughter of Mrs. Frakes of Anteiope Valley, with intent to conceal her from her mother.

The arrest of the two young men follows a romance which has been budding for some little time in the Quaker City, where Mrs. Frakes formerly lived. Allen had been attentive to the girl for several weeks before the mother decided to move to the valley.

She employed the boys to haul her household effects to her new home, about twelve miles from Lancaster. After a tedious trip, they established the new domicile.

Life in the country did not have any allurements for Miss Frakes. Within an hour, she was ready to desert her new home. Allen did not like the idea of being separated from his sweetheart, and is alleged to have counseled her to return to Whittier.

The boys started to return home on their wagons. A short time later, Miss Frakes disappeared. It was ascertained that she had taken a train at Vincent Station, presumably for the Quaker town.

Mrs. Frakes frantically sought the aid of the law to prevent a runaway marriage. She swore to a complaint charging the young men with a felony in that they had enticed a minor away from home. The defendants were taken into custody and brought to the County Jail.

Their relatives and friends furnished bonds in Justice Summerfield's court for their release. The amounts of the sureties were reduced, as it was intimated that the boys will be released after they have had a preliminary hearing.

It is asserted that the girl is probably more responsible for her flight from home than are the boys. The District Attorney insisted that they should be given a preliminary examination in order that he might know the facts in the case. If they are as they appear to be at this time, the case will never reach the Superior Court, it is said.

ENCOUNTERS A CRANK.

Assistant Postmaster Dishman Suffers from a Thrice-Fractured Arm, But Treats It Lightly.

Assistant Postmaster Dishman had an encounter with an automobile crank yesterday, in which he declares he was "knocked out and took the count."

The fact is, Dishman came off with his right arm badly demoralized. The wrist was dislocated and both bones broken, and one of the bones was broken in the forearm, closer to the elbow. The knockout was caused by a blow in the stomach, from which he recovered soon after "taking the count," and a small thing like three fractures on one arm he seems to regard as of little consequence.

The world is so full of automobile "cranks" these days that it is small wonder that the assistant postmaster should come up against one now and then, but this one that hurt him was a mechanical crank.

Yesterday he decided it would be a fine time to take his family out for a ride in an automobile. As the machine stood in front of his home, No. 1015 West Thirty-second street, he undertook to "crank" it for the start, when it bucked on him, the handle striking him on the arm and in the stomach, with the result stated.

The fractures were reduced and he is, to all outward appearances, as happy as ever, though his injuries are serious on account of the compound fracture being immediately in the joint of the wrist.

NEW CITY HALL.

HERE'S A WAY TO GET AT IT.

Plan for Municipal Building at Temple Block.

Councilmen Urge a Quarter-Million Starter.

Makeshift Leasing of Rooms Is Not in Favor.

Where there's a will there's a way and Councilmen Betkouski and Whiffen illustrated the old adage yesterday, when they appeared before the Council Budget Committee, unexpected and unannounced, and urged that $250,000 be appropriated out of the general funds to start a new City Hall on the Temple Block site.

They are members of the Council Supply Committee and spoke for that branch of the municipal legislature. Not satisfied with the makeshift suggestion that the old Phillips Block be leased and remodeled for temporary quarters, believing any such arrangements to be costly in the long run, they decided that it would be better to use every available dollar to begin the new City Hall at the site that has twice been voted the popular one.

"We could use no more money than is asked," said Betkouski, "during the present fiscal year, and it would permit the construction of three or four floors, at least, which would take care of the bulk of the city offices. In the following year the remainder can be built and eventually the whole scheme may be put through. In the end we will have a handsome building of commercial architecture, a business building for the city's business, and yet of a character consistent with the other public buildings at this civic center."

NOT FOR MAKESHIFT.

"Something must be done," said Whiffen, "and makeshifts will not answer. We are convinced that it will not only be real economy but material progress to appropriate this amount and push the work. We are asking the Budget Committee to aid us."

Chairman Washburn said it will be several days before the committee knows where it is "at" on the finances, and that he will not answer the request until he knows. Betkouski said it would be justifiable to levy a tax to raise this money, but he does not believe this necessary. He has twice been a member of the Fire Commission and he declared the estimates of that department, now pending before the Budget Committee, would stand a reduction of $200,000.

It has been suggested that the provision of the necessary $250,000 will not be so difficult. The reserve fund now has $735,000, which is $235,000 more than is needed for the "dry" months. This fund was originated by former Auditor Mushet in order to provide revenue between July and November when the city's income is lowest.

The plan suggested is to take this $235,000 and add $15,000 from the general fund, and the problem will be solved without injury to any department, or an increased levy.

The Council has the final disposition of the budget and indications are that the majority of the members of the Council will find a way in final revision to provide the City Hall fund asked for by Betkouski and Whiffen.

The plan to lease the Phillips block is not likely to meet with favor, because it is only a temporary expedient. Members who have looked at the building believe it would be a waste of money to attempt its adaptation for city purposes. It is understood License Collector Taggart would like it because it would bring his office near the County Tax Collector's and would convenience the tax-paying public. But this is about the only merit found in the proposal.

If the unexpended balances next June are as great as usual—this year they amounted to $383,000—the Council will have financed construction work for the second year and may perhaps be able to add enough out of current revenue to complete a handsome ten-story structure, at a cost of about $800,000. It will be free from debt and the city may take its time to sell or transform the old City Hall site for other uses.

It is also suggested that this Betkouski-Whiffen plan opens a way for a new library building. If the city is able in two years to finance the construction of a new City Hall without selling the old site on Broadway or incurring debt, it will leave the old site available for building a library building, or, by selling it, provide more than abundant means to erect a handsome library and art museum in Central Park, as has been planned for years.

In addition, the general provision of office room for the officials that are now scattered about the city, will permit a reduction of the $40,000 annual rent bill now being paid and eventually eliminate all rent charges. It will solve the municipal storehouse problem as the basement of the new building will be available early for this purpose.

The Betkouski-Whiffen plan has interested other members, and will receive their earnest cooperation in an effort to make it the solution of the new City Hall question.

NOT YET.

HURDLES ONE; FACES ANOTHER.

FORMER CASHIER'S PLEA OPENS UP SECOND CHARGE.

Check, Signed in Name of Fugitive Banker, Figures in Forgery Charge, Which Is Dismissed on Technical Grounds—Prosecution for Issuing Worthless Paper Is Pending.

Percy Patrick, formerly cashier for the Unit Loan Company, which went on the rocks several months ago, apparently stepped from one noose into another yesterday. It happened during an examination before Justice Summerfield, on a charge of forging the name of L. T. Sherer to a check.

By his own testimony, Patrick cleared himself of the forgery charge. At the same time, he gave evidence which will be the basis for prosecuting him on a charge of having uttered a check when he knew there were not sufficient funds in the bank to meet it.

Patrick was held for trial in the Superior Court several weeks ago on a charge of having issued a worthless check on the Park Bank. It was drawn for $25, and was signed with the name of Scherer, former president of the institution, who is now a fugitive.

When the case was called in the higher tribunal, it was dismissed before going to trial, as there was no way of showing that Patrick was the party who had willingly overdrawn the account.

As there were persons who were willing to testify Patrick had represented that Scherer had signed the check, the forgery complaint was filed, even though it was known that the former president could not be located.

To avoid being held to answer on the forgery charge, Percy took the witness stand, yesterday. While admitting that he had signed the instrument, he pleaded that he had been given general authority by Scherer to sign the latter's name.

This spoiled the forgery charge, as statement cannot be refuted, but it opens up the way for prosecution for having issued a worthless check. The case will be concluded today.

GEMS IN APRON POCKET.

Mrs. Cox Puts Valuables There and When She Thinks of Them They Are Gone.

As a result of preferring to wash the more delicate pieces of her wearing apparel herself, Mrs. C. F. Cox, No. 2146 La Salle avenue, has lost two rings, one a solitaire with a karat-and-half stone, valued at $250, and the other set with one sapphire and two small diamonds, valued at $200. The loss was reported to the police yesterday afternoon and detectives have been assigned to the case.

Mrs. Cox was unable to say when the rings disappeared, as it was two days after she removed them from her finger before she tried to find them.

On Monday she placed them in the pocket of her apron while she laundered her lingerie, and the servant attended to the other pieces. She finished her work and hung the apron on the door of the kitchen.

Yesterday afternoon she remembered having placed the rings in the pocket and went to get them. They were gone.

Mrs. Cox would not place any one under suspicion.

"CONSTITUTIONAL RIGHTS."

New Line of Talk Offered by Law-Breaking Pickets, But They Are Arrested.

Albert Schoenberg will be given an opportunity this morning in the Police Court when his case will be called to prove his "constitutional rights."

He was arrested yesterday afternoon on a warrant charging him with picketing near the Llewellyn Iron Works. The officer, a plain clothes man, who made the complaint said that Schoenberg had been seen around the iron works for several days and when told to move on insisted that his constitutional rights gave him the privilege to pursue happiness and he guessed he would pursue it by standing where he wanted to. The warrant was issued and the arrest followed.

C. F. Grow, secretary of a machinists' local, and V. J. O'Leary, seen near the same place, were arrested later yesterday afternoon on similar charges.

None of them had sufficient money to furnish bail, but friends finally helped them out.

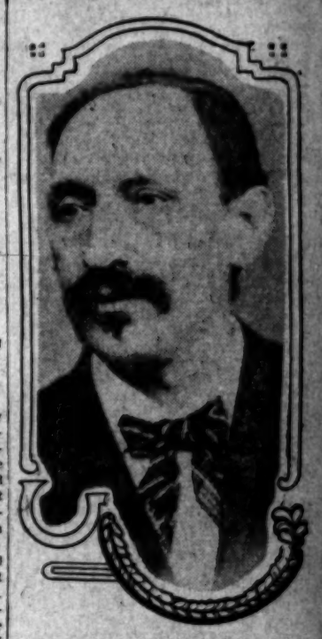

Herr Louis Schreiber,

famous cornet virtuoso, who died at his home in this city, yesterday morning.

SILENT.

LIFE'S SWEET NOTES STILLED.

MUSICIAN DIES WITH BELOVED CORNET HELD CLOSE.

Once-Famed Virtuoso Succumbs to the Weight of Years at His Los Angeles Home—Once Companion Soloists of Patti, Ole Bull Vieuxtemps, and Others.

With his beloved instrument still clasped in pulseless hands, and its clear notes still ringing in age-deadened ears, Louis Schreiber, a once-famed cornet virtuoso, passed away at his home, No. 4571 Pasadena avenue, yesterday morning.

Death resulted from a general breakdown, due to the weight of years. Through the weeks of his last illness, though too weak to rise from his bed, he still displayed the passionate love for music that had led him in his life's career. The greatest pleasure of his declining years lay in the playing of his daughters and in the concerts which he attended faithfully until too feeble to leave his home.

In his day, Herr Schreiber was probably the best-known cornet player in America. He was the intimate friend and companion soloist of Mme. Adelina Patti, Ole Bull, the Norwegian violinist; Vieuxtempts, the French violinist, and a score of other famous musicians. He was one of the first to recognize the genius of Richard Wagner and of the few who dared to defend the composer against the world-wide attacks of musical critics, despite the fact that his attitude cost him many of his artist friends.

His love of music and his genius for it were alike inherited, for his father, Carl Schreiber, was a great cornetist before him and served as the son's instructor. Born in Coblentz, Germany, January 13, 1827, Louis decided upon a musical career while still a child. At the age of 12 he entered the German army, serving as a bugler instead of soldier. After five years' service he joined the church orchestra of the Cathedral of Cologne. Later he became bandmaster of the city band of Lenox, Eng., which position he held until his removal to this country in 1856.

He settled in New York and became quickly identified with the highest musical talent of that city. He was one of those chiefly instrumental in the organization of the Philharmonic orchestra and played with them for several years. On the occasion of the first tour of this country by Mme. Patti, then a young girl, he and Ole Bull accompanied her as independent soloists, and Herr Schreiber's recollections of the great singer were among the happiest of his life.

In 1872 he joined Theodore Thomas's orchestra and for two years was first cornet of that famous band on its transcontinental concert tours. Ill-health forced him to abandon professional music and he became a manufacturer and importer of brass instruments. He exhibited in many international expositions and took frequent prizes, including the gold medal at the Philadelphia Centennial Exposition in 1876.

In 1889 his failing health brought him to California, and retired from active business, he lived in Los Angeles until the time of his death. He leaves a widow, Mina, and three daughters, Mrs. Adele Winans of No. 4545 Pasadena avenue, Mrs. Josephine Nordhoff of No. 204 East Avenue 41, and Mrs. Marie Judson of No. 5100 Pasadena avenue. His brother, Henry, also a retired musician, lives at the Portsmouth Hotel, this city.

Interment will be at Evergreen Cemetery, at a time to be announced later. The services will be private.

NEARLY HUNDRED THOUSAND.

Registration of Voters Heavy—Large Majority Say They're Republicans.

The total number of voters registered for the primary election August 16, as shown by the totals completed by R. L. Brown, of the County Clerk's office, last night, indicates a grand total of 97,333 voters.

The total registration in the city is 62,428; in the county, outside of the city, 34,905.

The political divisions are as follows:

In the city, Republican, 43,581; Democrats, 9881; Socialists, 1073; Prohibitionists, 988.

In the county outside of the city—Republicans, 23,449; Democrats, 5043; Socialists, 1033; Prohibitionists, 1307.

According to these figures, there were 9478 persons who registered and did not give their political predilection.

THE PUBLIC SERVICE---In the Courts and Offices.

SUMMARY OF THE DAY.

The Council Budget Committee has finished public hearings and has made cuts aggregating half a million.

Judge Houser decided yesterday that a railway company cannot hold the baggage of an adult for the fare of a child, when it has not issued tickets enough to cover the transportation of the party.

John Carter, a telephone operator at Hynes, told in Judge McCormick's court yesterday what he says he heard over the telephone between J. R. Cocke and Mrs. L. T. Lammers. He refused to testify further.

The entire stock at issue in the case of Hugh Blue against the All Night and Day Bank was deposited by the bank with the county clerk yesterday, pending the outcome of the appeal of the case.

The troubles of James Patidillo, head of a contracting company, were aired in Judge McCormick's court, yesterday, on a motion to show cause.

President Skinner, of the All Night and Day Bank, with others, was involved in an action to recover from them $15,000 invested in the Los Angeles Stove Company yesterday. Fraud is alleged against the defendants.

V. D. Hudson, the cigar dealer, who was arrested for defrauding the Merchants' Exchange of Southern California, pleaded guilty in the Police Court yesterday and paid a fine of $30. He has returned nearly $2000 worth of goods which he confessed he obtained fraudulently.

Guy K. Woodworth, proprietor of the Hotel Woodworth, paid a fine of $2 in the Police Court for failing to take out a license for his hotel.

AT THE CITY HALL.

BUDGET PRUNING IS HALF DONE.

COUNCIL COMMITTEE WILL NOW CUT IN SECLUSION.

Music Commission Spurns Ten Thousand Dollar Appropriation and Asks Five Times That Amount to Push Bond Sales in Fall If Market Turns "Right."

The Council Budget Committee has finished its public hearings and will spend the rest of its time in the seclusion of the torrid private room of the City Auditor in the attic of the City Hall, figuring out its final result. Starting with a necessary reduction of $1,000,000 in the estimates of the departments for the year, the committee has been able to make half the reduction without the arbitrary denial of any estimates. Of course, that police department error of $160,000 in multiplication of policemen's salaries helped a whole lot.

The final session in public found James Slauson, president of the Municipal Music Commission, present, asking for an appropriation of $30,000 for this year. The appropriation of $10,000 for last year has been exhausted and the municipal bands have been marking time, waiting for a replenishment of the fund. But if Mr. Slauson is taken at his word there will be no more music, municipally owned, because he struck a Patrick Henry attitude and advised the committee that if it could not give more than $10,000 it had better not give anything at all. He intimated that $25,000 might finance municipally-owned finance, but that anything less was without value in results.

The Music Commission was appointed a year ago and disposed of the $10,000 available in contracts with Harley Hamilton and H. P. Moore for bands. The contract system was a necessity because of civil service and the red tape necessary to buy a sheet of music. Since then the Music Commission has been investigating what other cities are doing in the summer seasons, and finds that Los Angeles, with its perpetual summer, is far behind in such enterprise. It is the belief of the commission that $50,000 expended in organizing and establishing a band of forty pieces or a great orchestra and giving free and pay concerts as Denver and other cities are doing, would create a magnet for the traveling public of great power. But to continue a meager appropriation is merely to finance concerts in the parks without stable organization, which, however near to the purposes of art, has been far from a popular success.

If an adequate appropriation is made it is the purpose of the commission to provide free park and auditorium concerts and in addition, pay concerts at popular prices. Denver has found that its pay concerts are profitable and receive about the same class of people as the free ones.

After music, the committee turned to the contemplation of the engine-house de luxe on Fifth street, near Hill. It was not a subject relevant to financing the city this year, but Chairman Washburn declared it relevant to last year, for the house cost $40,000 and is constructed extravagantly in the provision of a third-story dormitory finished in mahogany and other expensive accessories. Its existence was suggested by a modest request from Acting Mayor Lusk that Boyle Heights be provided with an engine-house and a police substation and plenty of fire hose.

"Somebody ought to go to jail for that house," said Chairman Washburn. "The money lavished there ought to have built three houses."

"Why, the stalls for the horses," quoth "Uncle Jerry" Andrews, "are as fine as the music stalls in the great cathedrals."

City Attorney Hewitt advised the committee that the appropriation of $5,000 for use in improving Agricultural Park was a legal obligation of the city, based on a valid lease between the city and the Agricultural Park Association, and the committee made provision for it. Question of the legality had been raised by Park Commissioner Silent because the park department does not supervise the expenditure of the money.

Hewitt advised the committee to make approximate provision for the aqueduct, harbor and power bonds in the levy of sinking fund and interest rates. He estimated that the amount of bonds to be issued before the end of the fiscal year for the aqueduct, if the syndicate exercises its option February 1, will be $1,632,000, and that if more than $1,000,000 of either harbor or power bonds will be issued, the probability only half that amount. "When fall comes, if the bond market is right," said Chairman Washburn, "we expect to sell all the bonds possible."

But Hewitt said while they might be sold, the money would not be needed at once, and that full provision for the sinking fund is not necessary. The committee decided, upon Hewitt's advice, not to adopt the recommendation of the Tax and License Collector that a tax of 1 per cent. be added to special assessments collected through the Collector's office to cover expense of collection. Hewitt said the statutes do not permit this, and an amendment will be necessary. If Collector Taggart's scheme should be made law, every man who pays for ornamental lighting or Hammon law assessments would have his bill increased 1 per cent.

The committee will receive Assessor Mallard's final tabulation of the taxable value of the city property today. A partial statement made yesterday shows that total reductions made by the Council as a Board of Equalization was $4,174,770. Of this, $3,516,770 was reductions on personal property, including the $2,500,000 error on the Pacific Electric stock valuation. The reduction of real estate aggregated $369,815 and on improvements $288,185, both including generous amounts to charitable institutions. Even with the reductions the gross valuation will approximate $531,000,000, which is an increase of nearly $35,000,000 over last year's valuation.

Lenox Denies Story.

That John Topham, a member of the Police Commission, has not now and never had any interest with Andy Lenox in a saloon is the substance of an affidavit which Topham took to the City Hall yesterday afternoon. Monday night Acting Executive Secretary May of the police department was forced to resign because he had given circulation to a story that Topham had acquired a half interest in Lenox's saloon at Sixth and Alameda streets by procuring a permit from the commission. The affidavit was signed by Andrew Jackson Lenox, proprietor of the place.

AT THE COURTHOUSE.

TALK LEAKS ON TELEPHONE.

MAN AT EXCHANGE HEARS IT, WON'T TESTIFY.

Excused as Witness in Divorce Suit, in View of Confidential Capacity, But Part of Love Chat Is Told. Meeting Is Planned Behind the Silo. Courthouse Notes.

For the first time in the recent history of Los Angeles county, a witness in Judge McCormick's court yesterday claimed exemption from testifying in a divorce action. The case was the suit brought by Alma N. Lammers against L. T. Lammers, and exemption was claimed on the ground that it was a felony in California for one to communicate a telegraphic or telephonic message when occupying a confidential capacity.

The motion was made by attorney John H. O'Connor, when John Carter, formerly in charge of the telephone exchange at Hynes, was asked by the court to tell what he knew about certain conversations he heard over the wire, purporting to be between Mrs. Lammers and J. R. Cocke of Downey. The latter is one of the corespondents in the action, and the matter was brought out in the cross-complaint of the husband.

Judge McCormick ruled that the witness would be excused if he insisted upon the exemption desired by his counsel. Attorney De la Martyr, who was associated with O'Connor in the case, differed with the latter, in the interpretation of the law, but the witness was excused.

The protection sought by Carter, through his counsel, was extraordinary from the fact that he had just concluded a cross-examination, in which he detailed a number of conversations between Mrs. Lammers and Cocke, all of which Cocke took occasion strenuously to deny later on.

Carter said he had heard the parties talking over the line for more than a month during 1908. Then it ceased. Mrs. Lammers telling Cocke that the neighbors were on to the talk, and warning him to quit. Carter said he heard Mrs. Lammers tell Cocke that there was a letter in the box for him; that she could not accompany him to an auction sale in Long Beach, because Lammers was at home; that she would sweep the porch and wave her hand at him; and that he should meet her later behind the silo.

Mrs. Lammers made categorical denial of the allegations of Lammers in his complaint. When J. R. Cocke was placed on the stand and asked in regard to the pair being found in a compromising position, she wept bitterly.

Cocke said he had been in the habit of calling at the Lammers home for more than eighteen months, carrying the milk to the creamery, and bringing groceries and meat home to the Lammers family. He had never been alone with the woman but once in his life, but acknowledged that on several occasions he had taken beer to the residence.

Cocke resides near Downey, and a score of neighbors known to both parties were in Judge McCormick's department during the hearing. There was a great deal of testimony tending to show that Lammers was an insanely jealous man, and very cruel to his stock. One witness testified that he had often seen him belaboring his horses with a club or a singletree.

There is very bitter feeling between Lammers and Cocke. The former admitted that he had once taken out his revolver to shoot Cocke, if he did not cease calling upon his wife, and, according to his testimony, speaking of her as "dearie," with other marks of affection on the part of the Downey man.

IMPORTANT DECISION.

INVOLVING RAILROADS' RIGHTS.

Judge Houser yesterday decided that in California it is not legal for a railway to detain and hold the baggage of a parent for the fare of a child; also, that a railway company, having knowledge of the size of a party it seeks to carry must issue tickets enough for that party.

These interesting points arose in the decision of the court in the action brought by Mrs. P. O. Stangland against the Southern Pacific Railway to recover her baggage seized by the road, and Judge Houser decided that she was entitled to her baggage and damages in $150.

In 1909, the plaintiff, being a poor woman in New York, with four children, aged respectively 14, 12, 6 and 4 years, purchased third-class tickets from that city to Los Angeles. She was given two full-fare tickets for herself and oldest boy, and two half tickets for the boys aged 12 and 6 respectively. The small tot, aged 4, of course, traveled free. The trip was to be made by sea, according to the first arrangement, but, fearing sickness, Mrs. Stangland changed her mind, and tried to have her money returned, caring more to make the trip across the continent.

The railroad refused to give her the money back, but gave second-class tickets for the money they had in their possession, but only three in number instead of four, two full tickets for herself and eldest son, and one half ticket for the 12-year-old boy, but none for the 6 and 4-year-olds. She got along all right until the party left Chicago, when fare was demanded for the 6-year-old boy. The woman had no money and explained the situation. Arriving at Los Angeles, a transfer wagon was sent to the baggage station for her belongings, but the road refused to give them up, alleging that Mrs. Stangland owed the company for the transportation of the next youngest son from New York, the bill amounting to $29. The action was brought by the woman, and she is a winner all of the way.

FRAUD ALLEGED.

SKINNER AND OTHERS ACCUSED.

The action brought by R. Garstang, a St. Louis manufacturer, who had money to invest in Los Angeles enterprises, against Newton J. Skinner, Los Angeles Stove Company, W. H. Schofield, Clarence J. Rosier and S. F. Rawlings, in which the defendants are charged with bald deceit, attracted much attention in Judge Hutton's court, yesterday. The prayer of the Garstang petition is that the defendants either return the first mortgage on the property of the Los Angeles Stove Company, that he was to have as account for loans, or the $15,000 he invested in the enterprise at the request of Skinner, who represented it to him as a good thing.

It is alleged in the petition of Garstang that in 1906, when Skinner was vice-president of the Bank of Southern California, that Garstang became acquainted with him. In the course of business, during the months of June and July, Garstang says he deposited $25,000 in the bank with which Skinner was connected.

The plaintiff testified yesterday that at that time he had the greatest confidence in Skinner, relying implicitly on what he told him, and was quite willing to fall in with a proposition advanced by Skinner about that time, when it was represented to the witness that the Los Angeles Stove Company would like to borrow $5000. Skinner said the investment was gilt-edged, Garstang said, and he advanced the $5000, accepting what he took to be a mortgage upon the property of the company.

The allegations was also made that Skinner, Rosier and Schofield conspired to cheat Garstang, when later on they represented to him that the Los Angeles Stove Company could use $10,000 more in its business, and he testified that he furnished that amount, relying on the word of the defendants. Afterward Skinner, it is said, induced Garstang to sign papers insuring the validity of bonds to be issued by the Los Angeles Stove Company. Garstang declared that the money was not used for the purpose of the stove company at all, but that it had been applied to the personal use of Skinner, Rosier and Schofield. He denied that he had been furnished with a first mortgage on the property, as had been agreed, and that his holdings of the bonds were nil.

"I think the whole Los Angeles Stove Company plant was utilized for the purpose of selling stocks and bonds instead of being devoted to manufacturing of stoves," he said on the witness stand. The record showed that Garstang "came across" with $5000 on July 26, 1906, followed by $10,000 on August 11, following.

It was claimed on part of the defense that a first mortgage was to be given Garstang if no bond issue was made by the stove company, but that if bonds were issued and offered for sale that Garstang was to have 171 bonds worth $90 each, which would make up the entire amount of his investment with interest.

President Skinner, of the All Night and Day Bank, testified that the discontent of Garstang was a thing of recent occurrence so far as his knowledge went. He denied that false pretenses of any kind or character had been employed in the deal.

PATTILLO MUST PAY.

TEMPORARY ALIMONY TO WIFE.

On an order to show cause, James N. Pattillo, head of the contracting concern bearing his name, was adjudged by Judge McCormick, yesterday, to pay his wife, Etta E. Pattillo, a monthly allowance of $30, and $100 attorney fees, pending the hearing of the divorce action brought by Patillo against his wife, which the wife has answered by a cross-complaint.

The Pattillos were married in Los Angeles, in 1900. The allegations of the husband are that his wife has been guilty of extreme cruelty, many acts being set out at their home, No. 311 East Thirty-third street, followed by charges that she had falsely accused him of improper relations with other women. She was continually scolding and nagging him, the petition declares. At the Hotel Potter, Santa Barbara, in 1909, she became very abusive, and Pattillo alleges that she threatened to shoot him, at the same time trying to stab him with a hatpin, but he managed to escape death. Afterward, when the family lived at No. 1040 West Fiftieth street, Pattillo says, she was guilty of abusing him and threatening to injure him.

The cross-complaint of the wife sets out that in 1900, at the Nadeau Hotel, her husband struck and otherwise humiliated her; that he had a weakness for entertaining many of his lady friends with joy rides in his auto, making many trips to Arcadia and the Baldwin Ranch with women he acknowledged he picked up at the dance halls, the wife says. Another serious charge made by the wife is that on one occasion, Pattillo proposed that he be allowed to maintain a sleeping room away from the home, where he might come and go as he desired and there would be no questions asked. To this she stoutly demurred.

Mrs. Pattillo left the plaintiff in November, 1909, going to Fresno, but she had been away only a few weeks when he followed her and begged her to return to him, which she did. Afterward he took up his abode at the clubhouse of the local Elk Lodge. The latest home in Vermont Avenue Square is alleged to have been the scene of many of the latest outbreaks on the part of the husband, according to the wording of the complaint. She asked for an allowance of $75 a month pendente lite.

DEPOSIT BANK STOCK.

OFFICERS OPPOSING TRANSFER.

The affairs of the All Night and Day Bank were engaged in a game of shuttle-cock in the Superior Court yesterday, the efforts of the officers of the institution to avoid the transfer of 1155 shares of the capital stock to Hugh Blue, trustee, as ordered by Judge Conrey, resulting in the depositing of the shares with County Clerk Keyes, whose receipt merely shows that he has in his possession that number of shares of the stock of the All Night and Day Bank, in the case of Hugh Blue, trustee, against that concern.

Tuesday was the last day under the order of the court when the stock must be transferred to Blue, but the latter not caring to cite the defendants to court on the charge of contempt, allowed them a little lee way. The first move made by the bank was to have the court designate some officer of the law who should take charge of the stock at issue in lieu of a stay bond on appeal; this was denied by Judge Conrey. Then a motion was made by the bank's attorney, W. Ona Morton, for a stay of execution of the order of the court. This was denied, also. Then the stock was taken down to County Clerk Keyes, and he accepted it until the matters can be further threshed out in court. The stock so deposited is as follows: One certificate, Henry Newby, 10 shares; same, trustee, 165; J. B. Coulston, 10 shares; same, trustee, 140; T. K. Hulme, 10; Hugh Blue, 10; same trustee, 810.

There was much difference of opinion at the hearing as to the size of the appeal bond. It was stated on the part of the bank that there was a perfect willingness to give a bond of $300, which according to their view was the requirement of the State law. But it was urged on the other side that he bond must be for an amount twice as large as the value of the bonds, which would mean a bond of $220,000—an entirely different matter so far as the bank is concerned, for it is alleged that no such bond could be given, making the disposition of the case from that point of view prohibitive. The plaintiff is willing to have the case appealed, on condition solely that an adequate bond be furnished the court. The bank officers are willing to give such a bond, provided it is of a size that they can handle. Meanwhile the stock has not been transferred on the books of the corporation to Hugh Blue, as found by Judge Conrey.

COURTHOUSE NOTES.

BREVITIES MISCELLANEOUS.

WITNESS SICK. In Department Eight yesterday the matter of the disbarment of E. H. Bentley, an attorney, on the ground that he had acted unprofessionally in a divorce action instituted by Mrs. D. L. Lummis, was postponed until next Tuesday, on account of the indisposition of the prosecuting witness.

PROPERTY SETTLEMENT. In Judge Hervey's court, yesterday, the action of H. Bristow against Lavina Bristow, was stricken from the calendar, it being announced that a property settlement had been reached between the parties, and the litigation has been stopped. The plaintiff is 62 years of age, and among the allegations of his complaint was that she had invested about $2400 belonging to him in ranch property near San Pedro, and taken the deed in her name. Contrary statements were made by the wife, but the contention has been amicably settled between the parties.

INTERESTING CASE. The case brought by C. M. Easton against J. Conroy, an attorney, to collect money alleged to be due in the construction of the fine home of the defendant, No. 500 West Thirtieth street, will be tried tomorrow in Department Six. There are some peculiar features of the matter that will make interesting reading if all of the evidence is brought out. The case has been changed from one department to another, but has finally landed with Judge Monroe.

DAMAGE ACTION. A jury in Judge Moss's court is hearing the testimony in the action brought by Anna Scharpf against the Union Oil Company, to recover $7925, alleged to be due by reason of the fact that on February 22, 1909, the plaintiff drove into an excavation made by the defendant company at the intersection of Seventh street and Boyle avenue, and was severely injured. The complaint set out that no warnings had been placed at the hole to inform persons of the danger ahead.

HORSE PARTNERSHIP. Norman Bredin brought an action yesterday against J. A. Beall, asking for a dissolution of a partnership involved in the ownership of the horse, "Likely Dieudonne," and an accounting of the business by the defendant. It is alleged that in January, 1909, the parties purchased the horse, and there was to be a division of the profits, which, according to the language of the complaint, have amounted to $2000 since the arrangement went into effect. It is charged that Beall has been converting the partnership funds to his own private use, and that he is insolvent.

AUTO HELD. The Elmore Motor Car Company was defendant in an action begun yesterday by George Ottis, for the delivery of a Waverly Electric auto, that it is alleged is being illegally held by the defendant. Damage in $1000 is also asked of the court.

INCORPORATIONS. Articles of incorporation were filed yesterday by the Ramona Home Oil Company, capital stock $500,000, incorporators P. J. Bolin, Harry Weaver, C. A. Over, T. B. Miller, A. F. Frame, O. E. Ohmstede, George W. Sweesy, E. A. Truby and G. E. Delavan, Jr., subscribed $9; Diamond Valley Land Company, capital stock $200,000, incorporators W. W. Middlecoff, Arthur F. Munn, Charles L. Allison, J. Margaret Swope and Robert M. McHargue, subscribed $200,000.

REASON ENOUGH. An annulment proceeding was begun in the Superior Court by Martha E. Kellogg against Joseph A. Kellogg, asking that her marriage to the defendant be dissolved and declared to be of no force and effect, for the reason that at the time of the ceremony he was physically incapable of entering the marriage state.

SUIT FOR BENEFIT. An action was brought in the Superior Court yesterday against the Polish National Alliance by Julia Rudzka, widow of Thaddeus Rudzka, who died in September, 1909, asking for a judgment for $600, alleged to be due on account of a policy held by the deceased on his life in the defendant corporation. Payment of the claim has been refused, it is alleged.

NEW CITIZENS. The following persons were granted their final naturalization papers in Judge Bordwell's court yesterday: John A. Valley, Albert Carlo, Clemens Ryozeski, William Carmichael, Alfred Kettle, Manuel Ruiz, John A. Benson, Thomas Johnson, Vito Carlucce, William C. Learmont, Harry Goldenburg and Theodore Kornelissen.

Booze Fighters Shy.

Only fourteen victims of the drink habit could be mustered up by the entire police of the city for the daily morning array in the Police Court yesterday. The number usually runs from thirty-five and upward, and, on one occasion was as high as ninety, but yesterday morning's showing makes a new record, in that branch of the Police Court business.

He's Held for Court.

Hubert Vogelsang, charged with passing a fictitious check for $15 on a local saloon, was given a preliminary hearing before Police Judge Rose yesterday. He was held for the Superior Court in the sum of $1500, which he was unable to furnish.

No Wait. No Delay.

You are next at the COOKSEY BARBER SHOP, 223-5 W. Fourth St.

THE INFERIOR COURTS.

WORKS FINE UNTIL TRIPPED.

CIGAR DEALER CONFESSES AND MAKES RESTORATION.

Detectives Lay Trap and Expose Sharp Practice Which Rolls Up Into Money—Judge Fines Offender and Lectures Him—Hotel Man Pays for Neglecting His License.

V. D. Hudson, the cigar dealer, who was arrested Tuesday on the charge of obtaining money under false pretenses from the Merchants' Exchange of Southern California, pleaded guilty before Police Judge Rose yesterday afternoon and was fined $30, which he paid.

Hudson was charged by J. F. Paulding, the secretary of the Merchants' Exchange of Southern California, with stealing cigars from the stock in the warerooom of the exchange, and depositing them with the checking clerk upon which he obtained credit. His game, it is said, was to go into the wareroom with two or three boxes of cigars, and, on his way back to the checking clerk, pick up others and deposit the lot as his.

Prior to his arrest, Paulding and Nick Harris, the latter a private detective, kept tab on him for a week. They trapped him by marking the cigar boxes in stock and opening the bundle he brought in to be deposited.

After his arrest Tuesday, Hudson made a clean breast of the transaction and restored to the association goods to the value of between $1500 and $2000, which he confessed he had obtained by the trickery. The specific charge under which he pleaded guilty was the larceny of seven boxes of cigars. Police Judge Rose lectured him severely.

CAUGHT NAPPING.

HOTELMAN FINED FOR NEGLECT

Guy K. Woodworth, proprietor of the Hotel Woodworth, No. 421 West Eighth street, one of the complaining witnesses in the light rate cases pending in courts, was brought into the Police Court yesterday afternoon and fined $2 for failing to obtain the necessary license for his hotel.

Woodworth, a former deputy sheriff, and "one of the boys," was confident and smiling when he faced Police Judge Rose.

"Not guilty," he said. "I have a license and it is hanging up where it should be."

"H'm," coughed the court, "When did you get it?"

"This morning," replied Woodworth, biting his lip. The court reminded him that the complaint was filed the day before. "Yor are three days in August without a license," went on the magistrate. "I can't figure offhand just how much the city has lost in interest in your case, but I guess $2 fine ought jog your memory so you won't forget again."

Woodworth flushed and paid the fine.

COURT LECTURES HIM.

TOOK CHILD'S WORD FOR AGE.

M. Halsell, proprietor of a moving picture show at No. 553 South Main street, was arraigned before Police Judge Rose yesterday afternoon, charged with allowing a minor in his theater. He pleaded not guilty, explaining that the boy had told him he was 14 years old, and the trial, by jury, was set for August 17, at 10 o'clock.

The minor in question was Harry Levitt, a 12-year-old boy. He sat in the dock weeping disconsolately, not so much, he explained, because he was afraid of being punished by the court, as because he feared that his mother would discover that he has been arrested.

In setting the date for Halsell's trial, Police Judge Rose took occasion to read the defendant a severe lecture for taking the word of such a child as to his age.

LITTLE MAN SUFFERS.

WAS PILOT TO BOOZY FRIEND.

M. M. Knickerbocker, a sturdy little Irishman, found the role of Good Samaritan full of woes and troubles when he tried to take care of his intoxicated friend, F. Ludy, a tall and wiry Irishman, Tuesday night. Both Hibernians were fined for disturbing the peace, in the Police Court yesterday.

The men are ice wagon drivers and old friends. Knickerbocker was towing the towering Ludy, like a tug with a full-rigged ship in a choppy sea, when the latter conceived the idea of taking charge of a game of dice. H. E. Finney was playing at Fifth and Central avenue.

After sundry introductory remarks, Finney let fly his fist at Ludy's nose. Ludy was too far aloft, and Knickerbocker caught it fairly in the eye. Both icemen became incensed and the general fight ensued, with Finney hitting high and low when Patrolman Robinson put an end to the battle. The icemen paid fines of $10, each, and Finney was given a suspended sentence of $10 or ten days.

She Took Her Medicine.

E. B. Griffin and Mrs. Henry Herrold were in the Police Court yesterday, charged with leaving their dogs unmuzzled. Griffin explained the dog, always kept muzzled, had just jumped off his wagon and he was let off with a suspended sentence of $2 or two days. Mrs. Herrold had no satisfactory explanation to give and was fined $1.

Speed Costs Money.

H. Ambler and J. P. Thomas, charged with violating the speed ordinance, were fined $25 by Police Judge Rose yesterday morning.

"Just Say"
HORLICK'S
It Means
Original and Genuine
MALTED MILK
The Food-drink for All Ages.
More healthful than Tea or Coffee.
Agrees with the weakest digestion.
Delicious, invigorating and nutritious.
Rich milk, malted grain, powder form.
A quick lunch prepared in a minute
Take no substitute. Ask for HORLICK'S.
Others are imitations

Established 1889 Assets Over
Put Your Money to W
now. The time will come when you will not be
to earn as much as you are earning today. But if
place your money with us at 6 per cent. interest, it
work for you always at the same liberal rate, and
will be prepared for that inevitable day when you
self must cease working.
6%
is a fifty per cent. higher rate of interest than
per cent. paid by other institutions.
It is only the part of wisdom then, to place
money with us where it will grow most rapidly
with perfect safety to the principal invested.
Our Full Paid 6 per cent. Certificates will suit
needs exactly.—Call or write for complete details.
OFFICERS AND DIRECTORS
W. G. COCHRAN, Pres. J. M. ELLIOTT, Vice-Pres.
W. D. WOOLWINE, Treas. A. E. POMEROY, Vice-Pres.
D. M. CUTHBERT, Loan Inspector. C. J. WADE, Secretary.
State Mutual Building & Loan Association
223 South Spring Street

A Genuine Discount Sa
High-Grade Suits For Me
1/4 OFF
Select any Spring and Summer Suit in our stock, excepting blues and blacks, and pay 25 per cent. less than the regular prices.
1/
O
Every Garment is Hand-Tailored
EVERY PATTERN IS EXCLU
Webb-Fisher C
311 South Spring Street
HAND-TAILORED READY-TO-WEAR CLOTHES FO

Smith's GROCERS
Mountain
Remember we service. Freigh assorted orders
Thursday Spe
WINE VINEGAR for preserving—Red Wine Vinegar, special per gal. 45c; White Wine Vinegar, special gal. 45c
SUGAR—Pure Cane Sugar, 16 lbs for $1.00; BEET SUGAR—17 lbs for $1.00
2 lbs. for 45c—Hotel Blend Coffee—2 lbs
ROASTED FRESH DAILY.
BLUE SEAL BRAND OLIVE OIL—Quality right—Price right
10-oz. can 35c; 27-oz. can 65c; Half-gallon can $1.40; Gallon can $2.65
COOPER'S OLIVE OIL—Large bottle, special 75c
FOLGER'S BAKING POWDER—Pure cream of tartar and bicarbonate of soda, per lb. 35c
QUEEN LILY SOAP—5 Clover Leaf Ammonia, New England Petroleum, New England Princess
PARSONS' AMMONIA—Quart bottle, Alpine Brand Canned, Libby Brand Canned, New Brazil Nuts, per lb, Griffon Brand Tomato
Per lb. 18c—California Full Cream Cheese—lb
MARSHMALLOWS—Special, per lb. 35c; 5-lb. box $1.00
BROOM SPECIAL—Made from fine, flexible, strongly bound and well Midget, each; Better Buy, each; Fairy Queen, each; Fyne-Lite, each
WHISK BROOM SPECIAL—Each
WALTER E. SM
216-218 SO. SPR
HOME 10666 SUNSET

EST. 1900
DRINK HABIT CURED
GATLIN
UNDER
IN THREE DAYS
NO HYPODERMICS OR BAD AFTER EFFECTS
GATLIN INSTITUTE
1125 S. GRAND AVE.
LOS ANGELES CALIFORNIA
BR'D'Y 1377 CALL, PHONE OR WRITE HOME F. 10

Assets Over $2,

Money to Wo

will come when you will not be able as you are earning today. But if you with us at 6 per cent. interest, it will ways at the same liberal rate, and you for that inevitable day when you you working.

6%

nt. higher rate of interest than the other institutions.

he part of wisdom then, to place your where it will grow most rapidly and ety to the principal invested.

id 6 per cent. Certificates will suit your Call or write for complete details.

DIRECTORS
J. M. ELLIOTT, Vice-Pres.
A. E. POWERS, Vice-Pres.
C. J. WADE, Secretary.

Mutual
g & Loan
ciation
Spring Street

ne Discount Sal
ade Suits For Men
elect any Spring
nd Summer Suit in
ur stock, excepting
lues and blacks,
nd pay 25 per
nt. less than the
egular prices.
1/4 OF

rment is Hand-Tailored
ATTERN IS EXCLUS
l-Fisher Co
South Spring Street
READY-TO-WEAR CLOTHES FOR

mith's
Mountain
ROCERS
Remember we are
service. Freight p
assorted orders of

Thursday Spec

BROOM SPECIAL—
Made from fine, flexible, s
strongly bound and well s
Midget, each
Better Buy, each
Fairy Queen, each
Fyne-Lite, each
WHISK BROOM SPECIAL—
Each

Hotel Blend Coffee—2 lbs
ROASTED FRESH DAILY.

OLIVE OIL—
QUEEN LILY SOAP—2
Clover Leaf Ammonia
New England Petroleum
New England Princess
PARSONS' AMMONIA
Quart bottle
Alpine Brand Canned Milk
Libby Brand Canned Milk
New Brazil Nuts, per lb.
Griffon Brand Tomato Catsup

lifornia Full Cream Cheese—18c

WALTER E. SMI
216-218 SO. SPRI
HOME 10666 SUNSET MA

EST. 1900
DRINK HABIT
CURED
ATLIN
IN
HREE DAYS
ERMICS OR BAD AFTER EFFECTS
125 S. GRAND AVE. LOS ANGELES
CALIFORNIA
CALL, PHONE OR WRITE HOME F. 1022

THE OIL INDUSTRY.

CH DISTRICT NOT DEVELOPED

thods Pursued in Santa Maria Oil Fields.

spectors Now at Work in Cuyama Region.

idends of Listed Companies Are Soaring.

(SPECIAL CORRESPONDENCE OF THE TIMES.)

NTA MARIA, Aug. 3.—A local engineer, recently returned from the ma region, states that operations he development of oil properties begun in that district. He also s that surface indications point during prospects for a future rich ery.

e years ago the Webfoot Oil ny drilled a well in this district depth of some 1700-odd feet, obg a small quantity of 38-gravity a depth of about 750 feet. At time, however, low prices and inate facilities for transportation a suspension of operations, unch time as the work might be ed with better prospects for ent at profit. This company in got together and is about to the work so well begun years The company now operating is ndicate which recently bought kins ranch, formerly leased by & Lux for cattle-grazing pur-

Cuyama district lies just over nge of hills from the Midway- fields—between there and the Maria district. Cat Cañon lies southwest some thirty miles as flies. Many claims have been staked out and considerable ment work seems probable durthe next twelve months. Most of nd is government holding; some en withdrawn and some has not. ettled conditions resulting from gle of Federal legislation with to obtaining patents will act as back to development; but, from t that discoveries are likely to le at shallow depths, and that is of high gravity, will be some ent to those who have staked ims.

the opinion of a good many oil t the proving up of the Cuyatrict will mean much to the oil hereabouts. Undoubtedly, Cuyama prove rich in petro- deposits, communication will ed up between the Santa Maria n Joaquin fields to an extent in no other manner. Traffic t from the new territory would a railroad from Bakersfield to st. This would be a much- innovation, so it is said.

DOG IN MANGER ACT.

a disposition shown to an exfor years by operators in the Maria territory, the outside as been able to learn but little gard to the actual worth of ich fields. Instance after inis at hand where territory has roven and operations kept from e immediate public. Wells have rought in, capped, and false regiven out in order that those in sion of the real facts might up available land at small figto develop later at leisure. It seem that Santa Maria holdings eady in private lands in too large and there are those who think uch conditions should be reme-

e time ago a well was drilled far east of proven territory, beyond t Cañon district. The well was ntly abandoned and reported a Subsequent developments aused doubts as to the authenof these reports, and opinions ep expressed that this territory t so barren, after all. Beyond undaries of the western field, was drilled in the Casmalia dis- ome months ago. This well was e reported to be a failure, was and abandoned. Its operators urchased a large tract of land vicinity, and it has been pretty tablished that the well was a producer, not barren. To the in the Santa Rita hills, another as drilled, and was capped, etc. ame discouraging report was out. It has been noted, however, considerable chunk of land was up by the "unsuccessful" op- Just now some prospecting is done in the Suey Creek district— n the Santa Maria field and the unate Huasna. All of these tend to prove that oil territory outs is practically unlimited. Maria territory is deep terri- however, and wild-catting is, re, hazardous. It can readily be hen, why private interests can afe from competition after cer- acts have been proclaimed nonring.

SULTS OF DEVELOPMENT.

Los Alamos Petroleum Com- well, on the Rossi tract in Cat is on the beam and gradually ng the aspect of a big producer. eld is about 200 barrels and the t is becoming lighter in gravity ay. From the fact that a tre- us gas pressure is behind the oil, ns to naturally follow that this y has prospects of yet owning the best properties in the Cat district. The prevalent sand seems to baffle the best efforts drillers, and because of it wells ong time in asserting their true It has been suggested that hot tried in wells of this district as s of overcoming the troublesome An experienced driller remarked er evening that he would not be ed to see oil used universally, of water, in the bringing in of wells. It was by this means almer No. 2 was so successfully with in so short a time. new Pennsylvania well on the tract is still in the status of inty. The directors of the com- however, express ample faith future of the well and report erations are going ahead in a r to substantiate their best The well is now on the beam orted to be yielding about 200 The usual Cat Cañon sand s are being experienced, but the slowly but steadily being out and a big production is for as a possibility at almost me. All operators in this dis- recall the history of the great No. 1, and most of them be- at Palmer No. 2 became a gush- shorter time than its brother ecause it was located within a distance from the famous pio- which had accomplished a part hing up the sand stratum in the ground reservoir.

Summit well, near Gary, has be- erations again by circulating ive-and-one-half-inch pipe from nt where operations were sus- some time since at 728 feet. he Squire's tract last week the Oil Company brought in well No. 11, which is flowing with a daily yield of 1000 barrels. This tract appears to be one of the most valuable of the company's holdings, as it will be remembered that No. 10, on the same tract, came in as a gusher and produced over 5000 barrels for months. The Union owns some of the richest oil properties in the entire district. Its possessions represent thousands of acres, all, or nearly all, proven and yet scarcely tapped.

JULY OIL DIVIDENDS.

BIG INCREASE SHOWN.

The dividends paid by California oil companies listed on the stock exchanges for the month of July exceeded in amount the payments for the month of June by over $100,000. The total paid during July by the companies listed on the San Francisco Exchange was $1,509,041.68.

Following is the detailed statement of July payments:

Company—	Amount. Per Share.	Amount. of Dividend.
Alma	$ .03	$ 11,400.00
Amalgamated	1.00	50,000.00
American Petroleum Co.	1.00	128,725.00
Caribou	.25	20,173.75
Claremont	.02	10,000.00
Columbia (regular)	.00½	4,356.31
Columbia extra	.00½	4,356.31
Del Rey	.00½	2,927.50
Empire	.01	2,000.00
Euclid	.01	3,500.00
Home	.01	2,800.00
Homestake	.10	1,000.00
Illinois Crude	.01	2,000.00
Imperial	5.00	800,000.00
Kern River	.10	2,000.00
Mascot	.01	5,000.00
Mexican Petroleum Company	.01½	27,497.74
Monte Cristo	.10	50,000.00
New Pennsylvania Petroleum	.01	5,000.00
Palmer	.01	18,000.00
Pinal	.10	14,322.00
Premier	.01	10,000.00
Record	.07½	7,500.00
S. F. & McKittrick	.30	15,000.00
Sauer Dough	.02½	4,997.50
Section 25	.25	10,000.00
Semon	.04	4,000.00
Union	.50	124,813.00
United	.10	40,475.25
Wabash	.20	40,000.00
Superior	.01	5,000.00
Total		$1,509,041.68

STANDARD'S GUSHERS.

MARKED FALLING OFF.

It has been some time since much has been said about the Standard's gushers on section 30 of the Midway district. These were among the first big wells brought in in that prolific field. Well No. 2 is sanded up at this time, No. 3 is doing 500 barrels a day, and No. 4 is good for 1800 barrels a day. The Standard's well recently brought in on section 20 is producing 200 barrels a day.

The Union Oil Company's well on the Regal lease, section 14, 32-23, Midway, opened July 7, at a depth of 2800 feet, is doing 1000 barrels a day of 23 gravity oil.

In the Newhall field the Standard is running five strings of tools, and within the past sixty days has brought in three wells, averaging 100 barrels each a day. It now has sixty wells producing in that field, and the gravity of the oil is 34 deg.

Drips from the Derrick.

It is announced that the Graham & Loftus Company will resume work on a test hole in the La Habra Valley that is now down about 4200 feet. An effort will be made to shut off the water.

Some time ago E. J. McCray went to London with an option on the Graham & Loftus properties in the Olinda and Brea Cañon sections, for $1,500,000, but so far no word has been received from him. The option has some time yet to run.

The American Petroleum Company's well, No. 9, in the Coalinga field, has, during its short existence, shown all the symptoms of a gusher, including a tendency to be erratic. Several days ago it dropped from 12,000 barrels a day to 1800, and then jumped back to a daily output of 3000 barrels.

The Union Oil Company will go deeper in the old Claremont well on section 4, 20-15, Coalinga field. The hole is now 4000 feet deep.

Several thousand barrels of oil are being used on the road between Bakersfield and Maricopa at the present time, and more will be used in the early fall. Most of the oil is being donated by companies operating in the field.

Lakeview Is Diminishing.

Word was received yesterday at the offices of the Union Oil Company, which owns a majority of the stock of the Lakeview Oil Company, that the flow of the famous gusher had dropped off to 24,000 barrels a day. The well came in on March 15, and has produced 5,000,000 barrels of oil, if not more, up to the present time. About 4 per cent. of the flow now is said to be water and substances other than oil.

SAN JOAQUIN VALLEY.

HOT ROW OVER PHARMACIST.

FRESNO SUPERVISORS NEAR TO FIST FIGHT.

Discharge of Despenser of Drugs at the County Hospital Develops Bad Blood—Member of Board Becomes Belligerent When It Is Stated That He Promised Permanent Job.

(SPECIAL CORRESPONDENCE OF THE TIMES.)

FRESNO, Aug. 3.—The discharge of a pharmacist from the County Hospital last Saturday was the cause of a row in the Board of Supervisors yesterday which threatened to develop into a fist fight. Supervisor M. D. Huffman of the First District became belligerent upon hearing it stated that he had promised a permanent job to the discharged man, and attempted an assault upon him, but was prevented by Chairman Martin from using his fists.

The friction is but the latter incident of trouble which has kept the board in a turmoil over the conduct of the hospital and almshouse several months. In spite of the filing of repeated charges of misconduct, a majority of the Supervisors uphold the present management, which is Democratic.

The new pharmacist, Tom Brewer, who received the position of the discharged man, R. G. Lindley, obtained considerable notoriety a number of years ago through fighting to the highest court in the State against Selma's "dry" ordinance, for the violation of which severe penalties are provided. Brewer was sued many times because of the character of the drug store which he ran in defiance of the ordinance, and which he finally had to change after the cases had been compromised.

Lindley, the discharged pharmacist, declares that he was removed because his place was needed politically and states that he will sue for his salary if not reinstated.

HOT AFTER ARCHITECT.

Architect Eugene Mathewson may not be prosecuted for running over and nearly killing Attorney T. D. Ingersoll, a few days ago with his big red automobile, but he will be made to answer to as many charges, apparently, as the police can drum up against him. Mathewson has been notorious for violating the speed ordinances, and, as the police have started to make examples of as many violators as possible, he has been a shining mark. Ingersoll, it was thought at first, would die, but as it now seems that he will recover, no charge can lie against Mathewson except violating the speed limits.

Yesterday, however, the architect, was arrested upon a charge of driving his car under another man's number. It was shown that although he had owned the car three years, it was still registered under the name of a former owner, resident in Madera county. The police say that if he is not punished under this charge, the pleading that he forwarded to Sacramento the transfer fee, although the change was never made, that he will be arrested on a charge of having the wrong kind of tag upon his car.

CARRYING OUT PLEDGES.

The members of the City Council are now busy in carrying into effect pledges that were made last spring at the time several additions to the north of town entered the municipality. In particular plans are being drawn for the sewering of the entire district, and the extension and widening of streets is taking place.

STUDIES VINE PARALYSIS.

Vine paralysis is the latest thing in viticultural pathology and it is being investigated by Prof. Bioletti, of the State University. Horticultural Commissioner Schell has received many reports of vineyards blighting in spots and at his request Prof. Parker of Berkeley, came here to make an examination. He pronounced the trouble due to vine paralysis, and stated that the disease is prevalent throughout the State. He said it is a new disease and that its origin and method of treatment are now being studied at Berkeley. Commissioner Schell says that while the paralysis will reduce the present crop, he does not think it will permanently injure the vines.

SURELY "SOME PEACHES."

SEMI TROPIC PRODUCES 'EM.

SEMI TROPIC, Aug. 3.—Peaches six inches in circumference are being enjoyed here now. They were picked from trees set out four years ago.

This community lies in Kern county, thirty-five miles northwest of Bakersfield and eight miles west of Wasco. It is in an Artesian belt. The county has been used until recently as a range country. Many cattle running at large the year round. Today, making inroads on the stock range are many prosperous ranches that produce alfalfa, fruits and garden truck. Alfalfa seed is one of the paying crops and has been known to yield as high as 400 pounds per acre besides two crops of hay.

GRAPES PAY WELL.

PORTERVILLE GETS FIGURES.

(SPECIAL CORRESPONDENCE OF THE TIMES.)

PORTERVILLE, Aug. 3.—Prices received for table grapes by the growers of the Porterville section indicate that this season is to be one of exceptional profit. From returns made public today, it is shown that the average price thus far for Thompson seedless sent out from this shipping point, has been $2.42 per crate of twenty-seven pounds. Malagas have averaged $2.77. Yesterday, on a dull market, Tokays sold at $4.25 in Chicago, the returns from a car lot being $2012 net. The best price received for a single car of Tokays on the eastern market thus far this season, was in a car of Porterville grapes consigned to Montreal, and which netted the growers $2772.

Early indications point to an exceptionally good year for the Red Emperor grapes. Porterville varieties of the Emperors are exceptionally late and are allowed to remain upon the vines in order to catch the Christmas market. Last year net returns of $2800 per car were received from the earliest of the Emperors.

PIONEER LEAVES FORTUNE.

By the death of Joseph C. Tilton, which occurred in this city Monday, there passed another of the early-day pioneers of this city. Mr. Tilton was born in Wisconsin, coming to California on the first steamer to make the trip around the Horn from New York in 1849. He engaged for years in mining in Placer county, and invested the competence derived from his mining ventures in land near Porterville. He was actively engaged in caring for his extensive ranch interests, in spite of his eighty years, until within a few weeks before his death.

His considerable fortune is left absolutely to his widow, who is the only surviving member of the family.

Robert, the 10-year-old son of A. J. DeArtenay, a wealthy fruit rancher living near this city, was kicked by a vicious horse while playing in his father's barns yesterday, the lad suffering fractures of both legs.

According to a tabulated report just made public by the County Clerk, Porterville leads by a wide margin all other cities of Tulare county in the increase of registrations over two years ago.

From this list it appears there are 208 more voters in Porterville than there were twenty-four months ago.

HORSE THIEVERY CHARGED.

Peter Martin and John Wallace, arrested ten days ago for having stolen mules to the value of $1750 from the Pioneer Land Company's ranch, were given their preliminary examination in Judge Clack's court yesterday afternoon. V. D. Knupp, manager of the ranch, and J. E. Curd, foreman, testified to the loss of the animals and this was supported by evidence given by E. A. Simpson, a liveryman of Bakersfield, who claimed to have purchased the animals from Martin and Wallace. Both the men were held to answer to the Superior Court after their bail had been increased from $500 to $8000 each.

Sheriff Collins claims to have secured from the two men complete, signed confessions of the crime with which they are charged, and the officer states that they have signified to him their intention of pleading guilty when the cases are called in the Superior Court.

SAYS BONDS ARE O. K.

Los Angeles attorneys, called in consultation by the city officials to pass upon the legality of the issue of $80,000 in bonds for public improvements, have advised the Porterville City Attorney that the issue is perfect in every particular. In fact, the Los Angeles experts paid a high compliment to City Attorney George G. Murry in stating that there has not been submitted to them for months an issue which was as nearly ideal from a technical standpoint as were the Porterville bonds. Of this issue $10,000 is to be expended in extensions of the fire department, $10,000 is to be used in paving street intersections and the remainder, $60,000, is to be used in extending the sewer laterals to serve every house within the city limits of Porterville.

REPUBLICANS GAIN.

Registrations for the primary indicate that eastern Tulare county, for some years very evenly divided between the Democratic and Republican forces, is this fall to be strongly Republican. There has been a large influx of eastern people during the past two years, nearly all of whom have registered as Republicans.

FOR METER SYSTEM.

Members of the Water Committee of the City Council, at a meeting held last evening, recommended that the board at once proceed to put all users of city water on the meter system. Representatives of an eastern manufacturing concern appeared before the board and exhibited models of several types of meters. The machine which is adapted to the conditions in this city costs $10, when purchased in multiples of 100. It is estimated that this improvement in the city system can be made for about $5000, a considerable proportion of the larger users of water being already on meters.

Free Valuable Prizes Free

Chest of Genuine Rogers Silver, 26 Pieces Complete in Mahogany Chest.
Gold Filled Fleur de lis bracelet. Set with beautiful Amethyst.
The French Curb, Gentleman's Gold Chain and Fob.
Fancy Ormolu Clock, Black and Gold Design.
Silk Umbrella, Nobby Ivory Handle.
Set Gold Cuff Links, Ideal French Pattern.
Free Use of Piano Until New Years.
Credit Letter for $200.
Credit Letter for $150.
5-Pound Box Christopher's Assorted Candy.

And $2800 in Other Valuable Prizes

Absolutely Free
for solving this puzzle

CAN YOU FIND THE LADY'S FACE

DIRECTIONS: Outline on this or a separate sheet of paper the Lady's Face. For the neatest correct solution we will give a Chest of genuine Rogers' Silver, 26 Pieces Complete in Mahogany Chest, and a Credit Letter for $125. For the second neatest correct solution we will give a Gold Filled Fleur-de-Lis Bracelet, set with Beautiful Amethyst, and a Credit Letter for $175. For the third neatest correct solution we will give a French Curb Gentleman's Gold Chain and Fob, and a Credit Letter for $125. For the fourth neatest correct solution we will give a Fancy Ormolu Clock, Black and Gold Design, and a Credit Letter for $125. For the fifth neatest correct solution we will give a Silk Umbrella, Nobby Ivory Handle and a Credit Letter for $125. For the sixth neatest correct solution we will give a Credit Letter for $200. For the seventh neatest correct solution we will give a Set of Gold Cuff Links, Ideal French Pattern, and a Credit Letter for $125. For the Eighth neatest correct solution we will give a Credit Letter for $150. For the ninth neatest correct solution we will give Free Use of a piano until New Year, and a Credit Letter for $125. For the tenth neatest correct solution we will give a five-pound box of Christopher's Assorted Candy, and a Credit Letter for $125. To each of the next twenty-five correct solutions will be given a Credit Letter for $125. All other contestants will receive Credit Letters ranging from $115 to $10, according to merit.

To all those submitting correct solutions, a Star Collection of Fifty Old Favorite Songs will be given.

All answers must be in our office not later than 10 P. M., TUESDAY, AUGUST 9TH, 1910. Write your name and address plainly.

Name .....
Address .....
Town ..... State .....

Solutions accepted from people living in California, Arizona, New Mexico and Nevada. Address your answer to

PUZZLE DEPARTMENT
Fitzgerald Music Company
523 SOUTH BROADWAY
Los Angeles California

BANISH THOSE GRAY HAIRS!
Kill the Dandruff Germs—Stop Hair Falling

Thousands of mothers are looking younger. Their gray hairs are gone. The natural color has come back, and with it a new growth of soft, glossy, luxuriant hair. Why should you look old before your time, when you can look years younger by using

WYETH'S SAGE SULPHUR HAIR REMEDY

Dandruff Cured
Three applications removed all the dandruff and left my scalp clean, white and smooth.
Wm. Crook, Rochester, N. Y.

It is Positively Guaranteed to Restore Faded and Gray Hair to Natural Color

If other "so-called" Restorers have failed, don't give up hope, but give WYETH'S SAGE AND SULPHUR HAIR REMEDY a trial. You run no risk. If it is not exactly as represented, your money will be refunded.

PROFIT BY OTHERS' EXPERIENCE

Gray Hair Restored
My hair was getting quite gray and falling out rapidly and I was troubled with a terrible itching of the scalp. My head was full of dandruff, which fell upon my clothes and kept me continually brushing it off. While on a visit to Rochester I heard of your Sage and Sulphur for the hair. I got a bottle and used it. A few applications relieved the itching, my hair stopped falling out and gradually came back to its natural color. It is now a nice dark brown color, soft, glossy and pliable. Several of my friends want to use it, and I want to know what you will charge me for six bottles of it.
MISS E. A. ROSS,
Sharon, Mercer Co., Pa.

Grow Hair on a Bald Head
For two or three years my hair had been falling out and getting quite thin until the top of my head was entirely bald. About four months ago I commenced using Sage and Sulphur. The first bottle seemed to do some good and I kept using it regularly until now I have used four bottles. The whole top of my head is fairly covered and keeps coming in thicker. I shall keep on using it a while longer, as I notice a constant improvement.
STEPHEN BACON,
Rochester, N. Y.

50c. AND $1.00 A BOTTLE—AT ALL DRUGGISTS

If Your Druggist Does Not Keep It, Send Us the Price in Stamps, and We Will Send You a Large Bottle, Express Prepaid.

Wyeth Chemical Company, 74 CORTLANDT STREET NEW YORK CITY, N. Y.

For Sale and Recommended by Sun Drug Co.'s Stores.

SAN FRANCISCO OFFICE
Los Angeles TIMES
1206 Call Building
PHONE—Kearney 2121

Advertisements and subscriptions received. Southern Californians, when in San Francisco, can have their mail sent in care of The Times Office.

Copies of The Times on File.

WUERKER'S Diamonds $115
229 So. Spring St. CARAT

September styles in Pictorial Review Patterns on Sale.

VILLE DE PARIS
317-325 SO. BROADWAY 312-322 SO. HILL STREET
A. FUSENOT CO.

Clean-Up Sale
of Broken Assortments of Swiss, Nainsook and Cambric

Embroideries

To quickly and completely close out all broken lines of embroideries, we offer the following greatly reduced prices today:

The lot consists of edges and insertions in various widths and designs. Some are swiss, others nainsook or cambric. The designs include both eyelet and blind work in desirable patterns.

Note the Savings

Regular prices up to 25c. Sale price 15c.
Regular prices up to 35c. Sale price 20c.
Regular prices up to 50c. Sale price 35c.
Regular prices up to 75c. Sale price 50c.
Regular prices up to $1.00. Sale price 75c.
Regular prices up to $1.75. Sale price $1.15.

Persian Waist Fronting

Made of soft white batiste, elaborately embroidered in Persian colorings. Beautiful material for making high-class waists.

Regular price $4.00. Sale price $2.00 yd.
Regular price $4.85. Sale price $2.20 yd.

Remnants of Embroideries 1-3 to 1-2 Less Than Regular Prices

Do You Need Waists?

Here They Are Tailored and Lingerie

Agents for the best tailored waist that comes for the money—the King $2.50 Madras Waist.

Special—A new lingerie waist just received, in fine lawn, clusters of tucks with embroidery down the front—Only $1.75.

BEEMAN & HENDEE
447 South Broadway

JUST OUT
Southern California's
STANDARD GUIDE BOOK
By the Los Angeles Times
1910

The Only Complete Guide of the Kind Ever Published.

A HANDBOOK FOR RESIDENTS AND TOURISTS

Being a Timely Directory Conveying Important Information Concerning the Southern Pacific Coast.

MAPS AND ILLUSTRATIONS

Showing Automobile, Railroad, Trolley and Mountain Routes.

PUBLISHED BY
The Times-Mirror Printing and Binding House,
Los Angeles.

For Sale at Newsdealers, Times Branch Office, and at 110 N. Broadway.
Price $1.00, By Mail, 10c Extra.

S.S.S. CURES RHEUMATISM

No case of Rheumatism was ever cured except by a thorough purification of the blood; just as long as the blood remains charged with fermenting uric acid poison the painful disease will continue. The pains and aches of Rheumatism are only symptoms, and it is true these may be scattered and temporarily relieved by the application of plasters, liniments and home remedies of various kinds, but the person who trifles with this dangerous disease by depending on local treatment alone is bound to pay for the mistake with constant suffering later on. S. S. S. cures Rheumatism in the only way it is possible to cure the disease. It goes down into the blood and removes the uric acid from the circulation, so that the nerves, bones, muscles and joints are all lubricated and fed with nourishing matter instead of being continually irritated and inflamed with the sharp, uric impurity. When S. S. S. has cleansed and purified the blood the pain and aches cease, all inflammation disappears, stiffened muscles are made supple, and every miserable symptom of Rheumatism is corrected. Book on Rheumatism and any medical advice free to all who write.

THE SWIFT SPECIFIC CO., ATLANTA, G.

Japanese Bazaar
THE YAMATO, Inc.
635 TO 637 S. BROADWAY.
We always serve you free with tea and cake in our pretty tea garden.

"The New Standard Encyclopedia" is guaranteed to be new and complete. A University Society Consultation and Membership Certificate, entitling the holder to many benefits and privileges and good for three years, goes with each set. This certificate keeps the Encyclopedia up to date. Send postal to Times Encyclopedia Club, Times Bldg., for information.

The Times-Mirror Company.

H. G. OTIS....President and General Manager.
HARRY CHANDLER....Vice-Pres. Assistant Gen. Manager.
MARIAN OTIS-CHANDLER.....Secretary.
ALBERT McFARLAND.....Treasurer.

PUBLISHERS OF

Los Angeles Daily Times

Pronounced Loce-AHNG hayi-zis.

EVERY MORNING IN THE YEAR.

Vol. 58, No. 62.

Daily, Weekly, Sunday and Weekly Magazine. Founded Dec. 4, 1881. Twenty-ninth year.

THE NEWS: Our Associated Press service covers the globe, with over 35,000 words daily, exclusive of specials.

TELEPHONES: Counting Room, Subscription Department, Editorial Rooms, City Editor and Local News Room; Sunset, Main 5200; Home, ask for THE TIMES.

AGENTS: Eastern Agents, Williams & Lawrence, Brunswick Building, 5th Ave. and 24th St., New York; 1222 Marquette Building, Chicago; Washington Bureau, 46 Post Building. (THE TIMES on file.) San Francisco office, Room 1206 Call Building. R. J. Bidwell, Representative.

SWORN CIRCULATION: Daily, net average for 1896, 15,901; for 1897, 19,258; for 1898, 26,131; for 1899, 25,781; for 1900, 26,728; for 1901, 28,448; for 1902, 30,930; for 1903, 36,246; for 1904, 37,702; for 1905, 42,180; for 1906, 50,303 copies; for 1907, 52,311 copies; for 1908, 58,709 copies; for 1909, 54,264 copies; Sunday average for 1909, 81,135 copies.

ADVERTISING: The greatest volume of business advertising, the finest display, the best classifications, the largest actual returns to advertisers. No unsupported claims made. Undeniable proofs of circulation and effective results produced upon application.

SCOPE AND AIMS: Independent, unencumbered, unshackled, THE TIMES is devoted to the great principles of Liberty and Law, Equal Rights and Industrial Freedom, and to the upbuilding of the country. It has a far larger bona fide sworn net circulation than any local rival. Its steady and staying patrons are the sober, industrious, substantial, liberty-loving, law-abiding, level-headed, successful, home-making, home-keeping and prosperous men and women within its circulation field.

TERMS: Daily, Sunday and Magazine, 75 cents a month or $9.00 a year. Daily without Sunday, $7.50 a year. Sunday, $2.50; Magazine, $2.50; Weekly, $1.50.

Office: Times Building, First and Broadway. Branch, 631 South Spring Street.

Entered at Postoffice as mail matter of the second class.

Editorial Pen Points.

Good morning! Anything new from Roosevelt?

And where does Pinchot get off, in this uglier-word business?

The Cuban revolution is over. The path of glory led only to the Havana city jail.

Have you made up your mind to take "Mush" Stimson's word for it, or Col. Roosevelt's.

Col. Bryan will soon be known as the human page. He has been turned down so often.

The striking baggage smashers have not yet succeeded in checking the Grand Trunk Railway.

The big hats for ladies are going out of style. We have something therefore to be thankful for.

There is nothing especially new about the hobble skirt. Miss Democracy has been wearing them for many years.

It is not believed that the projected roof garden for cats in New York will be any improvement on the back fence variety.

Datto Appo has been slain again in Mindanao Island, in the Philippines. When did that fellow recover from his other death?

Jimmy Garfield says that he is satisfied with the Ohio platform. The other fellows certainly are. So everybody ought to be happy.

Those who do not care to mortgage their home to buy an automobile, might arrange it through some building and loan association.

A committee is revising the Methodist hymnology, we understand, but "That Tantalizing Mendelssohn Tune" will not be in the collection.

Two departments of the Los Angeles courts have been closed for the summer vacation, but as long as the divorce section is open our liberties are not in danger.

Every one of the "Johnson papers" in California has been placed on the Ananias list by Col. Roosevelt's sweeping declaration. They all told the same lie about him.

The preparations for the international peace congress to meet in Stockholm are sadly interrupted by the noise made by Emperor William ordering a few more battleships.

Ocean Park is putting on the airs of a metropolis. There are rumors of graft in the police department in the city down by the sea. That qualifies her for entry into the real city class.

Pictures of Ethel Claire Leneve, the pretty typist who fled with Dr. Crippen, are appearing in the newspapers. They make it perfectly plain why the doctor left his happy home.

In addition to Oklahoma being compelled to put up with the high jinks of a Democratic Governor, the Socialists have now taken a hand in the political skirmish. Poor old Oklahoma!

The spectacle of 1000 bathers in the water at Venice by moonlight is the attraction booked for that city Saturday night. People with smoked glasses will not be admitted to the beach.

The fact that the Board of Supervisors have already contracted for the construction of one hundred miles of good roads within Los Angeles county is more to the point than all of the yawping.

The record of faithful service well performed ought to land Superior Court Judges Hervey, Moss and Davis easy winners at the coming primaries. The people will not forget good public servants.

It is understood that a statue of Jeff Davis will be offered as the contribution of Mississippi to the Hall of Fame in the National Capitol. Why not, if that of Robert E. Lee is to be allowed to remain there?

Theodore Roosevelt will likely descend from the top rail of the fence long enough to tell us what he thinks of the voters who defeated his aspiring nephew, Theodore D. Robinson, for Congress in that New York City district.

The official vote of the recent Mexican election is at last announced. And from the figures we understand that President Diaz has been reelected, with the returns for Francisco Madero, his opponent, in the column of "scattering."

John Lind, who has been nominated for Governor by the Democrats of Minnesota in spite of his protests, says he cannot accept the nomination and retain his self-respect. It is a question whether he could have taken it in the first place and saved it.

The next thing in the fistic arena worth while will be the bout between Prof. Harry Thurston Peck of Columbia and David Starr Jordan of Stanford. The size of the purse and the location where the event will be pulled off are to be announced later. Your money goes on Jordan.

"It is universally regretted that Col. Roosevelt's western itinerary does not include Los Angeles, or any portion of California. But, then, Gifford Pinchot will ably represent him in his speeches for Johnson." So said the Oxpress. And that sort of trickery is what forced Col. Roosevelt to place the "Johnson papers" in the Ananias category.

A SURE-ENOUGH REPUBLICAN.

Thank heaven, we have another pronounced political declaration from a Republican aspiring to high office in the State of California. We have had so many discordant or weak squeaks in the political chorus on the Republican side, during the very muddled condition of politics at this juncture, that a strong, clear note, with the true Republican ring in it, is refreshing. We have had one or two before, and now comes another as strong and resonant as the great finale at the end of a Wagnerian chorus.

The situation in regard to the United States Senator to be chosen when the Legislature meets next January has been one of the hardest puzzles in the whole confused campaign. We have seen an aspirant for this important office carrying the banner a pirate carries when intent upon betraying the confidence of a merchant ship he would rob and scuttle. We have seen John D. Works, a Socialist, entering as a Republican in the race for United States Senator, bearing a banner with the legend "Lincoln-Roosevelt." The man has been branded as a political fraud, as a political pretender sailing under false colors, as a hater and public denouncer of Roosevelt, now pretending friendship for Roosevelt as well as regard for the memory of Lincoln—trying to mislead Republicans with the idea that he is a Republican, a "Roosevelt Republican."

This was about the only figure seen on the long road leading to the United States Senate until recently. The recent appearance is that of Edwin A. Meserve, a trained Republican and an established lawyer of this city, where he has practiced long and is held in genuine regard by bench and bar, as well as by the general public—a Californian by birth, a Republican by inheritance, and thoroughly loyal to the party at all times and under all circumstances.

The published letter from Mr. Meserve addressed to Frank J. Thomas, Esq., chairman of the committee in charge of his campaign, is amply explicit and most satisfactorily sound throughout. He dodges nothing, withholds nothing, makes a clean breast of his political creed before all the people of the State of California and of his intended action if elected to the Senate. There is no such thing in this letter as a doubtful or a double meaning. There is no reserve, covering up of any possible intention, or any wavering in the announcement of political doctrines.

The letter is too concisely expressed despite its extent, too clear, terse and pointed to be synopsized, and too extended to be reproduced here. We hope every Republican voter in the State of California will "read, mark, learn and inwardly digest" every word of this admirable announcement. We suggest to Mr. Meserve's committee that it should be printed in separate form and mailed to every Republican voter who can be reached, from one end of California to the other, before the primary election day comes about. We would like to see its republication in every true Republican journal in the State of California.

There is no fence-straddling in this Meserve letter. There is no wavering, hesitation or withholding of anything in its announcement. You can go back fifty years and take a dozen Republican national platforms and follow them from introduction to finis, one after another, and find no expression there with a single note not in harmony with Mr. Meserve's declaration of political principles.

There are certain things that are most important in this Senatorial contest. The first we will mention—not the least while not the most important—is to have a Senator at Washington in harmony with the administration. This is important because of its practical bearing. It is eminently proper at this time for the reason that the administration is soundly and unwaveringly Republican, and no man is a half-Republican who does not stand square-toed and straight-browed in the face of the Taft administration.

Perhaps the most important thing to Californians is the tariff. Mr. Meserve makes no reservations here. He is a standpatter, while not a stand-stiller. He believes that the McKinley tariff was the best for that time, the Dingley tariff the best for its time, the Payne tariff the best for our time, and the Republican tariff on the next revision the best for that time. California has everything to gain and nothing to lose by keeping Republicans in the Senate and in the lower house of Congress on account of the ample protection given to every California industry in the tariff bills we have enjoyed and prospered under during these past years.

There is a dangerous and disgusting demagogy, rank and rampant, in these latter days, as to corporations. Corporations are creatures of our government. They are legal persons in the eyes of the laws of all the States. They are given rights by their charters and ought to be protected in these rights. They stand upon the same ground as the individual. Let them alone, if you do not commend them when they are right. If they go wrong, bring them back within the boundaries of legal requirements and make them do their duty to the State. That is exactly what Mr. Meserve says his conduct will be if put where he will have to act upon any question touching any corporation. He is honest, he is right and wise, and his attitude ought to commend itself to every reasonable, law-abiding citizen of the State of California.

Edwin A. Meserve is a western man and a Californian. As he says in his letter, he stands for everything that makes for the development of the Great West, and particularly for the development of California. The property owners down in Imperial county should read what he says in regard to the management of the threatening Colorado River. He stands for a great navy because he stands for universal peace. He stands for the judiciary, and would abide by its decisions in conformity with his oath as an attorney and his duty as a good citizen.

California in the main is an American community with American ideas. It is a law-abiding, liberty-loving community. We commend strongly Mr. Meserve's fair, just attitude toward labor, whether organized or unorganized, and toward employers in their relations with employés. He does not dodge, but repeats the utterances and adopts the sentiments of President Taft on this question, which is sidestepped by the average timid politician. He is for the rights of every man in every situation, and against the wrongs of every man, of every aggregation of men, and of every organization.

As we said in the beginning, so we close: It is refreshing to have an honest declaration of principles from a real Republican, who knows what Republicanism is and is not afraid to stand upon his convictions. There is nothing of the demagogue, nothing of the hypocrite, nothing of the job-chaser or vote-getter about Meserve's announcement. It is straightforward, manly and honest, and we believe entirely wise. We believe, while the letter was published under a strict sense of responsibility to the people, and not as a vote-getter, it will be the vote-getter of vote-getters in this campaign. If we are mistaken, it is because the people of California are either unwise or not Republican—which is the same thing—and we are not yet prepared to believe that.

The international congress of Esperanto will begin in Washington, August 14. This is the alleged "universal language," that its friends say will bring nations and races together. Why could not the same result be reached by teaching all nations the English language? That would be more to the point.

The Republican party of California needs a new, independent, aggressive, fearless and competent leader who is willing to get out and do some leading. We nominate Phil A. Stanton.

The colonel never did a hotter thing in his life than when he put the "Johnson papers" just where they belong.

PROPERLY CLASSIFIED.

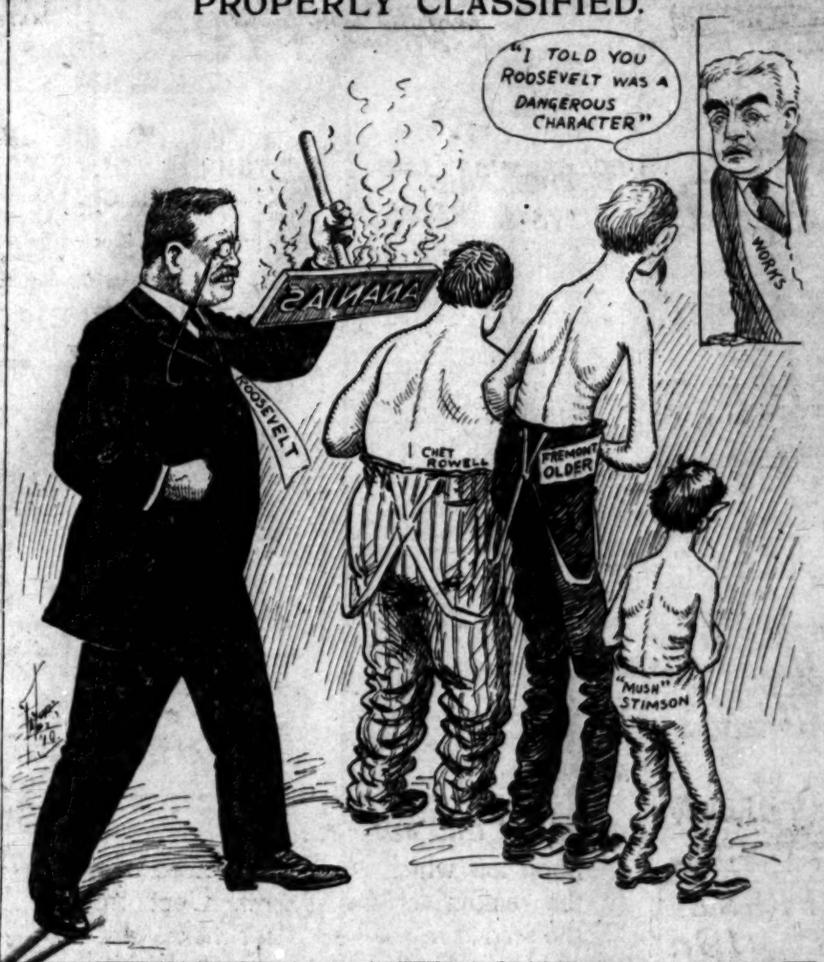

A BASE SURRENDER.

The industrial world is well acquainted with the long-standing dispute between the American Federation of Labor and the Buck's Stove and Range Company of St. Louis, Mo. The company under the leadership of its former president, the late James W. VanCleave, maintained its right to manage its business according to the skill and wisdom of those in charge, standing for the stockholders whose money was in the business. In pursuing this proper policy they came into conflict with the labor-union organization undertaking to control the workmen in the factory and the business of the company. Under the lion-hearted VanCleave the rights of the company were maintained. The while American Federation of Labor was drawn into this controversy, and a world-wide boycott against the products of the company was proclaimed. The matter was taken into the courts, and the rights of the company were upheld from the court of first instance to the court of last appeal, the Supreme Court of the United States, and the American Federation of Labor was forbidden to carry on the boycott or in any way to attempt to interfere with the business of the company or with the sale of its products through conspiracy, combination and boycott.

The leaders of the American Federation of Labor, among others Samuel Gompers and John Mitchell, openly declared their intention of ignoring the decision of the courts from bottom to top, and that they, in spite of the injunction, would carry on the boycott. For this the three leaders of the American Federation of Labor, Gompers, Mitchell and Morrison, were condemned to spend a term in jail. They gained a stay of sentence by appealing to the Supreme Court.

This was one of the most important conflicts between the leaders of organized labor and American industries in recent times. It was epoch-making. The rights of business organizations to conduct their business according to their own methods and the mischievous errors of labor organizations entering into conspiracies "in restraint of trade" and for the purpose of destroying the business of manufacturers were adjudicated by the courts, including that of last appeal, in favor of the Buck's Stove Company. When the three leaders above mentioned proclaimed their defiance of the courts they were ordered to jail. Thus the rights of the American people and the wrongs perpetrated by the unwise, law-defying leaders of labor-union organizations were engrossed upon the court records and became established precedents for all time to come.

The battle of freedom was won. The rights of the people were established. The illegal methods of these leaders of labor unions were stamped with the disapproval of the United States government. There was but one thing more required to make the victory absolutely complete, and that was the execution of the sentence against the three law-breakers, malefactors in the eyes of the law, above named.

Unfortunately, not long ago the brave-hearted James W. VanCleave passed on, his life probably cut short prematurely by his long, strenuous and earnest conflict with these law-breaking malefactors, misleading and misrepresenting the laboring people of the United States. When the mortal remains of the former president of the St. Louis company were laid away there was buried a great deal of the hope of American business men and of American working people so earnestly longing for a complete and lasting victory over the intolerable methods and illegal practices and the preposterous claims of the American Federation of Labor.

After that evil day for the interests of American freemen, manufacturers and wage-earners alike, a new management came into the control of this stove and range company. We have the result of this unhappy event before us in a disgraceful, debased and shameful letter emanating from the office of the said St. Louis company and signed by its secretary. This begins, after a brief preamble, with a reproduction of a telegram from the arch-conspirator Samuel Gompers, signing himself the president of the American Federation of Labor and addressed to the stove company in question from Cincinnati, O., announcing an agreement arrived at between the representatives of the American Federation of Labor and representatives of this stove company, in which it is announced that "a satisfactory agreement was reached" between the conflicting interests in this long-drawn-out battle, already won by the former president of the stove company backed by nearly every manufacturer in America, and thus thrown away after his death by the new management, cowardly of heart, unwise of head and treacherous to the interests of all the manufacturers in America, and of every liberty-loving wage-earner in the country, too.

The letter recites that "every merchant throughout the country has manifested deep interest in our controversy with the American Federation of Labor." Indeed they have, but the cowardly management of the Buck's Stove Company is wrong in assuming that the merchants of the United States "will doubtless be glad to learn that a satisfactory adjustment of the entire matter has been reached." Undoubtedly the merchants of the country would have been delighted had the matter been settled "in a satisfactory" manner, but the way it has been settled is utterly unsatisfactory. With their own hands they have closed the prison gates gaping for the admission of Gompers, Mitchell and Morrison and have delivered these malefactors out of the clutch of the law. It is an unpardonable insult thrown in the face of every decent merchant in America to say that such a settlement will be satisfactory to him.

Every liberty-loving, law-abiding, fair-minded man and woman in America, whether a stockholder in a manufacturing industry or a wage-earner in some plant, has this cowardly-hearted St. Louis concern to thank for discounting a victory already won, about the most important in all this long struggle between the tyrannical managers of labor-union organizations and these liberty-loving American men and women.

The slavish cowards who made this base surrender no doubt think they are the embodiment of wisdom and discretion and that great benefits are to accrue to them from this act. We are very much mistaken if they are right in this assumption. That nine out of every ten wage-earners in America and 999 out of every 1000 business men will resent this slavish submission seems to us a foregone conclusion. That the tyrannical leaders of these law-defying organizations now having this manufacturing concern supine, bound hand and foot and at its mercy, will proceed to use their power to the great detriment of the company sooner or later, is a prophecy we do not hesitate to make.

And shame of shames, baseness of debased acts, this new management of the Buck's Stove Company actually takes a kick at the mortal remains of its former great president by trying to make business for itself in the proclamation that the management is changed! Shame, a thousand shames, in the name of every liberty-loving, law-abiding American citizen, should be heaped upon the heads of these arrant cowards!

The banquet to Edwin A. Meserve, Republican candidate for United States Senator, Saturday evening, promises to be a distinguished as well as a popular affair, in which representative Republicans all over the Southland will participate. It will signalize the increasing realization of the importance of sending to the United States Senate a man of genuine Republican views and one who can do things for California, instead of a freak or a nonentity.

WHAT A FORCIBLE REJOINDER!

"The Times lies," is all the humiliated little Express can say in reply to Roosevelt's scathing telegram. Its only rejoinder! "The Times lies!"

But The Times did not write it; The Times did not say it; The Times did not do it.

One Theodore Roosevelt of Oyster Bay did it. The Times once more reproduces his telegram, which the tricky Express garbled and in part suppressed. Here it is in full:

OYSTER BAY (N. J.) July 30.—Fremont Older, San Francisco. It is simply nonsense to suppose that my statement has other than its face value. It is impossible to twist it and needs no supplementary statement whatever of any kind or sort. IT WAS THE STATEMENT IN THE JOHNSON PAPERS THAT I HAD SENT PINCHOT TO SPEAK FOR JOHNSON, WHICH RENDERED MY STATEMENT IMPERATIVE. I refuse positively to make any statement in favor of Stanton in spite of his past services in the Japanese matter, and it is equally impossible to make statement on side of Johnson though I fully appreciate Johnson's attitude. All you have to do is to take my statement of yesterday and you can construe it in the only way it can possibly be construed.

[Signed] THEODORE ROOSEVELT.

What were these "statements in the Johnson papers," which Col. Roosevelt so hotly branded? We quote from the Express:

"It is universally regretted that Col. Roosevelt's western itinerary does not include Los Angeles, or any portion of California. But, then, Gifford Pinchot will ably represent him in his speeches for Johnson."

Now, who is the liar?

SHE SAYS:

Next to having a husband at home a fiance helps to get a girl some attention at a summer resort.

If you can suggest to a man that he loves you in such a way as to make him think that he thought of it first, he really will.

Love can find a way into an engagement, but you need real good common sense and a level head to get out of it with honors.

Many a man thinks that when he makes love the pretty girl inspires it, but she knows that it is really the effect of a nice romantic moon, and he'd never say the same thing in the light of the sun.

The wise wife realizes that if her husband doesn't flirt with her he will with some one else.

Remarks by the S

A Tight Place.

WE ARE sorry for the two collec... jailed to enable the power compa... lighting ordinance. First, because they ... for getting too much money, and se... they were too pinched to be able to ...

Who's Who?

A MAN there was, whom a maiden ... Termed a jag and a drone and a ... Even as you and I.

Novelists Incited.

A CERTAIN detective of Scotland ... opened a new field to the writer ... stories. What is the betting that ... "Via Wireless" Sherlock Holmes stor... us, galore, during the next three mo...

Redness.

'TIS better to have been blooded ... never to have been blooded at all.

Not So Strenuous.

PRESIDENT TAFT should be care... ankle. He is a big man, very activ... and is likely to use the injured mem... he should. A sprained tendon will ... chance to heal with 300 pounds of ... cavorting around.

Yes He Is.

THE question, "What is a wretch?" ... ject of discussion before one of the ... societies devoted to the uplift, the ... should say it is the batter who strikes ... bases are full.

It Hurts.

HEAR them squeal and see them ... let them show when and where P... his friends said that Pinchot had co... speak for Stanton, before they go a...

Oh the Cowardly Dust-Throwers.

NO, COL. ROOSEVELT was not ... say that he was enlisted for Stan... said it ewas. Nobody ever said he ... the colonel was forced to say was t... the "Johnson" papers" had compelled ... Stanton that he was NOT taking ... NOT send Pinchot out here to repres... all there is to it.

An Apology.

LEONARD MERRILL, now attache... ner machine and violently opposing ... ton, the independent Republican cand... ernor, called at the office of this jou... and awkwardly rebuked The Times ... printed on Tuesday a letter indorsing ... be sent to Phil in 1909. Merrill ... he had been put in a hole and wante... He acknowledged having written and ... ter, just as printed, but said the pu... at this time had embarrassed him ... his friends opportunity to make m... to cast jibes at him and to treat hi... So he thought an apology was due ... Times apologizes, not to Leonard, but ... for having given so much prominence ... letter. What Leonard thought of St... or thinks of him now is not of the s... quence. Really, no man ought to be ... several sizes too large for him, for ... And we beseech Leonard's acquaintan... on him. His letter, like the unfor... child, was "such a little thing."

The Bar and the Bench.

WHAT the members of the Los Ang... great deal of work in vau... Bar Association think of the ... will follow her Levy enga... judgeships is expressed unmistakably ... with a tour on the Orpheum ... printed in The Times this morning. ... mencing in Seattle. ... want judges for judges, not politicians. ... best part of Miss Rocamor...

"Good Government."

FOR conscienceless politics, we can ... its fire and intensity. ... average "Good Government League ... which is an unusual one, ... ganization in San Francisco has ind... to superb advantage in es... printer, G. D. Phillips of San Franci... songs. ... of Jennings Phillips, one of the boo... Rocamora is petite and un... ors. This savory candidate was imp... She has the figure of an a... grand jury, after the earthquake, for... and the athletic girl's tann... charges for printing, which he could... arms. ... It was a part of the Schmitz-Ruef ... living at the beach just ... Government"—another stolen standard. ... and does her long swim ev... before breakfast. Neverth...

Politician Lawler.

THE only retort possible for Judge L... is a little afraid of the Ve... against the charge of doing politic... and fears especially the subt... ...oom is to send the lawyers to jail. ...ming grip of the undertow. ... the Calhoun counsel locked up; but ... suppose," says she, "that I ha... the opinion of the balance of the pop... ...ention of every singer—and th... State-locked up. ...eventuate into opera. But ... resent I must work hard ... money enough to properly tra... opera."

A Dramatic Event.

DR. CRIPPEN'S arrest was the ... ...t a year ago Miss Rocamora w... achievement of the wireless. All o... ...d in a musical comedy compan... from Cape Town to Copenhagen a... ...played extensively through th... Francisco to Yokohama, it was know... ...having long engagements ... wireless, that Dr. Crippen was on boa... ...d, Memphis and New Orlean... and that the officers were waiting ... ...the third of their series of the... the man who sat next him at table ... ...benefits, the local mailcarrier... did not know. ...ured "The Great John Gan... ...erformance at the Belasco next ... night.

Was He Doped?

IT IS now established that the ... ...Taylor, who will close her en... he favored Johnson; but that other ... ...with the Belasco company ... Jim Jeffries doped?" still remains ... ...night, will go at once to San... doubt. ...where she will play with a stock ... ...by. Miss Taylor's mother, known ... ...stage as Leslie Virdin, will ac... ...her daughter and play with ... ...company.

Cricket: Oh My!

MAY SUTTON is going to turn ... ...S. Stone of the Belasco is well ... Evidently May has had a hard ... ...way to Oregon, where he will ... in search of a rest cure. ...he next four weeks hunting and ... ...Mr. Stone is accompanied by ... ...Pryor and several friends. Stone ... ...returns for the Belasco company's

UNCLE WALT, WARBL...

BY UNCLE WALT MASON OF KNO... Where Grows the Sundown...

The husband went home to his ... ...ale of "Such a Little Queen," ... day's toil was through. "You're griev... ...ber 5. "my love, my life—tell me what ... Something has happened, that I know, ... Joseph A. Galbraith starts ... and annoy; now let your husband share ... career in Seattle as the head ... as he has shared your joy." The wife ... Morosco-Belasco-Baker company ... am nervous, dear—I fear I'm all unst... have Miss Ethel Clifton for his ... not mind my vagrant tear, or my ... woman. Miss Clifton is said ... tongue. The little mishaps of the day ... excellent stock actress with ... heart with dread; I try to laugh my ... experience in the East and ... but tears will come instead. Our ... West. ... went to play with others, on the stre... from Milwaukee received by ... mobile came that way, and cut off ... Robert L. Dempster, the for... And then our little Sarah Jane went ... Belasco juvenile, are to ... a hat, and some one, from an aeroplane ... that the young actor may be ... and mashed her flat." The husband ... for active stage work the ... his arms and kissed her tears away; ... season. This is particularly ... he'd soothed her vague alarms, she ... as Dempster has a fine ... gently say: "You're overwrought, my ... distinguish himself in the ... Kate, to take such things to heart; of ... Mabel Barrison in "Lulu's ... sometimes aggravate, and cause a mo... one of the Shubert's out ... but we should not give way to gloom ... successes. Dempster is still in ... gives us scars; we should be glad to ... under the supervision of a ... airships and motor cars." ... doctors and nurses.

WALT ...

[Copyright, 1910, by George Matthew ... ...y of two seconds in the fall of ... ...in on the last act of "Iris" at ... ...tic Theater last night, nearly ... ...er Morosco $75, and spending ... ...at the rate of $37.50 a second is ... ...me, even for the manager of ... ...erous theaters. It happened ... ...David Hartford, as Frederick ... ...cause we are a superior species of hipp... ...o, goes into a fury of rage ... However, a fat man will jab a little ... ...ence of the play, and smashes ... his head, strap a belt about his waist, ...rniture of his flat. He begins ... shoes and the rest of his clothes and ... ...ing the bric-a-brac off the ... down street, thinking he looks thin, just ... ...and making hash of the statu... has seen a thin man in such a rig. ...en he hurls the chairs around ... ...by lifting a big mahogany ... A thin man will put on a baggy ... ...ve his head as if to dash it ... loose collar and a big hat and think he ... ...or. At this critical juncture ... pounds heavier than he really is. ...ain is supposed to fall ... very ... A woman will stick $90 worth of hair ... ...creating the impression that ... and go grandly through life thinking that ... ...so has made kindling wood of ... believes it to be her own. ...able table. Hartford lifted ... A man with 86 cents net cash in his ... ...eavy table, and the curtain ... grow side whiskers like Commodore Van... ...fall. If you have ever held a ... talk wisely about what Pierpont Morg... ...ogany table over your head ... and think he is taken for a capitalist. ...some idea how Hartford felt, ... A politician will invest in a $4 silk hat ... ...long two seconds can be ... tailed coat, wear a black string tie and a ... ...re two alternatives—to let the ... gives his Adam's apple full play, and wi... ...n easy and spoil the effect ... platform to platform orating about the ... ...ene, or slam it down hard ... the country, and believe in his heart that ... ...the boss foot the bill. Just as ... are on the verge of electing him to office ... ...had decided on the latter al... Unless cured early in life a man will ... ...the curtain solved the prob... hair to grow long and get frizzly and ... ...descending in time to save the ... tack either the violin or piano upon the ... cation, and wonder why the papers don't ... second Ysaye or Paderewski. ...cess of "Little Johnny Jones" ... So it goes, brother. We all stick ... ...bank has resulted in the de... the sand.—[Wilbur D. Nesbit, in Chi... ...the part of Oliver Morosco, ...some more of the Cohan mu...

The Maligned Ostrich.

So often we come across a raucous jo... trich because it sticks its head in the ... thinks itself invisible. We criticise the ... cause we are a superior species of hipp...

However, a fat man will jab a little ... his head, strap a belt about his waist, ... shoes and the rest of his clothes and ... down street, thinking he looks thin, just ... has seen a thin man in such a rig.

A thin man will put on a baggy ... loose collar and a big hat and think he ... pounds heavier than he really is.

A woman will stick $90 worth of hair ... and go grandly through life thinking that ... believes it to be her own.

A man with 86 cents net cash in his ... grow side whiskers like Commodore Van... talk wisely about what Pierpont Morg... and think he is taken for a capitalist.

A politician will invest in a $4 silk hat ... tailed coat, wear a black string tie and a ... gives his Adam's apple full play, and wi... platform to platform orating about the ... the country, and believe in his heart that ... are on the verge of electing him to office ...

Unless cured early in life a man will ... hair to grow long and get frizzly and ... tack either the violin or piano upon the ... cation, and wonder why the papers don't ... second Ysaye or Paderewski.

So it goes, brother. We all stick ... the sand.—[Wilbur D. Nesbit, in Chi...

MUSIC AN... THE ST...

...anne Rocamora, a b... ...ntly talented young ... ...ing much attention at ...

...e Rocamora, notwiths... ...of sunburned eyes, an... ...d a purely Italian name, ...burg. ...has been in the Un... ...twelve years, howeve...

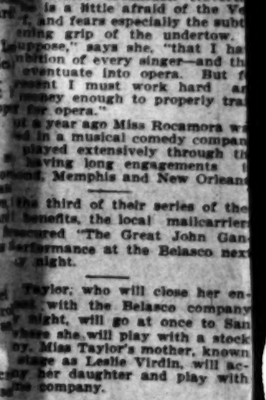

Suzanne Rocamora, ...little star who is now twink... at Levy's.

Remarks by the Sta

A Tight Place.

WE ARE sorry for the two collectors failed to enable the power companies lighting ordinance. First, because they for getting too much money, and second they were too pinched to be able to furn

Who's Who?

A MAN there was, whom a maiden fair Termed a jag and a drone and a Even as you and I.

Novelists Invited.

A CERTAIN detective of Scotland opened a new field to the writer of stories. What is the betting that we "Via Wireless" Sherlock Holmes stories us, galore, during the next three month

Redress.

'TIS better to have been blooded and never to have been blooded at all.

Not So Strenuous.

PRESIDENT TAFT should be careful ankle. He is a big man, very active and is likely to use the injured member he should. A sprained tendon will not chance to heal with 300 pounds of bo cavorting around.

Yes He Is.

THE question, "What is a wretch?" ject of discussion before one of the societies devoted to the uplift, the othe should say it is the batter who strikes o bases are full.

It Hurts.

HEAR them squeal and see them let them show when and where Phil his friends said that Pinchot had come speak for Stanton, before they go any

Oh the Cowardly Dust-Thrower!

NO, COL. ROOSEVELS was not say that he was enlisted for Stanton. said h ewas. Nobody ever said he said the colonel was forced to say was that the "Johnson papers" had compelled Stanton that he was NOT taking st NOT send Pinchot out here to represent all there is to it.

An Apology.

LEONARD MERRILL, now attached ner machine and violently opposing ton, the independent Republican candid ernor, called at the office of this journa and awkwardly rebuked The Times printed on Tuesday a letter indorsing St be sent to Phil in 1909. Merrill seem he had been put in a hole and wanted He acknowledged having written and ter, just as printed, but said the publi at this time had embarrassed him and his friends opportunity to make merry to cast jibes at him and to treat him So he thought an apology was due. Times apologizes, not to Leonard, but to for having given so much prominence t letter. What Leonard thought of Stan er thinks of him now is not of the slig quence. Really, no man ought to be pu several sizes too large for him, for su And we beseech Leonard's acquaintance on him. His letter, like the unfortu child, was "such a little thing."

The Bar and the Bench.

WHAT the members of the Los Ange Bar Association think of the cand judgeships is expressed unmistakably i printed in The Times this morning. Th want judges for judges, not politicians.

"Good Government."

NOR conscienceless politics, we can c average "Good Government League." anization in San Francisco has indorse printer, G. D. Phillips of San Francisco, of Jennings Phillips, one of the boodling ers. This savory candidate was impeac grand jury, after the earthquake, for c charges for printing, which he could n it was a part of the Schmitz-Ruef scan Government!"—another stolen standard!

Politician Lawler.

THE only retort possible for Judge Law against the charge of doing politics is om is to send the lawyers to jail. e Calhoun counsel locked up; but b e opinion of the balance of the popu ate-locked up.

A Dramatic Event.

DR. CRIPPEN'S arrest was the m achievement of the wireless. All ov om Cape Town to Copenhagen and rancisco to Yokohama, it was known w reless, that Dr. Cripper was on board d that the officers were waiting for e man who sat next him at table on th not know.

Was He Doped?

IS now established that the colonel favored Johnson; but that other pro Jeffries doped?" still remains an bt.

Cricket: Oh My!

AY SUTTON is going to turn cr Evidently May has had a hard se earch of a rest cure.

UNCLE WALT, WARBLE

BY UNCLE WALT MASON OF EMPO Where Grows the Sunflower.

e husband went home to his wif e too! was through. "You're grieve love, my life—tell me what w ething has happened, that I know, annoy; now let your husband shar e has shared your joy." The wife ecrous, dear—I fear I'm all unstr mind my vagrant tear, or my e. The little mishaps of the day with dread; I try to laugh my g tears will come instead. Our litt to play with others, on the street; came that way, and cut off both hen our little Sarah Jane went o and some one, from an aeroplane, ashed her flat." The husband to ms and kissed her tears away; s oothed her vague alarms, she say: "You're overwrought, my to take such things to heart; of c mes aggravate, and cause a moment should not give way to gloom when s scare; we should be glad to help and motor cars."

WALT M

Copyright, 1910, by George Matthew Ada

The Maligned Ostrich.

ten we come across a raucous jeer because is sticks its head in the s itself invisible. We criticise the o e are a superior species of hipeds. ever, a fat man will jab a little fla d, strap a belt about his waist, pu nd the rest of his clothes and go t rest, thinking he looks thin, just h a thin man in such a rig. n man will put on a baggy suit, ilar and a big hat and think he h heavier than he really is. man will stick $90 worth of hair on h grandly through life thinking that e it to be her own. with 86 cents net cash in his whiskers like Commodore Vander ly about what Pierpont Morgan he is taken for a capitalist. ician will invest in a $4 silk hat and t, wear a black string tie and a s Adam's apple full play, and will d to platform orating about the ry, and believe in his heart that e verge of electing him to office. cured early in life a man will g ow long and get frizzly and will r the violin or piano upon the less d wonder why the papers don't no aye or Paderewski. es, brother. We all stick our —(Wilbur D. Nesbit, in Chicago

MUSIC AND THE STAGE.

Suzanne Rocamora, a beautiful and brilliantly talented young singer, is attracting much attention at Levy's this week.

Miss Rocamora, notwithstanding a pair of sunburned eyes, an olive skin and a purely Italian name, hails from Hamburg. She has been in the United States about twelve years, however, and has

Suzanne Rocamora, little star who is now twinkling at Levy's.

a great deal of work in vaude- She will follow her Levy engage- with a tour on the Orpheum cir- commencing in Seattle.

best part of Miss Rocamora's is its fire and intensity. Her which is an unusual one, she to superb advantage in emo- songs.

Rocamora is petite and unas- She has the figure of an ath- rl, and the athletic girl's tanned nd arms.

is living at the beach just at , and does her long swim every before breakfast. Neverthe- she is a little afraid of the Ven- rf, and fears especially the subtle, ening grip of the undertow.

suppose," says she, "that I have mbition of every singer—and that eventuate into opera. But for esent I must work hard and money enough to properly train for opera."

ut a year ago Miss Rocamora was ed in a musical comedy company played extensively through the having long engagements in ond, Memphis and New Orleans.

the third of their series of the- benefits, the local mailcarriers ecured "The Great John Gan- erformance at the Belasco next ay night.

Taylor, who will close her en- ent with the Belasco company night, will go at once to San here she will play with a stock ny. Miss Taylor's mother, known stage as Leslie Virdin, will ac- y her daughter and play with me company.

S. Stone of the Belasco is well way to Oregon, where he will the next four weeks hunting and Mr. Stone is accompanied by Pryor and several friends. Stone turn for the Belasco company's als of "Such a Little Queen," ber 5.

Joseph A. Galbraith starts is career in Seattle as the head Morosco-Belasco-Baker company have Miss Ethel Clifton for his woman. Miss Clifton is said an excellent stock actress with rable experience in the East and dle West.

ts from Milwaukee received by of Robert L. Dempster, the for- orite Belasco juvenile, are to t that the young actor may be itated for active stage work the season. This is particularly nass as Dempster has a fine to distinguish himself in the of Mabel Barrison in "Lulu's ," one of the Shubert's out successes. Dempster is still in ee, under the supervision of a doctors and nurses.

y of two seconds in the fall of ain on the last act of "Iris" at estic Theater last night, nearly ver Morosco $75, and spending at the rate of $37.50 a second is me, even for the manager of perous theaters. It happened David Hartford, as Frederick do, goes into a fury of rage ose of the play, and smashes rniture of his flat. He begins ping the bric-a-brac off the and making hash of the statu- hen he buris the chairs around e by lifting a big mahogany ove his head as if to dash it or. At this critical juncture ain is supposed to fall very creating the impression that do has made kindling wood of table. Hartford lifted heavy table, and the curtain fall. If you have ever held a ogany table over your head e some idea how Hartford felt. long two seconds can be. re two alternatives—to let the n easy and spell the effect cene, or slam it down hard the boss foot the bill. Just as had decided on the latter al- , the curtain solved the prob- descending in time to save the

cess of "Little Johnny Jones" urbank has resulted in the de- on the part of Oliver Morosco, [illegible] of the Cohan mu-

HF THE MARK OF GOOD CLOTHES KNOW US FOR BEST VALUES

August Reduction Sale

Reduced Prices in all Departments

Harris & Frank Outfitters for Men, Women, Boys and Girls 437-439-441-443 SOUTH SPRING

LISTERINE 25 cent size For only..... 19c OFF & VAUGHN DRUG CO., 352 So. Spring St., Cor. 4th.

Andrews Talking Machine Co. Holmes Music Co. 422 SO BROADWAY VICTOR Machines Records

sical comedies at an early date. Mr. Morosco secured all the available ones when he learned what a singing voice Marjorie Rambeau possesses, and the presence here of Percy Bronson, brought about the decision to put on more of these snappy shows. The attendance has been increasing with every performance, and "Little Johnny Jones" now comes high in the list of the Burbank money-makers, in spite of the extra expense of staging such a heavy production.

UNCLE SAM NEEDS MEN.

The United States Civil Service Commission will hold an examination in this city the 23rd. inst., for the position of stenographer and typewriter, and urges all men who are willing to accept appointment at Washington, at an entrance salary of $840 or $900 a year, and who can comply with the requirements, to enter this examination. There is a scarcity of eligibles for these positions. The United States Civil Service Commission, Washington, or the secretary of the Local Board, room 368 Pacific Electric building, will furnish information.

LIQUOR AND WOMEN THERE.

Acting Sergt. Murphy and Patrolmen Weiss, Miller and Walker of the metropolitan squad raided an alleged disorderly house at No. 419½ South Los Angeles street last night and arrested Mrs. Grace Miller, Miss Daisy White and Miss Lillian Clark on charges of vagrancy. A charge of selling liquor without a license was also made against Mrs. Miller. She was released on $100 and the other two women on $50 bail.

The entire police force of the town of Guttenberg, N. J., with the exception of the chief, has gone on a strike. The men object to doing duty on Sunday unless they are granted some other day of the week off as compensation. The force consists of eight men.

JULY CIRCULATION OF THE TIMES.

Note: Notwithstanding tremendous extra sales in July, 1909, occasioned by the Elks' Convention, a substantial gain is shown in the average daily circulation of The Times this year over last. Obviously, the showing, under the circumstances, is unusual, and is convincing proof to advertisers that they are getting better value in The Times than in any other Los Angeles paper. In five years, the circulation of this paper has increased 40 per cent, or an average of over 17,000 copies per day.

The following are the sworn statements of the circulation of The Times for July, 1910:

STATE OF CALIFORNIA, COUNTY OF LOS ANGELES, ss.:

Harry Chandler, Assistant General Manager of the Los Angeles Times, being duly sworn, declares upon his oath that the following is a true and correct office record of the circulation of said newspaper for the month of July, 1910:

JULY, 1910.

1	51,920	17	83,580
2	52,010	18	51,840
3	83,580	19	51,880
4	52,210	20	51,880
5	61,500	21	51,620
6	52,100	22	51,080
7	51,880	23	51,630
8	51,920	24	83,080
9	52,110	25	51,520
10	83,580	26	51,640
11	51,880	27	51,640
12	51,700	28	51,600
13	51,750	29	51,650
14	51,620	30	51,620
15	51,620	31	83,080
16	51,810		
Total			1,772,080

The average circulation for every day of July, 1910, was 57,164
The average circulation for every day of July, 1909, was 55,741
Showing an average daily GAIN over the corresponding month of 1909 of 1,423

HARRY CHANDLER,
Assistant General Manager, The Times.

Subscribed and sworn to before me this 1st day of August, 1910.

[Seal] T. L. CHAPIN,
Notary Public in and for the County of Los Angeles, State of California.

A. L. Dennis, being duly sworn, declares that he is and has been for ten years Superintendent of Circulation of the Los Angeles Times; that the above detailed statement of circulation for the month of July, 1910, is correct, and shows the actual number of papers printed for each day of the month named.

A. L. DENNIS,
Superintendent of Circulation, The Times.

Subscribed and sworn to before me this 1st day of August, 1910.

[Seal] T. L. CHAPIN,
Notary Public in and for the County of Los Angeles, State of California.

J. W. Robinson Company
BOSTON DRY GOODS STORE

Los Angeles agents for "Vudor" Porch Shades and "Vudor" Reinforced Hammocks.

Store closed Saturdays at 12:30 until September 1st.

Undermuslins Third Under Value

Sample lines and left-over lots from the maker who supplies our regular stocks.

He was glad to clear them out at a loss in order to be free to begin on the coming season's goods.

90c to $8 for gowns worth $1.50 to $12—and many extra large sizes in the collection.

$1.75 to $7.50 for two-piece combinations worth $3 to $12. Both skirt and drawer combinations in the lot.

90c to $8 for skirts worth $1.50 to $12.

50c to $4 for drawers worth 75c to $6.50—both closed and open styles, and many in extra sizes.

$4 to $7 for slips worth $6.50 to $12.50.

35c to $4 for corsets covers worth 50c to $6.50.

Parasol Sale Today

As advertised yesterday, about four hundred new parasols are to be sold today at a third or more under early season prices.

Curtains at Half and Less

Short lots which MUST be forced out—the removal of the Oriental Dept. from the second to the third floor makes stock-condensing in the Drapery Dept. absolutely necessary.

CROSS-STRIPE CURTAINS AT HALF—silk-striped grenadine curtains with fringed ends—variety of colors—at $1.50 to $3.50 a pair; regularly $3.50 to $7.00

CURTAINS WORTH UP TO $10 AT $2.75—Mary Antoinette net, Battenburg, Irish Point and Cluny lace curtains in designs sold down to one pair of a kind now $2.75 a pair; were $5 to $10.

35c BUNGALOW NETS 20c—42-inch Bungalow nets in a splendid variety of patterns now 20c a yard.

25c SCRIMS 20c—36-inch printed scrims in many attractive designs cut from 25c to 20c a yd.

—Third Floor—

Underpriced Doylies and Centers

Sharp reductions on short lots of fine linen doylies and center pieces with scalloped and button-hole edges.

30-inch centers $1.25; were $2 & $2.50
24-inch centers $1.00; were $1.25 to $2
18-inch centers 50c; were 85c
12-inch doylies $4 a dozen
10-inch doylies $2.25 a dozen
6-inch doylies $1.50 a dozen
5-inch doylies $1.00 a dozen

—Art Department, Third Floor—

Oriental Rugs Priced Surprisingly Low

Unprecedented values made possible by our good fortune in having a buyer present in Constantinople while the turmoil in Turkish politics gave double purchasing power to American dollars.

3x5 Ft. Rugs, of excellent quality, for as little as $12.50. Size 4x6 ft. for $17.50 and $22.50. Fine Cashmere Rugs at $25 and $35.

Many large Kiva and Kerman Rugs for dining and living rooms. The Kivas at $100 to $275. Kermans $400 to $650. Antique Kis Killims, in deep, rich colorings—nothing better for couch covers or portieres—$17.50 each. All big sizes.

Kis Killims of finer quality $25 each.

All the above have been thoroughly cleansed and are in excellent condition.

—Third Floor—

TO LET

Office Space and Desk Room

Why "wait" for the elevator when you can rent Office Space and Desk Room on the Ground Floor for less?

FREE PHONES

APPLY ON PREMISES

531-533 South Spring Street

BISHOPS COCOA & GROUND CHOCOLATE

Maier's "Select" Beer
A Perfect Beer for Particular People

ESTABLISHED OCTOBER, 1878.

OSTERMOOR MATTRESSES

Coulter Dry Goods Co.

McCALL PATTERNS

219-229 S. BROADWAY 224-228 SO. HILL ST.

FOURTH FLOOR CAFE AND MEN'S GRILL—OPEN 11:30 TO 5:00.

McCall Patterns, Magazine, Catalogue and Fashion Sheets for September Ready for You.

Mid-Summer Waist Sale

Every summer waist must hurry out now, before new arrivals come to demand their space; some three hundred in this assortment:

Waists Worth to $6.00 for $3.95

Daintiest and finest lingerie styles, representative of our carefully-selected stocks; styles that command ready sale at $4.50, $5.00, $5.50 and even $6.00.

Sale of Hand Bags and Wash Belts

Two sales which will interest economically-inclined shoppers:

Bags Worth to $7.50 for $5.00

Seal and walrus grain bags, with single or double handles; also metal tops and leather covered frames; some with double corners; splendid bargains at the price.

Wash Belts: Values to 75c for 25c

Plain and embroidered styles in plenty.

Silk Hosiery at Reductions

We want stocks at the proper level before our inventory-taking, hence these price-cuts for this week only, on our choicest grades of silk hosiery:

Handsome patterns in black embroidered silk stockings; self or colored embroidering; practically all sizes.

$2.50 qualities now	$2.00	$4.25 qualities now	$3.75
$2.75 qualities now	$2.25	$4.50 qualities now	$4.00
$3.00 qualities now	$2.25	$4.75 qualities now	$4.00
$3.50 qualities now	$2.75	$5.50 qualities now	$4.75
$3.75 qualities now	$3.00	$6.50 qualities now	$5.50
$4.00 qualities now	$3.25	$7.50 qualities now	$6.50
$8.00 qualities now			$7.00

And of course we have always in stock a wide assortment of plain silk hose, in black, white and colors.

Lingerie Dresses at Unmatchably Low Prices

If you can possibly invent a need for a stylish lingerie dress, it will be the part of wisdom to do so, when such extremely low prices prevail on really worthy models. We're practically giving them away, to get stocks in order for fall arrivals:

At $3.50; Values to $10.00

And not exaggerated ten-dollar values, either; smart lingerie dresses in white, pink, light blue; tastefully trimmed with good qualities of lace and embroidery; one-piece styles.

At $7.50; Values to $17.50

Garments in linen and light wash materials in white and colors; both the plain styles and those very elaborate in trimmings of laces, embroideries and insertions.

COULTER DRY GOODS CO.

B. Altman & Co.

5TH AVENUE, 34TH AND 35TH STREETS, NEW YORK

WILL SHORTLY ISSUE THEIR CATALOGUE No. 102

FOR THE FALL AND WINTER SEASONS,

A COPY OF WHICH WILL BE MAILED UPON REQUEST.

NOTICE—PREPAYMENT OF SHIPMENTS

ATTENTION IS DIRECTED TO THE NEW SHIPPING SERVICE, FOR THE ACCOMMODATION OF PATRONS, DETAILS OF WHICH ARE CONTAINED IN THIS CATALOGUE.

APPLICATIONS SHOULD BE MADE DIRECT TO B. ALTMAN & CO., NEW YORK, AS THEY MAINTAIN NO BRANCH ESTABLISHMENTS FOR THE SALE OF THEIR MERCHANDISE IN SAN FRANCISCO OR ELSEWHERE.

You Can Place a "Want Ad" —IN— The Times without leaving your home. ::: :::

Telephone today or tonight and your advertisement will reach the attention of over two hundred thousand readers tomorrow.

Ask for Times "Want" Department, repeat your "WANT," and your ad. will be carefully taken and inserted in THE TIMES.

Daily and Sunday

The Times' CLASSIFIED ADVERTISING COLUMNS are the clearinghouse of the whole Southwest for large, numerous and important business transactions.

VOLLMER-JANTZEN CO.
The Real China Store. Cut Glass, Etc.
N. E. Corner Seventh and Hill Sts.

Benjamin Clothes
In all the newest Spring styles. Now in beautiful new home.
JAMES SMITH & CO.,
548-550 Broadway

BRADFORD'S BREAD
THE CLEANEST BREAD SOLD IN LOS ANGELES

GENEROUS CREDIT
ON FURNITURE, CARPETS, ETC.
LYON—McKINNEY—SMITH CO.
648-652 BROADWAY.
Opposite Bullock's at Seventh

Women's $25 Suits
Two-piece wool suits. Quite in style for fall. Smart weaves. Less than an half price..... $10
BEHREND'S
The New Store for Women
719 So. Broadway

New "Walk-Over" BOOTSHOP
NO. 3, 623 S. Broadway
J. F. HUGHES Prop.

Drink Puritas Distilled Water
5 Gallons 40c Phones Home 1262 Main 8191
L. A. Ice and Cold Storage Co.

Alteration Sale
SPECIAL REDUCTIONS
In Cut Glass and Solid Silver Wares.
MONTGOMERY BROS.,
Jewelers. Broadway and Fourth Sts.

EVENTS IN LOCAL SOCIETY.

Mrs. A. B. Cohn,

who has returned from a pleasant eastern trip.

MISS KATHERINE WAYER, accompanied by her sister, Miss Clara Wayer, left recently for San Francisco, where Miss Katherine, much to the surprise of her many friends, was married yesterday to Charles E. Ball of Bakersfield, the service having been read by the Rev. McDonald. The bride is the daughter of J. Wayer of Long Beach, and has many friends in this city and San Francisco. The groom is a member of the firm of F. B. Silverwood of this city and Bakersfield, and resident manager of the Bakersfield store. He is a prominent society man and a member of the Jonathan club. At the conclusion of a honeymoon trip, Mr. and Mrs. Ball will reside in Bakersfield.

Some from Santa Barbara.

Mrs. Finlay M. Hotchkiss of No. 2334 Thompson street has returned from a pleasant sojourn at Santa Barbara. Her daughter, Miss Camilla, left for Beaumont recently, where she will remain until fall.

Students' Luncheon.

Students of the National Park Seminary, Washington, D. C., will give a luncheon Monday at 10 o'clock at Christopher's, Broadway, between Fifth and Sixth. All National Park students wishing to attend are requested to telephone 54455 before Saturday noon.

Elsinore Reunion.

About twenty residents and former residents of Elsinore were recently entertained by Miss Lauler and Mrs. Smith Wimpress at No. 1617 Millard avenue, this city. Among those who enjoyed the afternoon were Mrs. Thompson Cameron, Mrs. Raber Schanck, Mrs. Samuel Pearson, Mrs. Clark Seaber, Mrs. Mary E. Nicholls, Mrs. James Snyder, Mrs. Helen Penny, Mrs. Perry, Mrs. E. C. Swank, Mrs. J. Schnitker, Mrs. H. L. Miller, Mrs. Wilson, Mrs. Hostetter, Mrs Osenburg, Mrs. Robinson, Mrs. Beaumont, Mrs. Henderson, Mrs. Lauler, Mrs. Offers, Mrs. Denny, Mrs. Balfour, Mrs. Irwin, Mrs. Jenness and Mrs. Van Every.

Some from Europe.

Mrs. Gertrude Ross Harris has returned from an eighteen months' tour through Europe, where she studied music. She is at home to her friends at the residence of her parents, Mr. and Mrs. Abner L. Ross, of No. 1000 South Alvarado street. Upon her homeward trip she was accompanied by her cousin, Mrs. Amanda Morrow, of Baltimore.

At Ocean Park.

Gustave Brenner, vice-president of the Merchants' Association of San Francisco, with his wife, son and three daughters, the Misses Sylvia, Ruth and Bessie, are visiting at No. 1 Thornton avenue, Ocean Park.

On Auto Trip.

Warren Bovard has just returned from a two weeks' trip to San Francisco. While there he was the guest of his cousin, P. S. Bovard. Included in the outing was an auto jaunt to Santa Barbara, enjoyed by Eugene Clark and Byron Stookey. A three days' visit at the Potter was among the delights.

On a Vacation.

Miss Katherine Clinkscales left today for San Diego August 3, where she will pass her vacation.

Boston Outing.

Mrs. Grant Hughes of No. 1625 Stanton avenue returned this week from Boston, where she has been attending the New England Conservatory of Music for the past six months.

Enjoyed Eastern Trip.

Mrs. George W. Lincoln of No. 1314 South Hoover street has returned from a three months' visit with relatives in Boston, Chicago and Indiana.

Extended Tour.

Mr. and Mrs. H. R. Lacey and daughter, Miss Louise, of this city and Ocean Park, will leave August 3 for an extended tour, visiting, among other places, Lake Louise, Banff Springs, their old home in Wilkesbarre, Washington, Philadelphia and New York city.

Southern Guests.

Judge W. F. Blackman and his talented young grand-daughter, Miss Sara Blackman of Louisiana, is visiting Mrs. W. W. Atkinson of No. 1927 Oxford avenue.

Artist Goes North.

Miss Jessie D. Parker, the charming young artist, who achieved distinction through her paintings at the Seattle fair, left recently for a tour of the North. While in Seattle she will be a guest at the home of Judge O. Jacobs, where several affairs will be given in her honor.

Walker-Green Wedding.

Announcement is made of the wedding of Clara C. Walker and Dr. William Green, which was recently solemnized at the home of the bride, No. 417 Fifty-second Place. Ferns, carnations and tiny electric bulbs were effectively combined in decorating. The bride wore a gown of white point applique over white silk. Rev. Dr. Warren F. Day performed the ceremony, and Mrs. Lines had charge of the music.

Mrs. Butterfield Hostess.

One of the pleasant affairs of the week was the dinner party given by Mrs. G. L. Butterfield of No. 216 West Forty-fifth street, in honor of Mrs. W. Frank Cook of Berkeley. Other guests were Miss Rebecca Jones and Miss Vera Innes of Los Angeles, Miss Suzanne Beebe and Miss Elizabeth Beebe of Anaheim and Mrs. Fox of Santa Monica, who played several piano numbers.

Box Party.

A large party of Arizona girls, guests here of the Yuma Sun, as the result of a voting contest, will be entertained at a box party at the Orpheum tomorrow afternoon. The girls are touring Southern California and are passing much of their time at the beaches, J. H. Westover, manager of the Sun, and Mrs. Westover, are the chaperones.

Eastman-Birkett Nuptials.

The wedding last evening of Pauline Eastman and Claude Birkett of Tenn Yan, N. Y., which was solemnized at the home of the bride's parents, Mr. and Mrs. Charles Seeley Eastman, of Orange street, was a radiant affair. Rev. Dr. Hugh K. Walker was the officiating clergyman, and the service was read in the parlor beneath a large wedding bell. Elsewhere in the room Shasta daisies were grouped. The hall glowed with geraniums, and, in the dining-room, where supper was served, pink blossoms were used. The bridal gown was a dainty creation of white crepe de chine, elaborately trimmed with lace and pearls, and the bouquet was of white rose buds and sweet peas. Miss Helen Hurd, in a lingerie gown and an arm bouquet of pink lillies, was maid of honor. The bridesmaids were: Ella Holmes and Miss Estelle Rhodes, who were attired in sheer white material over pink silk. They carried pink rose buds. Courtney Ballagh stood with the groom, and little Sadie Hardwick carried a basket of rose petals. John Robert Giles carried the ring in a pond-lily. The wedding marches were played by Franklyn Newman. Miss Ethel Coleman sang "Because." The bride is a talented musician and is a member of the Matinée Musical Club. At the conclusion of a trip to the Yellowstone National Park, Mr. and Mrs. Birkett will reside in New York.

Magicians' Club.

Members of the Los Angeles Magicians' Club held their last meeting of the season recently at the home of K. V. Morin, on West Twenty-seventh street. The club was first organized through the influence of Harry Kellar, the retired magician, who is an honorary member, and since that time has grown rapidly. The closing affair was of an informal nature, and many guests were present. Musical selections were rendered by the club orchestra, and Miss Bischoff. The home was decorated with weird designs and red glow lamps.

At the Seashore.

Among the recent arrivals at Hotel Virginia, Long Beach, are: Mrs. J. L. Struve, Josephine Struve, Los Angeles; Edith G. Rowland, Elizabeth Shear, Pasadena; Mrs. Eugene H. Daly, Riverside; Miss Storrow, Boston; Miss Elizabeth Storrow, W. H. Mace, South Pasadena; R. C. Noble, Miss F. F. Rowan, Los Angeles; Gerald Young, Santa Monica; Claude A. Wayne, Los Angeles; H. F. Lagescherite, Ontario; F. F. Arnold, San Francisco; Alice M. Scott, Duarte; Mrs. Harlow Bailey, Miss Dorothy Bailey, Miss Florence Bailey, Pasadena; Archie Scott, Duarte; W. W. Bacor, Mrs. Holmes, Miss Bransford, A. W. Bumiller, Los Angeles; Desair B. Myers, Pasadena; A. H. Howe, Goldfield; J. C. Donnell, Los Angeles; H. M. Gorham and wife, W. E. Lester, Santa Monica; A. M. McDearmott and wife, Kenneth McDearmott, Pasadena; Mrs. E. C. Meservey, E. C. Meservey, Jr., Kansas City; Howard F. Wayne, Los Angeles; Mrs. A. A. Scribble and family, Kansas City; J. L. Minnis and wife, Mettan S. Minnis, Louise Minnis, J. L. Minnis, Jr., Bladyett Minnis, St. Louis; Mr. and Mrs. Hartzel, Chalfont; Mrs. Mae Jerrems, Florence Sutton, Los Angeles; Mrs. Jerrems, Jr., Pasadena; Miss Full, El Paso; John W. C. Marble and wife, Capt. L. A. Ross and wife, Los Angeles; Father Reardon, Long Beach, Father Naughton, Chicago; and J. S. Nava, Attica, Md.; Margaret C. Scott, Duarte.

Theater Party.

The Milcoma Club, an active social organization in Long Beach, held its annual box party at the Burbank Theater last evening. Twenty members of the club, which is composed of the most prominent young men in Long Beach, will entertain their young women friends. The party will come to the city on the private car El Amigo, and after the theater, they will have supper at Christophers', the banquet-room of which is being specially decorated for the occasion. The officers of the club are: W. C. Morgan, L. G. Freeman, George C. Smith, L. W. Goldsmith, H. M. Israel, R. E. Patterson and S. W. Marshall.

FACTS, FEATURES AND FANCIES FOR WOMEN

BY OLIVE GRAY.

A DAILY beauty hint. A few drops of benzoine added to hard water makes it less injurious to the complexion and hands. Enough of the benzoine to lend a milky appearance to the water is sufficient.

A business girl, whom I know, always look the very pink of freshness and neatness, and I have often wondered just how she managed; for I am sure it must take managing to attain to such perfection, under the circumstances.

As she is a very busy person, I have never felt like taking much of her time for the discussion of small matters; but not long ago, I broached the subject of dress and its difficulties for the business woman, and she vouchsafed to disclose to me some of her methods.

There are so many girls similarly situated, that I am sure it will be interesting to them to hear how she manages.

"You seem to wear white a great deal, in summer, and it always look clean, do you never soil your dresses?" I asked rather foolishly.

"Indeed I do! But I manage a little, after ways of my own. For instance, many of my white dresses are of the plain white Indian Head, which is thick enough so that few skirts need be worn under it, and they are very plainly made so that they can be laundered in the ordinary wash, which is inexpensive. I add to their daintiness by wearing something pretty at the neck, such as a colored cord, and a small Irish crochet jabot. I use the wash ribbon a good deal, at the neck, in place of ruching, as it is less expensive, and quite as pretty.

"I average to wear a semi-princess of the Indian Head at least three times; but I do not wear it day after day. I make it a point to change my garb daily. I think those around one tire of seeing the same thing for long, and I think the garment looks better after it has had a rest. So I wear a dress for a day, then wear another, then another, and then return to the first one, and go the rounds again. It costs no more in the long run, and is more satisfactory.

"At first, when my gown is perfectly fresh, I wear all white accessories; but when the freshness has somewhat departed, I wear colored belts and ribbons, and the contrast gives an appearance of freshness to the gown. If I am wearing shirt waists and skirts, and I must say that in spite of the princess, I like them—I wear at first, a fresh skirt and waist; and then I am almost "proud;" but at the next round with that suit, the waist begins to look a bit mussed, so I wear under it, if it is a thin lingerie, a colored slip, of batiste, and this lends an air of freshness, and the dress "passes." Next time, I am perhaps obliged to put on a fresh waist and the contrast between that and the skirt would be too great, if they joined, so I wear a black belt—probably of varnished leather, white breaks the line, and leaves no unpleasant contrast between waist and skirt.

"The flat-iron is my unfailing friend. A little pressing does wonders for the freshness of a dress or waist.

"As to shoes, I find it no more trouble to whiten shoes than to black them, as is necessary whichever style you choose; and the white ones both look and are more cool and summery. I "white" them every night.

"As to gloves, I keep several pairs going and wash them every few days. The chamoisette are very satisfactory for the purpose.

"Little things, such as jabots or Dutch collars, I wash out, at home, using a small laundry paraphanalia, and I sometimes even wash my own lingerie waists. It takes a little time, yes; and often it is a temptation to let it go, and do without, when I am tired; but after all, anything that is worth having is worth taking some trouble about, and it seem to me worth while to look and feel right."

Just then she was called upon for a business matter; and I went on my way; but I determined to talk with her again upon the subject which I found most interesting.

* * *

Summer Furniture.

At one of the Broadway furniture stores, which has just offered its testimony to the great growth of Los Angeles, by increasing its capacity to almost double its former size, taking in the next store, and opening another entrance, I noticed yesterday, a new kind of furniture for summer use.

There is a whole window full of shapes, in chairs, tables and couches, all made from the ever popular raffia. That sounds as though the furniture might be frazile, but it is in reality quite the reverse as it is strongly made after a new process, and the color, which combines two tones, is most effective. One especially pretty little sewing chair, had a great pocket at the side to hold the sewing, when upon a warm day, the hands tire, and the book upon the table lures away from work to recreation.

Draped artistically over the chairs or tables was a collection of what seemed to me the prettiest cretonnes that I have seen. They were mostly imported and the colors so soft and dainty as to set one to wishing to furnish a great, luxurious summer bed-room in this design or that. I wonder why it is that these fabrics are so much prettier when made in foreign countries, than when made here.

* * *

More Hand-Bags.

Fancy-work hand-bags, I call them; for they are just as much "fancy-work" as are the pillows and table runners, which ladies are working on the summer veranda.

And they are equally as pretty as are these articles, too. Some are made from the heavy "brown" linen, and decorated in the gay Empire wreaths, others are in white linen of finer quality, done in white "couching;" while some are in tan linen with gilt thread in the embroidery, which is quite elaborate.

Many are finished with frames and clasps very much like the ready-made bags of leather, and some are held by the jade bracelets, and finished with cords.

These bags are much better to carry with summer gowns than are the heavy ones of leather, and are less apt to soil the dainty fabric.

* * *

Dame Fashion's Remarks.

Belts of varnished leather in all colors and in white and black continue to be popular, with both wash suits and with the higher class fabrics, such as wool and even silk. Black and red are most commonly chosen, but all other colors are used, to match the costume.

All the new shirtwaist suits are being made without shoulder seams, and with the yokes in Dutch collar effect and deep cuffs to match.

Some of the designs used for embroidering stockings are tiny feathers, another pair of gray silk stockings has peacock feathers.

Long gloves will be worn for afternoon and evening functions this fall.

Cottons now come printed in all sorts of Persian and old world designs.

Chamois gloves for children are quite as much seen as those for grown-ups.

Embroidered nets are fashionable and colored net waists have been seen for some time.

Unlined short wraps made of chiffon, voile and marquisettes are being shown in the shops.

New gulmpes are of the simplest order; very sheer, untrimmed, unobtrusive and very shallow.

Hatpins and buttons of wood are coming in again. Many Chantecler figures are carved upon them.

Black chiffon jumpers, piped with Persian silk or with black satin, are attractive novelties.

LETTERS TO THE TIMES.

[The Times freely publishes the views of correspondents without holding itself responsible for writers' opinions. Be brief, write plainly, state clearly. The space of 250 words, on the average, is sufficient for the point. Well-written letters are liable to be declined merely on account of their length.]

The Main Question.

LOS ANGELES, Aug. 3.—[To the Editor of The Times:] I cast my first ballot in 1852, and since that time have seen some politics, but I have never seen a time when it seemed so difficult to select candidates as now.

There is one fact evident—the great Republican party was never more in the ascendency than now. According to the registry nearly everybody belongs to the party, and a good share of the party are candidates at the coming primary.

How are we to know for whom to vote as candidates unless they inform us of what measures they are in favor. Let them tell us if they are in favor of protection to American industries, as agreed upon by the party—which is and must be a compromise as we all know.

We want a Governor who, in case our Senator should die or the office become otherwise vacant, would appoint the right man—one who will look out for protection. The party wants the right men for Representatives to Congress, it also wants true Representatives to the Assembly and State Senate, to choose our United States Senators.

Mr. Lincoln was in favor of a high tariff on iron and steel, "because if we did have to pay a high price for them, the money would be in this country." Don't let us forget the principles of our greatest American.

Yours for protection.

HENRY HATCH.

NO PROVISION FOR WIFE?

F. H. Miller, a towerman for the Pacific Eectric at Adams street and Long Beach avenue, was arraigned before Justice Summerfied yesterday on a charge of having failed to provide for his wife. Lee Sanford of Chaves surrendered himself to the officials of the same tribunal on a charge of having threatened to kill Joseph Christopher.

GONE TO THE WALL?

The Foss Spring and Repair Works, a partnership composed of J. H. Foss, W. R. Gibbs and F. Prindle, filed a petition in voluntary bankruptcy in the United States District Court, yesterday. The debts are estimated to be $1387, with assets of $1276. Foss and Gibbs joined in the petition alleging that Prindle cannot be located.

Why We Warn You

We have been telling you to be careful in buying "Ground Chocolate," to be sure that the package bears the name of "Ghirardelli," for that is the only genuine.

The number of people who are fooled by imitations which have copied our name "Ground Chocolate," which we have used since 1875 exclusively, is very small.

But what we fear most is that you might get such an imitation thinking it was the genuine goods, be disappointed in the quality, and think we are becoming careless in our manufacturing.

As a matter of fact "Ghirardelli's Ground Chocolate" is today better than ever. It is the most delicious of all beverage preparations, the most nutritious, the most economical and that is why it is more popular than ever.

Be sure to look for the name "Ghirardelli" on the package and you will be sure to get the "Ground Chocolate" that you and your family enjoy so well.

D. GHIRARDELLI CO.

Since 1852

Fall Suits to Measu

At Midsummer Prices

On account of price concessions made us by manufacturers in New Yo were unable, because of the recent Garment Makers' strike, to use materi they had ordered for fall business, we had the opportunity to buy quanti pi[illegible] goods very cheaply.

From these choice fall materials, representing the best styles to be wor the coming season, we will make to your measure handsome tailored suits,

Thirty-Five and Forty-Five Dollars

Such goods as rough homespuns, nub suitings and like materials, in tone and similar shades.

Skirts to Measure $1.00

Select any piece of goods from our stock, which retails at 75c a yard, o and we will make a plain 5, 7 or 8-gore skirt from it, for only a dollar. A style, and findings, will be charged for extra.

Coulter Dry Goods Co.

Tailoring Section

219-229 South Broadway 224-228 South Hill

PERFECTION IN CANDY.

FOS-REZ-O CHOCOLATES

They Add to the Joy of Living

For purity, delicacy of flavor and general excellence FOS-REZ-O-Chocolates are unequaled. They are made from selected stock for discriminating people, and they please the most exacting taste.

FOS-REZ-O-Chocolates come direct from the manufacturers to you at 75 cents per pound, and they are never hard or withered but always fresh and wholesome.

The ideal confection for dinners, parties and social occasions.

FOSGATE & REES

449 So. Broadway

Fine Engraving

Requires expert engravers and plate printers and good wedding and card stock. We employ our own engraver and do our own printing right in the store where every process can be carefully watched.

We use only Crane's stock. Absolutely the finest made.

See our new styles of engraving and new designs for monograms.

Sanborn, Vail & Co.

735 South Broadway

A Skin of Beauty Is a Joy Forever

DR. T. FELIX GOURAUD'S ORIENTAL CREAM OR MAGICAL BEAUTIFIER

Removes Tan, Pimples, Freckles, Moth Patches, Rash, and Skin Diseases, and every blemish on beauty, and defies detection. It has stood the test of 40 years, and is so harmless we taste it to be sure it is properly made. Accept no counterfeit of similar name. Dr. L. A. Sayre said to a lady of the haut ton (a patient): "As you ladies will use them, I recommend Gouraud's Cream" as the least harmful of all the skin preparations." For sale by all druggists and Fancy Goods Dealers in the United States, Canada and Europe.

FERD. T. HOPKINS, Prop., 37 Great Jones Street, New York

"THE LEADING MILLINERY HOUSE OF LOWER BROADWAY" SCOFIELD MILLINERY CO. 737 SOUTH BROADWAY

Correct Corsets—Perfect Fitting

Newcomb's CORSET SHOP 531 South Broadway

15 YEARS' ECLIPSE OF PRICES

MATCHLESS VALUES IN MEN'S GOODS... LOWMAN'S 131 So. SPRING

LOS ANGELES LIMITED THREE DAYS TO CHICAGO

TICKETS & INFORMATION AT 600 SO. SPRING ST. & FIRST ST. STATION

Exclusive Tailor A. GREEN & SON LOS ANGELES CAL. 321-323 West 7th

ESTD. SNORDIN DIAMOND CO. 323 S. Spring St.

CHOICE M[illegible] Lowest prices. "The A[illegible] save money" at THE NEWMA[illegible] 522 and 524 S. B[illegible]

Dennis O[illegible] The Irish [illegible] Knows His [illegible] Opposite [illegible] 222 So. Spri[illegible]

SCHOLARSHIP.

BIG BEN SPRINTS TO THIRD, HARBOR GIRL'S GIANT RAFT.

Pasadena's Mammoth Score—Tonight Wayside Prizes, Rod and Racquet Will Be Won — Some Whoppers Coming in—Excitement Running High—Stories of the Day—Interesting Letter for San Pedro Girl.

SCORE THIRTY-THIRD DAY.

1.	FLORENCE LAMBERT, 2216 Cove st.	88,995
2.	MARY PEARL POTTOL, Monrovia-Duarte	74,135
3.	BEN KNAPP, 591 Glen ave., Pasadena	72,385
4.	CLIFFORD NEIL, Covina	67,649
5.	TRABUE VAN CULIN, 2298 W. 29th	58,935
6.	ESIC PRATT, Ontario	57,338
7.	HOWARD COLLINS, Pomona	55,030
8.	WINIFRED ROBERTS, 1205 Spurgeon ave., Santa Ana	52,435
9.	BERESFORD KIRCHHOFFER, 1504 W. 27th st.	48,229
10.	CHESTER STEVENSON, 542 S. Hill st.	39,395
11.	IRENE SHEPPARD, Redlands	25,839
12.	MABEL SWAPP, Azusa	24,896
13.	J. H. L. HARKIS, 228 Bonita Place, Hollywood	23,730
14.	IMA WIENER, Anaheim	21,813
15.	LOUISE PETERSEN, 311 Grand ave., San Pedro	20,370
16.	HAMLET MOREMAN, Upland	19,943
17.	PEARL O'CONNELL, Norwalk-Whittier	18,678
18.	EDITH THOMAS, Artesia	16,525
19.	HELEN SCOTT, San Bernardino	15,000
20.	VIDA GARD, 1911 E. Second st.	13,499
21.	ANNA MONTGOMERY, 1490 Allison ave.	13,338
22.	DAISY DANIELS, 734 Hemlock st.	12,183
23.	BASIL BOWERS, Alhambra-Pasadena	11,310
24.	HULDA LARSEN, 643 S. Soto st.	8,231
25.	EDWINA BRUNTON, Soldiers' Home	6,975
26.	GLADYS BAGNALL, 1700 Griffith ave.	6,644
27.	CHARLES HUTCHINSON, 2118 Kent st.	5,525
28.	OVERTON ROSS, Riverside	5,260
29.	JOE ZERBONI, Ocean Park	3,888
30.	MAY GOLDSMITH, Long Beach	3,505
31.	JAMES VINCENT, Ventura	2,211
32.	CLARA KING, 1914 Dayton ave.	2,173
33.	THOMAS WYCHE, Tucson, Ariz.	1,570
34.	JOHN ZARRAQUINOS, San Gabriel	1,322
35.	FREDERICK AYARS, Beaumont, Cal.	1,221
36.	JEROME WALLER, 232 N. Flower st.	1,200
37.	MARIAN GRIFFITH, Long Beach	770
38.	ETHEL PAKSHALL, Norwalk	696
39.	ARTHUR GINTZBURG, 708 Gladys ave.	627
40.	ALMA LIEBENGUTH, 1621 W. 12th st.	393

"Big Ben" of Pasadena came in yesterday, all out of breath with excitement and with his gigantic day's work; for Ben brought along a score so big that it took strength to carry the bundle. It was nothing less than 24,555 points. How is that for a wad toward the rod and reel and the $500 prize? And Ben has some more promised for today.

Big Ben is a hummer and a comer. He furnishes another illustration of the well-known fact that the racer with staying powers is usually the winner. He did not make fast showing at first, but he kept steadily plodding, and, mark our word, you will soon see him at the top! Pasadena is proud of him. Ben will be happified today by the gift of $10 in gold from a gentleman who became interested in him and promised him "something handsome" when he landed among the High Five. He has a book of annuals almost full, in addition to his unprecedented count of the past week.

The young people who mean to beat

Louise Petersen,

pretty blue-eyed Danish girl of San Pedro, who is working hard for a business scholarship.

that will have to go some. And they are likely to. There is Howard Collins to heag from. He has been suspiciously quiet of late, and so has Clifford Nell.

Winifred of Santa Ana also is keeping very quiet; and it is certain that she is not idle.

Today's scores will tell the story in the athletic prize contest; and it is by far the most interesting one yet. The rod, reel and racquet are coveted by all.

Another to bring in a great score yesterday was Louise Petersen. The Danish girl of the harbor town has been quietly at work, and yesterday she showed results. She is a hard worker, both at home and in the scholarship canvas, rising at 5 o'clock a.m. to get into the harness. Louise made the greatest leap in position place ever made since the opening of the contest, going from twenty-eighth to fifteenth place at one bound. A letter from one who knows Louise and the family will present a picture which is even more life-like than is the one of the girl herself, herewith given.

The letter is headed, "Help This Candidate." It runs as follows:

THE LETTER.

"Down at the Harbor City of San Pedro there resides a young lady who is a candidate for a Times scholarship. She has entered the race with the determination to secure a business education through the charitably inclined readers and subscribers of The Times. Her name is Louise Petersen. She is a bright, 15-year-old girl of Danish descent, her blue eyes and flaxen hair marking her nationality.

"Her mother is a widow, and her father, who died some years ago, was Capt. Petersen, a well-known figure in San Pedro Harbor.

"Miss Petersen has been the mother of thirteen boys and three girls. Twelve boys died, leaving three girls and one boy. The only remaining son is not able to be of much financial help, on account of ill-health.

"The people of San Pedro have saved their coupons and have paid advance subscriptions, until Miss Petersen is now within the magic circle of the candidates who may expect to gain a scholarship.

"Thousands of dollars are yearly donated by those inclined towards uplifting humanity through charitable institutions, but here is a case at San Pedro, where a young girl is ambitious to succeed, but cannot do so unless she has the help of others. Just a few coupons from each reader—(if mailed to her) or an advance payment on subscription—something which is little trouble or expense, would be of great service to her.

"This is an opportunity for those who wish to do a kindly deed to have the assurance that their good acts will not be misplaced.

"Send Miss Peterson of San Pedro some votes this coming week; or mail your subscription to the scholarship headquarters, with the request that the points be credited to her. She will appreciate the favor and she is truly deserving.

[Signed]

"AN OLD FRIEND OF THE FAMILY."

You can never tell, in a scholarship campaign, when the bread cast upon the waters will bear fruit. Yesterday a lady called up scholarship headquarters and asked for Irene Sheppard, saying that she did not know as Irene would remember her, but she had talked with her at San Bernardino regarding the scholarship, and now she wished to see her; and it sounded suspiciously as though she intended to give her a subscription.

A lovely lady called at headquarters yesterday and said that, although she was unable to do very much, she wished to assist one of the girl contestants, and one who was working for a business scholarship, as she thought that such a one was doubtless after the scholarship because she needed it to gain a livelihood.

She selected from among those who are working for a business education the one which she liked best, "just on suspicion," and after looking at the girl's photograph, she left a bundle of votes and will do something more.

It will be observed that as usual Trabue and Erid exchanged places yesterday. They couldn't have kept up a daily exchange if they had planned it befo.chand. It has been going on now for about ten days or more.

Chester Stevenson now has one of those "odd numbers," 39295.

Several of the "steadies," who are in the habit of counting every day, are waiting for today to bring in a surprise, so tomorrow morning's list will be partic'larly interesting.

Much interest is manifested in the added prizes offered for those below ninth place. A pretty pocket-book for the girl and one for the boy registering the greatest number of points between Wednesday morning, August 3, and Wednesday evening, August 10! Who will be the fortunate ones in this race?

And all the time, be it not forgotten, the great scores are piling up for the finals. Day by day, week by week, they count and mount.

THE TIMES SCHOLARSHIP CONTEST 1910

DAILY COUPON.

Score One Point for Contestant Named Below.

Name .....

Address .....

Directions—Write name of pupil desired for a scholarship on dotted line, and forward coupon to Scholarship Manager, Times Office, Los Angeles.

HE LIKES IT, PA!

BY ONE OF THE BOYS.

I like to be in The Times' scholarship contest because its a good square game. I like football, baseball. I like all games except tennis—that's kind of a girl's game I think.

When I got through with school this year I thought I would just kind of lie around till fall. I tried that for two weeks and then I got awful tired.

My father said I ought to go in The Times contest and win something. I asked him if I could win a rifle or a boat. I want a rifle or a boat very bad. I think I want the rifle worst, because you can use it at any time of the year, but a boat is no good unless you are down to the water. And my folks live on a street they never even sprinkle.

So when my father said I ought to go into The Times contest and win something to make a man of me I said now you quit your fooling, pa, I want to rest—this is vacation time.

But he only said you work harder in vacation than you do any other time and you usually get so sunburned you can't sit down, and sprain your ankle doing some fool stunt, so you might as well do something useful. I don't think boys like useful things. I know I never used to.

So I didn't mind pa, but I kind of worked around ma, and she said I could go down to the beach where four fellows in my class was already, and so ma packed my suitcase and slipped me two dollars and I bid goodbye and I told pa I was going down to help a fellow that had to work nights and I sneaked off to the beach and found Fred and George and Bill and Harry.

The next morning I was going to have a fine time, but they was all as busy as an old cow in fly-time, and I asked them what was the matter.

We are in The Times scholarship, said they. That is, they wasn't all of them in, but one was, and the other fellows was helping him.

Go to it, you rubes, said I in a very scornful way. That didn't even make them mad, but they just grinned like they was smarter than I am, and off they went, and I spent the day alone. I got very lonesome before night. They didn't come home till awful late, and I didn't have no nice supper like ma cooks. I went out and bought a can of baked beans that made me sick, and a watermelon that was too ripe. They didn't suit each other very well, for I felt awful bad and went to bed. I wished I was home.

Bye and bye in come the boys. I played like I was awful sick, but they didn't pay no attention to me at all, but went right on counting up their annual subscriptions and their coupons. I didn't go to sleep till awful late, and it didn't seem like I no more than got to sleep when somebody kicked me right out on the floor and said this is a place of business and if you don't do any other kind of work you can be the cook and wash the dishes and sweep the house. We'll take care of you for that.

Well, that made me mad, but there was no way out of it, and they made me cook the breakfast like I was a Chinaman, while they kinda divided up their territory into sections. I busted two glasses washing the dishes and they treated me contemptible. I wouldn't speak to them, but I had made up my mind.

When they was all out of sight, I kicked the garbage can right out into the street, put on my hat and coat and lit out. I knew some people down there too, and I had a good day ahead of me.

I was the last one in that night.

They didn't see me at all. I had been to see The Times people, and I knew what I was doing when I started out. I walked right into their midst and put down a bunch of subscriptions that made them all look like 20 cents. Well, they was nothing to do but entertain me, and I made them give me a supper of soup, pie, onions, radishes, beef, pie, icecream and more pie.

I had started and I was glad of it. I thought that first day was great fun, and I have found it more fun ever since.

Before I went to bed that night, I wrote pa and told him all about it.

WHISTLING IS A FINE ART.

Los Angeles Has Only Incorporated School of Instruction in This Department.

Los Angeles has the only incorporated school of whistling in the United States. Whistling is probably the most primitive form of musical expression that has generally survived the development of musical art. Every schoolboy picks up the popular songs of the day with his lips although he may fall down completely when it comes to singing any of them.

There is, however, an art of whistling that belongs to the higher musical accomplishments and whistlers are much sought after as public entertainers when they have attained some such degree of perfection as is necessary to become a public singer. The fine art of whistling is one that is gaining a rapidly increasing number of disciples and some of the best performers on the stage today are graduates of the California School of Artistic Whistling.

The California mocking bird may be entitled to a first place in making this a center of the art. The teachers of the Los Angeles school have made a special study of the feathered whistlers and the songs of the famous warblers are translated from the tops of tall eucalyptus trees to the snow-bound concert rooms of Eastern cities to the keen enjoyment of the audiences.

Miss Agnes Woodward is at the head of the Los Angeles School and is one of the favorite performers at local entertainments. She has completely "whistling girls and crowing hens," overthrown the old adage about culture system out of her system of physique. Many of her pupils are having made an attractive physical culture system of her system of whistling instruction. She has many pupils who have whistled their way to better health and more robust school girls whose parents have found this an enticing substitute for more laborious forms of developing correct poise and physical energy.

"There are two reasons why our pupils become enthusiastic about whistling," said Miss Woodward in talking about her school. "One is that so many people crave some form of musical expression and for various reasons are unable to sing. The other is that it gives them the correct breathing and poise which mean health. I had one girl who was warned by the doctors that she would soon succumb to lung trouble and today she is happy and strong through the training she received in deep breathing.

"Of course a great many of our pupils are moved by the incentive of opening the way to an agreeable occupation. We place many of them with entertainment bureaus and others have gone out as concert soloists. The good whistler is extremely popular with audiences, offering a change from other musical attractions and contributing a really artistic feature of any performance.

"We have a special instructor in bird songs, Miss Edna Zyl Modie, and the reproduction of the melodies of mountains and meadows in places where they are never heard is one of the achievements of this art. And whistling is by no means a matter of trills and 'cheeps.' There is a wide range for tone production and we have one male student whose notes are almost as rich and vibrant as those of a good cello.

"Our musical education is thorough. Just as it is in the schools of singing. A good whistler reads music at sight and produces it accurately. There is surprising latitude for shading, coloring and expression."

The California School of Artistic Whistling is located on the fourth floor of the Blanchard building. Pupils' recitals are given every month and courses of instruction are given by terms and in special lessons throughout the year. The school is a thoroughly organized and equipped musical institution with special departments for all kinds of training. Miss E. R. MacGlashan is a member of the faculty who teaches the piano and organ. Miss Clara C. Iverson has the department of expression and Mme. Anna Elaine Fisher, late of the Heinrich Opera Company of New York, is vocal instructor.

THROW OFF YOKE.

BUILDING CONTRACTORS REBEL AGAINST TYRANNY OF UNIONS.

First Break to Free San Francisco Will Occur Today, Reports Secretary of Merchants' and Manufacturers' Association, Who Has Been in Conference With Prominent Business Men and Says Unionism Killed Trade.

AFTER wearing the union yoke for years, and submitting to the iniquitous domination of the laborites in silence, the building contractors of San Francisco have rebelled against the tyrannical oppression of their taskmasters. They have issued a declaration of independence, according to Secretary Zechandelaar of the Merchants' and Manufacturers' Association, who returned yesterday morning from the North, where he passed three days in conference with the prominent business men of that city.

This morning will see the first break for freedom, and what the immediate result will be, Zechandelaar hesitates to forecast. He says that the contractors and builders are in deadly earnest, however, and that they are prepared to fight for the right to conduct their business themselves, independent of the machinations of the hired agitators who devote their attention to trouble making.

"Two weeks ago," said he yesterday, "the Hod Carriers' Union, comprising some 4000 members, went on a strike, tying up the work of the plasterers, bricklayers, and carpenters. The construction of buildings is practically at a standstill in San Francisco. Tomorrow morning, non-union men will be put in the places of the striking hod carriers, and then the fun will commence, and it is very probable that a general strike of the building trades will result.

"To prove the utter lack of public spirit, patriotism and justice of the San Francisco labor unions, the conditions that resulted in the strike of the hod carriers will be a powerful illustration.

"These unskilled laborers are now being paid $4 and $4.50 for eight and a half hours' work. It is necessary for the hod carriers to report for work fifteen minutes earlier in the morning, and fifteen minutes earlier in the afternoon, in order to prepare the mortar for the plasterers and bricklayers, so that the latter may have the material ready to commence operations.

WON'T STAND FOR IT.

"The hod carriers now demand that they be paid overtime for the thirty minutes when they are engaged in mixing the ingredients necessary for the other workmen. One of the rules of the Hod Carriers' Union is that no man shall handle more than nine barrels a day, although the normal capacity of one man is fifteen barrels for eight hours' work.

"It has been shown that the union men who handled more than the nine barrels demanded by the union have been fined for doing an honest day's work for more than honest pay.

"The abnormal conditions after the fire were used by the labor unions to demand abnormal wages. And, notwithstanding the fact that more than four years have elapsed since that calamity, and conditions generally have settled down to a normal basis, the unions still demand the exorbitant and abnormal wages they received in these critical times.

"It is no wonder that the contractors and builders and every employer of labor is ready to rebel against the unjust and overbearing actions of the unions.

"A case came to my notice last week when two firms handling building material, which had refused to deliver certain material to union contractors, were notified by the Board of Public Works thta their franchises for spur tracks would be withdrawn, if they persisted in their policy of not delivering to union contractors.

"The members of the Masons' and Builders' Association of San Francisco have issued an appeal to the public, stating their reasons for refusing the unjust demands of the labor unions, and asking for support. The Builders' Exchange passed a resolution requesting the architects and owners not to force the subcontractors to complete their work until the strike is settled in favor of the employers.

"The commercial organizations of San Francisco fully realize that, under present conditions, every industry and every channel of commerce has suffered to such an extent that business is almost paralyzed, and they will give their moral and financial support to every movement that will lead to the untying of the shackles that have bound San Francisco for years. The hope is generally expressed that the result will be the adoption of the open shop principle that has made Los Angeles prosperous and famous."

NO MORE STRIKE FUNDS.

The San Francisco labor unions, which have been contributing to the fund for the unionizing of Los Angeles, have withdrawn their support, and, henceforth, the agitators of this section will have to look elsewhere for aid.

When they came down from the North, the imported "organizers" gave out the report that they were being backed to an unlimited extent by the San Francisco union bodies, and they led their dupes to believe that there would be all the money needed to carry on the strikes indefinitely.

Mr. Zechandelaar made it a point to post himself thoroughly in regard to this phase of the matter, and he obtained accurate reports of the recent meetings of the unionite bodies of the northern city.

NO CASH FOR THIS CITY.

"At a meeting of the labor council held last Friday evening," he continued, "the Executive Committee having charge of the Los Angeles strike, reported that twenty-six unions are delinquent in their assessments for the Los Angeles strikers, and it was suggested that unless these unions pay more money, they will be forced to withdraw from the central body.

"The report of the committee created considerable consternation in the San Francisco union ranks, and after a long debate, the recommendations of the special committee were adopted. The delegate to the council from the Pressmen's Union pleaded that the demands from the East for money prevented them from contributing also to the Los Angeles fight, and the cooks and waiters' union entered the same plea.

"As a result Tveiteno and Gallagher were appointed a special committee to appeal to the labor unions of the entire state to put up money for Los Angeles, and they undoubtedly will meet with the same refusal as the unions of San Francisco have given.

"It is therefore evident that the local strikers can expect no more financial assistance from San Francisco."

DEATH BLOW.

About the hardest blow which has been landed on the striking metal trades workers in the local trouble, came last week when the Bullock-Rowan Company notified the Baker Iron Works that the terms of their contract, regarding the time in which the new Alexandria annex must be completed, will not be enforced, owing to the labor difficulties.

The agitators have been using this contract as a means of bolstering up the waning hopes of the dupes, by insisting that the manufacturers would be forced to give in, in order to complete this job in contract time, and thus have the building ready for the winter tourist trade.

Independent metal workers are coming into town daily, and the iron works are rapidly filling the vacancies caused by the defection of the strikers, with competent independent workmen. A number of experienced men arrived here from Salt Lake City the first of the week, and immediately applied for jobs. They got them.

In all probability, those of the strikers who are still out will not be taken back. The employers are not inclined to deal harshly with men who have been led astray by the vicious doctrines of the false prophets, but, on the other hand, they are determined to stand by the men who stood by them, and any new man, who has shown himself to be competent, will not be let out to make room for a striker who may make up his mind that he wants to go back.

INGLORIOUS FIZZLE.

The attempt of the agitators to "organize" the retail clerks petered out into the worst sort of a fizzle. A charter has been obtained but the members of the local have to content themselves with holding a meeting to condole with themselves and to listen to the complaints of any carping malcontent who may happen along.

In the large department stores the "organizers" were turned down so sharply that they gave up their work in that direction. Hamburger's proved absolutely hopeless as a field of activity, and Manager Philp of the Broadway Department Store is authority for the statement that, as far as the officers of the concern are aware, no attempt was made to approach their employés.

The carpenters' and mill men's union is still active, ostensibly, but so far, at least, the activities appear to be barren of results.

The laundry workers and plasterers have either ceased their activities entirely or are keeping very quiet about their doings, and there have been but few signs of unionite cocksureness such as were decidedly in evidence two or three weeks ago.

The whole attitude of the "organizers" seems to betoken discouragement and they seem to be less than half as certain of their ability to "organize" this city as they were a short time ago.

Catcher's Wonderful Feat.

It happened at a recent baseball game in this city between the Athletics and Washingtons. Street, the Washington catcher was at bat. One of the cultured "fans" pointed to him and then turned to his companions.

"Do you see that man?" he asked.

"I do," said his friend.

"Well, that is Street. You know he's the man who caught a ball in Washington that was thrown from Bunker Hill monument."—(Philadelphia Times.

Bullock's

Bargain Basement — Broadway at Seventh — Bargain Basement

You Can Buy Excellent Khaki Divided Skirts for $3.39

—At Bullocks—

—Splendid panel front styles with khaki colored button trimmings. Full cut garments of medium weight tough khaki—

—They will give you wear and service that will surprise you—

—Don't fail to include one of these skirts in your outing costume. $3.39.

Khaki Gibson Blouses Extraordinary Values $1.69

—Cut upon generous lines, with plenty of fullness at the waist—

—Good size, pocket, button trimmings, roll collar and button cuffs—

—They would be good bargains were they to sell for ½ more—

—Buy your khaki suit at Bullock's Thursday—

Bullock's Broadway at Seventh

School and Colleges.

MARLBOROUGH

Preparatory School

636 West Adams Street

Between Chester Place and Figueroa St. Conveyance with teacher will be provided when necessary.

FOR GIRLS UNDER FOURTEEN.

Careful home training, constant advancement, irrespective of grade limit.

Physical development a specialty. Grounds adapted to freedom of outdoor life.

Telephones—West 2216 and 23209.

MISS LINDLEY, Principal.

Marlborough School for Girls

865 West 23rd Street

Fall term begins Sept. 27th. Certificate admits to colleges. Pupils under 14 not received.

Reference from school last attended absolutely necessary if applicant is unknown to the principals.

Monthly lectures in French, with stereopticon, by Mons. Jacquard Auclair of the French Alliance.

Catalogues sent on application.

Miss Wiltshire will be at school after Sept. 14th every afternoon from 2 to 4.

MRS. GEORGE A. CASWELL, Principal.

MISS GRACE WILTSHIRE, Associate Principal.

Girls' Collegiate School

CASA DE ROSAS

Adams and Hoover streets. Reopens September 29th.

Upper School

Preparatory, Academic, Post-graduate courses. Certificate admits to college. Special Work in Art, Music, Domestic Science, Gymnasium. Limited number of resident pupils.

MISS PARSONS and MISS DENNEN Principals. Telephones 2v256; West 717.

Lower School

For girls under 14 years of age. Kindergarten, Primary, Preparatory Classes. Carriage sent if requested. Resident pupils limited to twelve. A thorough school and delightful home.

Interviews in morning, or by appointment with Principals, MISS THOMAS and MISS MOSGROVE. Telephone 22237; W. 4532. 949 W. Adams.

Belmont School

(FOR BOYS)

Belmont, California Twenty-five miles So. of San Francisco

is trying to do for the moral, physical and intellectual welfare of its boys what every thoughtful parent most wishes to have done. Its location beyond the diversions and temptations of town or city, the fineness of its climate, the beauty of its buildings and grounds, the range and attractiveness of the surrounding country are most helpful aids. Our new dormitory with enamel plaster finish, Spanish tile roof, white tiled bath and shower rooms, steam heated and electric lighted, is unsurpassed for beauty, comfort and healthfulness. Ask our patrons, our graduates and our boys about us, and write us for specific information.

WM. T. REID, A. M. (Harvard) Head-Master.

W. T. REID, JR., A. M. (Harvard) Ass't Head-Master.

Miss Keller's School

NEW YORK CITY

Small Resident Department and fully graded Day School in new, fire-proof building. Tennis, Basket Ball on Roof Garden—Gymnasium. Special Courses in Literature, French, Art, Music, etc. Buildings open for inspection. Address MISS ELEANOR I. KELLER, Pd. M., 35-37 East 62nd St., New York.

Von Stein Academy of Music

(4th year.)

LARGEST AND FOREMOST SCHOOL OF MUSIC ON THE PACIFIC COAST.

Low Summer Rates for Piano Students

Special Price Reduction to students of Violin and Voice during July and August. FREE STUDY of Harmony, Composition, Ensemble playing, Orchestral works, History of Music, etc., in Academic Course. Information and Catalogue on request. Fifteenth Street and Grand Ave., Los Angeles, Cal. Broadway 3923; Home 28721. Branch Studies at 144 W. 42nd street, 217 W. Ave. 35, El Monte, Cal., Alhambra, Cal.

The Maryland School

720 Beacon st. Day and boarding. Fall term begins September 21. Office hours during August, 9 to 12. Phones 62383; Main 369. FRANCES A. BARR, Prin.

ANDERSON ACADEMY

Irvington, Alameda County; next term begins August 10th; equipment, teaching, discipline, situation, climate unsurpassed. Accredited to Colleges East and West. Catalogue: William Walker Anderson, Principal Irvington, California.

SHOES FOR MEN

HOLLANDER & FUNKE

428 SOUTH BROADWAY

Have you heard the Frank B. Long Melody-grand Piano? "Do it now."

413 W. Fifth St.

Adjoining Auditorium

Sherman, Clay & Co. Sherman Quality Richmond, Ind.

Buy your ... direct fr... Manufact... THE S... PIA... COMPA... Manufact... High-Gra... anos and ... of Piano... tory. D... ting Dept., 628-630-632 S. Hill St.

Cumnock School of Expression

Mrs. Merrill Moore Grigg, Principal. 17th Year Opens Sept. 28.

Boarding and Day School for ...

EXPRESSION COURSE—For ... ture, or teaching—embracing ... Written Expression, Literature, Dramatic Art, Voice Culture, Physical Training. ... lessons gives all pupils. NORMAL ... IN PHYSICAL EDUCATION. Catalogue on application.

Academy and Junior School

COLLEGE PREPARATORY and ... COURSES. Music and Art. Junior ... for girls under fourteen. Strong ... high ideals, individual attention, ... life and gymnastics. Basket-ball, ... horseback riding. Send for new ... 1940 South Figueroa Street.

HOLLYWOOD SCHOOL FOR ...

Cor. Prospect and Wilcox. Boarding ... School. Primary, Intermediate, College ... paratory and general courses. ... Domestic Science. The special feature ... school is the recognition of sound physical ... velopment as the essential foundation ... education. The school offers a practical ... ing, seeks the highest attainment in ... efficiency and character. Outdoor and ... sical training and dancing accompanied ... MISS SOPHIE E. HOGAN, P... Tel. 24191, West 2557.

L. A. Military Academy Huntington Drive

Reduced rates during summer ... toring if desired. Academic year ... Sept. 20. Forty acre campus, ... buildings, large gymnasium. ... at Newport Beach Aug. 5th. ... Apply at once. Phone 31411; ... WALTER J. BAILEY, A.M., P...

The Brownsberger

Commercial Co...

953-5-7 W. Seven...

Enrollments daily. Send for ... Catalog. F. Brownsberger, P... Both Phones.

August 15 (Midsummer ...

A GOOD time to begin. Delightful ... rooms. Enrollment $10 in person ... write, phone, Main 2186, F1356.

The Isaacs-Woodbury Business College

Fifth Floor, Hamburger Bldg.

Castilleja School

Home and Day School for Girls, near Stanford. Accredited by colleges East and West. Courses ... any degree given. Four new buildings a Boarding pupils; a Residence Hall of 12 rooms a Gymnasium; a Domestic Science Bungalow, ... grounds. Music, Art, Domestic Science, Outdoor Training. School opens September 12, 1910. Illustrated catalogue.

Principal, MARY L. LOCKEY, A. B., Palo Alto, Cal.

The Orton School

... English and Classical School ... 130-170 South Euclid Ave., Pasadena. Day and boarding. Accredited to colleges. Paris branch. Art, music, languages. Reopens for 1910 year Sept. 23th. Home 656. ANNA B. ORTON.

YALE SCHOOL

T. G. ADAMS, B.A. (Yale), Head Master. Boarding and Day School for Young Men and Boys. Fits for any college. Gymnasium Summer Session and Camp. Illustrated Catalogue Main 6236, Union Ave., Los Angeles, Cal.

Harvard School

Western Ave. Boarding and day ... 10-acre athletic field. Manual shops. Detailed U. S. army officer teachers. Fall term begins Sept. ... Write for illustrated catalogue. ... Grenville C. Emery, Litt. D., Head ...

College H...

Woman's Dormitory. A charming ... for college women. Terms ... cation. Mrs. William Davis, ...

Los Angeles Business College

417 W. 8th. Inc. 1890. Both ... Superior in Every Way. ...

Kennard's Polytechnic Business College

1929 So. Grand Ave.

Half-day Summer School. Open ...

HEALD

Business College, Northeast corner ... and Hill streets. F6190; Main ... SEND FOR FULL INFORMA...

Miss Wing's Sc...

1226 ALVARADO STREET

Summer term now in session ... tutoring. Fall term opens September ... Grades. Best teachers in Domestic ... athletics, etc. Send for illustrated ... logue. Home 53144; Sunset West ...

Manzanita Hall

PALO ALTO, Cal.—Prepares ... lege or technical school. Fall ... August 20. Catalogue upon request. W. A. SHEDD, Head Master.

Urban MILITARY ACADEMY

Corner Ninth and Beaudry ... Boarding and Day School. ... school. Delightful home. Home ...

MISS HARKER'S SCHOOL

Palo Alto, Cal. (Three Hours ... Boarding and Day School for Girls ... school for girls; accredited to colleges. ... mar and primary departments. ... and Crafts. Home Economics. ... begins August 15.

CALIFORNIA SCHOOL

Boarding and Day. For Boys. ... year. Military drill, athletics. ... 1345-53 Lovelace Ave. ...

ERICK, M.A., Prin. Home 19873.

THE POLITICAL WATCHTOWER

The race for the District Attorneyship in Los Angeles county is a procession, with Tommy Lee Woolwine, the self-confessed champion of the common people, sitting astride his plunging Rosinante, and charging his windmills with vizor drawn and shield at rest, making a noise like a man rehearsing a Fourth of July speech into the family cistern.

y became quite confidential y, and after adjusting his high- remarked that in his opin- t. John D. Fredericks was a ner for the nomination on Au-

Tommy said he had been all field, and he considered it a et that Fredericks would win odds friends of big Jim Jef- fered on the defeat of the to Soldier at the Reno affair. so declared that if Fredericks minated that if meant the fight aptain's life.

does not seem to be much do- Frank H. Hutton, the Link- candidate, who is playing the horse act in behalf of Wool- course. Hutton is denying impeachment, but the smell ool is in his teeth, indicating has been lying very close up to ocratic sheep of late. Nobody that Hutton has the ghost nce to win, and it is quite pos- if he performs right that he aken care of in the official fam- oolwine, if the latter should be d and elected. It is known mmy has already promised a of his friends places if he is in n to give them, and in case of t there is some talk of holding convention of the unfortunates Tommy's word for it that he them.

s much evidence that a gentle- greement exists between Wool- Hutton as to what shall be nomination day, in spite of the Woolwine is denying that he g under any such arrange-

V. Carrigan, the blond states- tramping down the alfalfa in s of votes, but John is taking for granted. He talks glibly machines, excepting of course igan machine that is war- run without any wearing of ngs, and says the plain people be given a chance. It is un- that they will have that nd what they will do to John look well in print.

ine, Hutton and Carrigan all at Fredericks is the man they at, and they recognize his before the people. The record Capt. Fredericks is not sur- that of any other similar off- alifornia nor anywhere else, people know a worthy public when they see him. He will m every class of voters; for has accomplished during of office in behalf of the sup- of crime is proclaiming itself ongued in his behalf.

A. Meserve, Republican candi- United States Senator, goes San Francisco, whence he has assurances of ample support. ificant that the San Francis- cle has spoken out for him. his candidacy is considered in , the more it is favored.

aquet to Meserve next Saturday g in this city will be an im- fair. Hundreds of tickets al- e been called for. It will be largest political dinners ever to a candidate here.

ceded that Works is practic- of the race and that Meserve the lead at the present time. anning to push his campaign rthern and central parts of most effectively.

saying that figures do not lie to be disproved or three men minated as Republican candi- Sheriff at the coming prima-

the aspirants seems to feel that the nomination will be him with a safe plurality and d at this conclusion by differ- of reasoning and figuring e employed by his com-

paigns of the trio of candi- novel. To outward appear- tle electioneering is being brass band and fireworks en eliminated. In reality, ible opportunity for getting ized.

he has a different idea as to manner of inducing the voters eir ballots for him. Which the most efficient is a matter tion, campaigning for a direct ing a new thing in this

Hammel's race may be said to on old-fashioned principles. best known throughout the nty and has a large follow- s relying on his friends, who usly at work without solicita- is doing little personally to political laurels.

Werdin has introduced the personal campaign. He is vote chasing" a business. He rated to the most inaccessible he county in the hope of cap- votes of the men who do not ician at their homes once in tion. It is said that his gaso- would make the ordinary man

s La Monte is relying large- oo-Goo prestige in the city to on the ticket. The Link- hired speakers are singing His automobile has cov- streteches of road and he, too, a few votes in person. He orwalk way endeavoring to on the feeling of the voters of Cos. yesterday.

Monte has figured that an ing "reform" vote in the city him to victory. Werdin has e rural ballots and those of grunted regulars, together support of some former sher- have been defeated in con- Hammel.

mbent expects a general vote or. He feels that he will be oderate plurality in this city. er towns and throughout the districts. Hammel is too h his duties as peace give much time to the He returned home yester- a prisoner who is to be sen- a charge of murder, having another to San Quentin to be

friends are vigorously work- He has been an officer for of a century and has become y popular. From every cor- county there have been calls rds and photographs.

candidates admit that they d entire ranching communi- will give Hammel a solid y local business men, who fore taken no part in poli- to cast their ballots, have him to promise their support t work in his interests.

THE WATCHMAN.

THE SHIP O' STATE.

BY DEL REYNOLDS.

'Twas on the shores that bound the coast
Of the Lincoln-Rooster clan,
That I found alone, on a piece o' stone,
An old political man.

His eyes were shifty, his head was bald,
And pulled at a weed did he,
And I heard this wight, on the shore recite
In a singular minor key:

"Oh, I'm Lissner, the cook, and the captain bold,
And the crew o' the ship of State,
And the bosun tight and the midshipmite,
For the rest o' the crew I ate.

"'Twas in the good ship, Ambi Shun,
They sailed the briny sea,
But they struck on a reef, and came to grief,
When they ran afoul o' me.

"And pretty nigh all o' the crew was drowned
In the depths o' the primaree,
And only a few o' the ones that I knew
I pulled on the raft with me.

"The raft was shaky, the raft was small,
And its planks were mighty thin,
And many have laughed at that Goo-Goo craft,
And the crew that sailed her in.

"For there was Hewitt, and there was Lusk,
And Stimson and Stewart, too,
And there was me—who you'll shortly see
Was the boss o' the whole blame crew.

"For they do as I say from day to day,
Because my word is law,
Though the slates I frame are always tame,
And the most of my work is raw.

"If the gang gets gay and in any way
Tries to pull any side deal off,
I, ups with their heels, and smothers their squeals
In my deep, political trough.

"For I am the cook and the captain bold,
And the mate o' the ship of State,
And the bosun tight, and the midshipmite,
For the rest o' the crew I ate."

STRAIGHT TALK.

STANTON TO STANTON CLUB.

RINGING TALK TO GATHERING OF LOYAL FRIENDS.

Candidate Confident That He Will Be Nominated and Assures the South That It Will Get a Fair Deal in the Equalization of Tax Assessments.

More than one hundred members of the Phil Stanton Club sat down to a dinner in the Hollenbeck Hotel last night, and later listened to an address by Hon. Philip A. Stanton, Southern California's candidate for the Republican nomination for Governor. Following Mr. Stanton's address Francis V. Keesling of San Francisco, candidate for the Republican nomination for Lieutenant-Governor, was introduced and spoke briefly.

Capt. H. Z. Osborne presided and voiced the sentiment of the business world of Los Angeles regarding the candidacy of Mr. Stanton.

"The southern part of the State has its opportunity to get what it is justly entitled to—a Governor from the south"—he said, "and it is my belief that the vote for Philip A. Stanton will cause a very great surprise for those who have been narrow-minded enough as to oppose his candidacy in favor of a northern man."

Mr. Stanton was heartily cheered as he faced his friends, and began his speech, an earnest, straightforward presentation of facts. "I did not go into this thing of my own volition," he asserted. "It was a petition signed by more than 500 of the business men of Southern California, urging me to become a candidate for Governor that induced me to make the campaign. It was urged upon me that Southern California greatly needs to have a man in sympathy with her great and growing interests in the Governor's chair during the coming four years, and it was in the belief that Southern California would be almost solid for me that I consented. I have made a long and hard campaign, but tonight I feel assured that Southern California is with me, and that I am going to be nominated. I have been in forty-eight of the counties of California, and there is not one of them in which I will not receive a fair note. But it is from Los Angeles county that I expect my greatest strength.

"There is this about it, if I am Governor of California I shall be a Governor. There will be no boss over me, to say what I shall or what I shall not do. No political boss, interested in either a railroad or a political faction will dictate to me. It is a great honor to be Governor of the great State of California, but it is a greater honor to be a free Governor of this great State. I do not want to be Governor unless I can be Governor right.

"The day has gone by when men in the employ of great corporations in this State can control its politics, and I am of the belief that the day has not come, and never will come, when a coterie of would-be bosses, with newspapers behind them, can step in and take the places of the other bosses. The people are going to run things for a while.

"I have not had the money at my command, subscribed by some one who wants to be close to the next Governor, to make the kind of a campaign some of the men who are trying to secure this nomination have made. I could not buy newspapers outright, and run them in my own interests; I could not do many things that the other candidates have done; but I have made a clean, decent fight, and it is up to the people of Southern California to say whether they want the Governor or not. Southern California has a great deal to gain by having a Governor during the next four years. Ten years ago, when the State was redistricted following the Federal census taken then, the southern part of the State got what it was entitled to. And why? Because Henry T. Gage was Governor. The southern part of the State needs to have a Governor now more than it did then. If I am Governor, and I am quite certain that I will be, the lines of the equalization district will be changed, and the southern part of the State will have its just proportion of representation, and another unjust rise in assessments and consequently in taxes will not occur."

Mr. Stanton later in the evening attended a meeting of the Latin-American Club in Italian Hall, at Macy and Main streets, where he spoke to several hundred people.

Tonight a Stanton meeting is to be held in Pasadena, at which Rev. Robert J. Burdette and Mr. Stanton will speak. Numbers of Mr. Stanton's friends will go from this city to the meeting.

JUDGES FOR JUDGES.

BAR VOTES ON JUDGESHIPS.

Straw Ballot Shows Choices of the Association.

Sloss, Shaw, Melvin, Moss, and Hervey Lead.

Lawyers Give Their Favor to the Incumbents.

The ballot of the Los Angeles Bar Association on the various candidates for the judicial positions closed last night.

The judicial timber which met with the approval of the lawyers is composed of incumbents. Judge Hervey was almost a unanimous choice to succeed himself, while Judge Moss ran next to Hervey.

Justice M. C. Sloss was indorsed for the Supreme Court, and Justice Victor E. Shaw was picked to return to the District Court of Appeal. Judge Wilbur ran far behind.

Under the provisions of the constitution of the association, the members were permitted to vote for as many candidates as they chose. As a result there was some "single shotting," while others approved of nearly every candidate. It required a two-thirds vote for indorsement.

Secretary T. W. Robinson received 289 replies to nearly 400 letters which he sent out. Twelve were thrown out on account of having been improperly marked and 277 ballots were counted. The result of the vote follows:

Supreme Court:	
M. C. Sloss	203
Henry A. Melvin	137
Curtis D. Wilbur	136
Benjamin F. Bledsoe	126
William P. Lawlor	54
Court of Appeal:	
Victor E. Shaw	193
Frank F. Oster	134
Superior Court:	
W. R. Hervey	224
Leon F. Moss	166
Frank G. Finlayson	134
George R. Davis	131
Albert Lee Stephens	129
Cyrus F. McNutt	76
Gavin W. Craig	55
J. Perry Wood	54
Stephen G. Long	36
John A. Donnell	21
H. A. Pierce	16

SAN FRANCISCO VOICE RAISED FOR MESERVE.

[From the San Francisco Chronicle.]

By common consent it is understood that the United States Senator to succeed Senator Flint shall come from the Southern part of the State. Senator Flint has represented the State most acceptably for six years and could not have been defeated for re-election had he not declined to enter the race.

He positively refused, however, to seek a renomination, because he personally could not afford the expense of a primary contest, and would not permit any one else to provide the money. And he has gone to Europe to escape further importunity.

This position of Senator Flint should be sufficient proof of his political integrity, but doubtless will fail to silence the snarls of the insurgents, who refuse to concede the integrity of any one who will not join their conspiracy and attend the "conferences" where they do politics.

The retirement of Senator Flint has resulted in the appearance of three southern candidates for the mantle which will fall from his shoulders.

The record of Judge Works as an avowed and active State secessionist makes his candidacy absolutely impossible. He will not receive the support of the people of the North or the votes of their representatives.

Nor is he likely to receive a majority of the Southern vote. His open avowal of insurgency, which involves a vicious attack on the Payne-Aldrich tariff, must kill him at the south, which so earnestly worked for the enactment of that law and so greatly profited by it.

That he is not satisfactory to the South is proved by the appearance of two other candidates from that section. It is the practice at the South to unite on any candidate for anything whose fitness is conspicuous and proved.

One of the candidates is A. G. Spalding of San Diego, who is a successful and somewhat wealthy manufacturer of sporting goods and whose natural affiliations would seem to be with those connected with the pleasant rather than the serious concerns of life.

As a matter of fact it is, perhaps, to the credit of Mr. Spalding that he had never thought of himself as a fit person to represent a great State in the Senate. He has been boosted into the limelight by a combination of influences, none of which would commend themselves to the public, and some of which, if they should come to be publicly exploited would make his candidacy ridiculous.

The third candidate is E. A. Meserve. Mr. Meserve is a lawyer of high standing at the Los Angeles bar, and personally of Senatorial caliber. If satisfactory to the community which knows him best, we see no reason why he should not be accepted by Republicans in this part of the State.

LATIN-AMERICAN LEAGUE.

Many Candidates Appear Before Large Gathering—Cheers for Stanton and Keesling.

In many tongues, but with an enthusiasm that lost nothing by its polyglot presentment, the Latin-American Republican League of Los Angeles county, gave its indorsement of Stanton for Governor, at a rousing mass meeting at the Italian Hall, No. 642 North Main street, last night.

Many of the candidates indorsed by the league for offices in the city and county made their appearance. Each in turn was vociferously applauded, but when Philip A. Stanton and Francis Keesling appeared the crowded house rose to its feet and cheered them to the echo.

In response to the request of President Orfilt, thunderously seconded by every member of the league present, Mr. Stanton spoke—briefly but straight to the point. He put the situation up to the voters of Southern California, urging them to vote, not for Stanton, the individual, but for the only man in the field who stands for the interests of the South as well as for those of the North. He pointed out that, if Southern California wants a Southern California man in the Gubernatorial chair, they have but to express that desire at the polls, for the balance of voting power lies in the eight Southern counties.

"It is more important that Southern California should have a southern Governor than that I myself should be elected," he said. "I am not asking you to vote for me—I never asked a man to vote for me in my life. I am explaining to you the situation so that you may vote as you please, but vote with your eyes open. In justice to yourselves, to the South and the southern interests, you owe it to vote for the only representative of the South on the Gubernatorial ticket."

After the applause which greeted Mr. Stanton's speech had subsided, Francis Keesling, Republican candidate for Lieutenant-Governor, spoke briefly, expressing his pleasure at the opportunity of meeting so many of the country wherein his mother was born and at that of presenting himself in person before the voters of the South. Though a northern man, Mr. Keesling said, he stood pledged to the support of the policies of his chief, by reason of which a vote for Keesling is a vote for the South.

Short, snappy, forcible speeches in all the tongues represented in the league were made by various members in spirited support of the candidates indorsed by their organization. Frank Pirri spoke in Italian, Dr. Louis Zeinger in Spanish, Eugene Coffé in French, John Ransovich in Slavonian and in English by Secretary Frank Domingues and Byron Erkenbrecher, president of the Regular Republican Club of Los Angeles county. Liberally applauded were brief remarks by Walter C. Fisher, candidate for Assemblyman from the Seventy-fifth District, Sheriff Hammel, Dist.-Atty. Fredericks, Justice Baird, Justice Rose and Herbert G. Dow, candidate for auditor.

The Latin-American vote in Los Angeles is a very considerable one and the attitude of last night's meeting goes far to show in what direction the political wind is blowing from that quarter.

SIDE-STEPS.

MAKES ATTACK ON ANDERSON.

CURRY ALSO OBJECT OF THE JOHNSON VENOM.

Candidate for Governor Avoids Using the Names of His Opponents for Nomination—Makes no Reference to Expose of Falseness of His Claim to Roosevelt's Support.

[BY DIRECT WIRE TO THE TIMES.]

SAN BERNARDINO, Aug. 3.—[Exclusive Dispatch.] Referring in no way to the expose of the falsity of his claim to Roosevelt's support, nor to the finding of his previous attitude against protection for citrus fruits, which turned San Bernardino Valley strong against him, Hiram Johnson in his address here tonight made only a reiteration of his time worn howl against the Southern Pacific.

He added an attack upon Alden Anderson and Curry. In neither instance did he use the names of his opponents. The bulk of his attack was directed toward Anderson. He repeated his definition of insurgency and his only approach at the fruit tariff sore spot was when he said he favored a tariff for only those things that needed it.

A large part of his speech was devoted to a bitter attack upon the newspapers fighting insurgency. He referred to them as the "poisoned press of the S. P."

Johnson bitterly arraigned the Los Angeles Times but only a faltering cheer from disgruntled labor union men and the frequently applauding leaders of the Hiramites greeted his denunciation of that paper as the "lowest lit the land." Johnson talked to about three hundred men from his automobile at Third and E streets.

VENICE.

FIGHT OPENS AGAINST FIGHT.

PETITIONS BOTH WAYS PUT IN CIRCULATION.

Women Predominate in the "Anti" Request While Men Are in the Majority in the Document Calling on the City Trustees to "Let Well Enough Alone."

[SPECIAL CORRESPONDENCE OF THE TIMES.]

VENICE, Aug. 3.—As had been expected, the petitions against the presentation here of the Jeffries-Johnson fight pictures at the auditorium made their appearance today, and being circulated along the strand, were generously signed. The prayer, which is addressed to the City Trustees, is couched in this language:

"The undersigned petitioners, taxpayers and residents of Ocean Park, request your honorable body to meet at the earliest possible date to reconsider your action whereby the license was granted permitting the exhibition of the Jeffries-Johnson prize fight pictures at the Venice Auditorium.

"We call your attention to the fact that not only our neighboring cities do not allow this exhibition, but cities generally throughout the country are prohibiting the same. We protest against Ocean Park being singled out for this degrading purpose and ask that prompt action be taken to prevent this disgrace, by special session if necessary."

Club women, society women, mothers, W.C.T.U. workers and women generally are taking a deep interest in the fight against the fight pictures. The petitions made their appearance as the result of the efforts of Mrs. Elijah Grimth of the W.C.T.U., and in the work of endeavoring to secure, the back-pedaling of the City Trustees, she is assisted by her husband, who was formerly a member of the city board. The petitions have not as yet reached the president of the Board of City Trustees.

President Holbrook is opposed to the exhibition of the pictures and voted against the issuance of the permit. It is practically certain that he will call a special meeting of the board, and expectations are that the matter will be settled Friday night.

Ward McFadden, who has a lease on the auditorium, is not so certain that the pictures will be shown there, even if the permit should not be canceled. He had subjet the building for this purpose to Tex Rickard and associates, but it seems they have not "come through" with the rental or cash deposit and he does not consider that he is bound to deliver the auditorium over to them.

While these are waging a merry war over the permit, there are counter petitions in circulation requesting the City Trustees do "let well enough alone." These petitions are also receiving a number of signatures. The appeal to the Trustees states that the petitioners can see no reason why the showing of the pictures here should create unfavorable comment. While women are freely signing the anti-petition, the names of men who enjoy sport predominate on the petitions which urge that the permit be allowed to stand.

ARIZONA.

PUTS BAN ON VERDE PROJECT

Interior Department Will Cause Forfeiture.

Postal Authorities Look Into Promoter's Methods.

"Paradise" Water Scheme Is Hazy to Experts.

[SPECIAL CORRESPONDENCE OF THE TIMES.]

PHOENIX (Ariz.) July 30.—The Secretary of the Interior has affirmed a decision of the Commissioner of the General Land Office in the appeal of the Rio Verde Canal Company, requiring it to relinquish, within sixty days, any right it may have obtained under its grant for a right of way for a canal and for a reservoir site to be used in connection therewith, or show cause why legal process should not be instituted to declare a forfeiture of such grant.

The Rio Verde Canal Company referred to is understood to have transferred its holdings to the Verde Water and Power Company. They comprise a dam site at Horseshoe Bend, on the Verde River, about fifty miles northeast of Phoenix, and a survey for a great distributing canal. The canal follows down the western bank of the Verde to a point opposite McDowell, where it crosses a low divide into what that company was pleased to name Paradise Valley, being the northern extension of the main Salt River Valley, the canal line crossing both New River and the Agua Fria River, twenty miles north of Phoenix, and terminating somewhere on the southeastern slopes of the White Tank mountains, about thirty miles west. Besides the survey, the only actual field work done by the company is comprised in a tunnel around an end of the dam site and in a stretch of canal, thrown up for five or six miles in Paradise Valley.

BROAD CONTEMPLATION.

The vastness of the project can be appreciated when it is understood that it contemplated the reclamation of about 210,000 acres of fine land, practically doubling the irrigated acreage of this locality. The cost has been estimated by the company at $4,000,000, though, after experience in the construction of the great Roosevelt system, it is doubtful if the plans could have been carried out for twice the estimated sum.

In all the plans for the reclamation of the Salt River Valley that have been made by the Reclamation Service, this Rio Verde project has been held a negligible factor. Throughout, the Reclamation Service has denied that the Rio Verde Company had anything more than a very shadowy claim upon the waters of the Verde, a stream which is drawn upon for about a third of the water supply of the valley farmers, as it joins Salt River a few miles above the main diversion dam. According to Reclamation Service engineers, the Salt, with the help of the Roosevelt reservoir, and the Verde, with its natural flow, together are only sufficient to assure irrigation to about 250,000 acres. Hence their opposition to a scheme which claimed to be able to irrigate a fifth of a million acres from flood waters stored by the smaller of the two streams. There was serious objection, also, to the character of the rock-faced, filled dam proposed in a prospectus of the Rio Verde Company, in which little account seemed to be taken of bedrock. The company's statement that its works would generate an immense water power was about the only claim acknowledged by the expert critics who are believed to have made up the case for the Interior Department.

The Rio Verde Company is nearly twenty years old, established by Minneapolis men headed by C. S. Sheldon and J. K. Doolittle. The former died lately. Interest in the project was taken by the contracting firm of Grant Brothers of Faribault, Minn., this firm excavating the canal out on the dry desert.

PRAYER IN ARIZONA.

Within the past few years came a change in the method of securing funds for the enterprise, due to the addition to the working force of a young colporteur from Phoenix, J. G. Hudson, now with offices in Cincinnati, O. From the time of his accession, the company's literature has been written to reach the religious, especially of Evangelical Protestant denominations, a favorite phrase was that the project primarily was for the "advancement of Christ's kingdom on earth." Down in Arizona was to be found a colony where the voice of prayer and praise would be heard continually and where the ungodly could find no lodgment. Rather indefinitely, it was stated that "a portion" of the revenue of the company would be devoted to the task of spreading the Gospel.

A number of excursions were brought in from the east to spy out this modern land of Canaan. Ministers of the Gospel were favored guests on these excursions, and it was the custom of the promoters to hold religious services en route each day and immediately upon reaching the dry canal on the desert in the valley prophetically called "Paradise." A large number of preachers became strong advocates of the project and contributed testimonials by the dozen for printing in a pamphlet that had human interest beyond the ordinary run of such publications.

The money derived from the sale of "water rights," payable in installments, was supposed to be placed in trust in a Cincinnati bank, to be drawn upon only for the costs of construction work and for legitimate expenses. Just what those expenses might constitute is a question that is agitating some of the investors. It is known that the matter has been brought to the attention of the postal authorities, asking investigation. Just how much money has been collected is known only to those who have handled the collections. In their behalf it has been urged that they are sincere in their religious professions and in their hope for an ideal Christian community, and that they will resume work as soon as money enough has been secured for the erection of a dam that will store, or deflect to an interior storage basin, the bare surplus of the flood waters of the Verde.

FILINGS HAVE EXPIRED.

The lands included within the project lie north of the Arizona canal, now the highest canal on the northern side of the Salt River Valley. The soil is generally of the best, suited to the growth of citrus and other fruits, protected from frost by the nearby northern hills. In extent, the area of possible development is about equal to the irrigated acreage of Southern California, outside of Imperial Valley. The original filings of the Rio Verde promoters and entrymen, made under the old Desert Land Act, have expired long ago. Many thousands of acres have been filed upon again during the past few years by actual homestead settlers, who are camped out on the greasewood-covered plain, now remote from water except that in their wells. They know that the land has high value for the growing of oranges and hope that they may secure water through the Reclamation Service, either pumped from the Arizona canal or by means of electric power for the pumping of their own wells. There is also a possibility that the Reclamation Service may some day divert and store the flood waters of the Verde, though hardly on as great a scale as projected by the Rio Verde Company.

West of Paradise Valley, north of Glendale and Peoria, about 75,000 acres have been filed upon by homesteaders and by the Santa Fé Railroad Company with scrip. The scrip filings have been made in the interest of the Agua Fria Reservoir Company, a New York corporation headed by W. S. Beardsley, which contemplates storage of the flood waters of the Agua Fria River. A concrete diversion dam, built many years ago, already is in place, but the storage dam has not yet been started. Farther down the Agua Fria, including still more of the original Rio Verde lands, is the project of the Marinette Land and Water Company, which has laid out a townsite and has built a ditch from the river, the water supply to be secured from the stream whenever it flows, and from wells in times of drought.

All the projects referred to have no connection whatever with the general reclamation scheme of the Salt River Valley, based upon the great storage dam across Salt River at Roosevelt. This scheme, assuring an ample irrigation supply for more than 200,000 acres of land, already is in successful operation.

SIMPLIFICATION.

(Dean Collins, in the Polk County (Or.) Observer.)

Nescius Nitts, sage of Punkindorf Station,
Removing his heels from their high elevation,
And smiling a smile of the greatest elation,
Proceeded to give a profound dissertation
On the simplified form of Direct Nomination.

"There's some things about it I couldn't just follar,
But it's got direct primaries beaten all holler,
Which same—since the new plan its merits obscurin'—
We all should repudiate, same as has U'Ren,
Who claims that his newest and latest creation
Will wonderful much simplify nomination.
I ain't got it figgered out clear in my head.
But it works this-a-way—from accounts I have read:

"Supposin' there be several fellers aspirin',
Inquirin', desirin' and darn near expirin'
With hopes from the peepul to get nomination
For—P'leece Jedge, let's say, here in Punkindorf Station—
The thing we should do—this is U'Ren's advice—
Is to vote on the whole bunch, according to ch'ice.

"Bill Smith fer first ch'ice, and Jack Jones fer second,
And Zekiel J. Brown, say, fer third ch'ice is reckoned,
While somebody else, thinkin' different, put down
First ch'ice fer Jack Jones, and fer second, Zeke Brown;
And that's the scheme U'Ren advises us usin'—
Let each feller vote fer the ch'ice of his choosin'.

"And then, after this, they add up all the ch'ices,
And then—(Well, jest here some misgivin' arises:
The scheme thus far down seemed quite simple and easy,
But on from this p'int, it appeared to sit hazy.)
You add and subtract and divide and —whoa, stop
A bit while I think, for I'm gettin' balled up.

"You add first ch'ice, the second and—there
I never could get that jest clear, I declare;
I shore do get mixed like the very tarnation
On U'Ren's new scheme in Direct Nomination!
It may be all clear to the mathematicians,
But, gosh, it's obscure to us poor politicians.

"The scheme may be simple, but I've an idee
That a simpler scheme could be worked out, b'gee!
Supposin' instead of these simplified laws,
We simply shook dice, or shot craps, or drawed straws;
Oh, think how 'twould lighten the nominees rare if
'Twere 'Seven come eleven' and who's to be Sheriff?

"But if you opine that this plan is a pore one,
Jest listen a moment—I've worked out a shore one,
Which you will agree, when the method's displayed,
Is the simplest plan that has yet been essayed.
Jest stand all the candidates up in a row,
And count as the kids used to count long ago:
"Eeny, meeny, miny, mo;
Catch a candidate by the toe;
If he hollers, let him go;
Eeny, meeny, miny, mo;
One—two—three—out—goes—he!
You're IT!"

Thus Narcissus Nitts, sage of Punkindorf Station,
Removing his heels from their high elevation,
Proceeded to give a profound dissertation
On the simplified form of Direct Nomination.

DEMOCRATIC BOSS PASSES.

Veteran Who Stuck to Minority Party Many Years Dies at the Soldiers' Home.

[SPECIAL CORRESPONDENCE OF THE TIMES.]

SOLDIERS' HOME, Aug. 3.—Veteran James Mathews, another character of the Home's earliest days, has passed away. The funeral services and burial were attended by Encampment No. 123, Union Veteran Legion, in which Mathews was an officer, and by the Ladies' Auxiliary of that organization. "Jimmy" Mathews has been in the Home for twenty years, and as one of the dominating factors in the rather attenuated Democratic party here, he "bossed the booth" at every election since 1890. It has passed into proverb that, "Without Jimmy Mathews there could be no election." He was a Democrat of the old and more reliable school, and could tolerate no unfairness at the polls; even though a division on an election-day question at the polls lost his party a vote.

Mathews served in the Civil War in Co. C, Ninety-fifth New York Infantry, was a native of New York, admitted from Fresno, and died Sunday, aged 75. A sister, Mrs. F. E. Sergeant, resides at Summit, N. J.

BARGAINS In Used Pianos

Real values in instruments which have been traded in here on our new goods. Don't miss them.

Playel & Co.

Small piano in good condition which would make a good practice piano..... $65

F. Radle — Large mahogany, good condition..... $185

Cable — Oak, good tone, one of our best bargains..... $165

CHICKERING & SONS. Rosewood case, fine condition, looks like new. Splendid opportunity for someone who admires this old standard make..... $265

KNABE. In fine condition, beautiful tone, has had very little use, and a REAL bargain at our price..... $285

DECKER BROS. Beautiful mahogany case, first-class condition throughout, one of the finest instruments put out by this famous factory. Be sure and see this..... $315

STORY & CLARK. Large colonial case in mahogany, used only a short while, as good as new in every respect..... $315

OUR EASY PAYMENT PLAN APPLYS TO THIS LIST

J. B. BROWN MUSIC CO. INCORPORATED ESTABLISHED 1887

642 S. BROADWAY

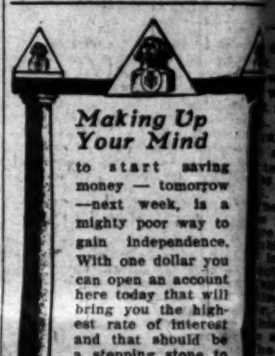

Making Up Your Mind

to start saving money — tomorrow —next week, is a mighty poor way to gain independence. With one dollar you can open an account here today that will bring you the highest rate of interest and that should be a stepping stone to your future prosperity.

MERCHANTS BANK AND TRUST CO.

207-9-11 So. BWAY

Concord—with Ankle Evanston—with Button

THE NEW ARROW COLLARS

FOR SUMMER. High enough for looks, low enough for comfort and plenty of room for the tie to slide in.

15c. each, 2 for 25c.

Cluett, Peabody & Company Arrow Collars

WALTER J. TRASK

Law Offices of Gibson, Trask, Dunn and Crutcher
Pacific Electric Bldg.
Los Angeles, Cal.
July 21, 1910.

I have known John D. Fredericks, present District Attorney of Los Angeles County, for about twenty years, and I take pleasure in saying that he is an able, industrious and conscientious lawyer. His administration as District Attorney speaks for itself, and has been such as to entitle him to the public generally. The County of Los Angeles would be fortunate indeed if it could secure his services for another term.

ADVERTISEMENT.

BARGAINS
In Used Pianos

Real values in instruments which have been traded in here on our new goods. Don't miss them.

Pleyel & Co.

Small piano in good condition which would make a good practice piano..... $65

F. Radle Large mahogany, good condition $185

Cable Oak, good tone, one of our best bargains... $165

CHICKERING & SONS. Rosewood case, fine condition, looks like new. Splendid opportunity for someone who admires this old standard make $265

KNABE. In fine condition, beautiful tone, has had very little use, and a REAL bargain at our price $285

DECKER BROS. Beautiful mahogany case, first-class condition throughout, one of the finest instruments put out by this famous factory. Be sure and see this $315

STORY & CLARK. Large colonial case in mahogany, used only a short while, as good as new in every respect $315

OUR EASY PAYMENT PLAN APPLYS TO THIS LIST

ESTABLISHED 1867 J.B.BROWN MUSIC CO. INCORPORATED

642 S. BROADWAY

Making Up Your Mind

to start saving money — tomorrow —next week, is a mighty poor way to gain independence. With one dollar you can open an account here today that will bring you the highest rate of interest and that should be a stepping stone to your future prosperity.

MERCHANTS BANK AND TRUST CO.
207-9-11 So. BWAY

Concord—with Ars-Nobby
Evanston—with Button-Down

THE NEW
ARROW
COLLARS

FOR SUMMER. High enough for looks, low enough for comfort and plenty of room for the tie to slide in.

15c. each, 2 for 25c.

Cluett, Peabody & Company Arrow Cuffs

WALTER J. TRASK

Law Offices of
Gibson, Trask, Dunn and Crutcher
Pacific Electric Bldg.,
Los Angeles, Cal.

July 23, 1910.

I have known John D. Fredericks, present District Attorney of Los Angeles County, for about twenty years, and I take pleasure in saying that he is an able, industrious and conscientious lawyer. His administration as District Attorney speaks for itself, and has been such as to commend him to the public generally. I do not think the County of Los Angeles will be fortunate indeed if it can secure his services for another term.

ADVERTISEMENT.

SLICK.

SMOOTH ONES THESE CROOKS.

Bind and Gag Pawnshop Clerk, Rob at Leisure.

Pick Cheap Suit Case and Load It With Plunder.

Trick Planned to the Time Opening of Safe.

Enticed to the rear of the Eagle pawnshop, at No. 404 North Main street, yesterday morning by two men who said they wanted to look at clothing, K. I. Pearison, clerk in the store, was overpowered, gagged and bound, and the place looted.

Pearison had just opened the store for the day's business, and was taking the jewelry from the safe. When they had bound him, the thieves snatched a cheap suit case from a rack, and going to the safe, filled it with money and jewelry. They then took their pick of the loot consisted of ninety watches, mostly of well-known American and a few of Swiss make, the police in near-by cities were notified to keep close tab on the pawnshops in case the thieves attempted to pawn any of the stolen watches. A list of the numbers of many of the watches are in the hands of the police.

"We are after them," was the only way in which Chief of Police Galloway would commit himself last night. "I have not posted myself in the details as yet," the Chief added. "There was a robbery down there, I know, and a clerk was gagged and articles of considerable value were taken, but further than that I am sure I cannot say much about it."

Scene and Victim of a Startling Daylight Hold-up.

I. Pearison, the clerk, whose portrait appears above, was gagged and bound by the robbers, in the space behind the cabinet, as shown on the diagram, and crawled to the front door to give the alarm.

the articles in the show cases, and the store, disappearing in the wd of men hurrying by on their way work. The affair was the work of a few minutes.

. I. Shapiro, proprietor of the store, an an inventory of the contents of safe yesterday afternoon and estited that his loss would be between and $2000. The cash loss was

The first intimation of the robbery gained by M. Miller, who has a e near by. He saw something reabling a man's head appear above lower panel of the glass door. After ching the door for several seconds approached and heard a weak voice ing for help. Pushing open the r, Pearison was found on the floor hin a few inches of the door. He almost suffocated.

The police were notified and Pearlson hurried to the Receiving Hospital. injuries consisted principally of uises and a swelling of the jaw used by the gag.

ROBBERS ARE YOUNG.

earison's account of the robbery, as d to his son-in-law, A. I. Shapiro, that he had unlocked the door and n gone to the safe. After he had ned the combination, he heard footps and turning, saw the two young n. One, he thought, appeared to be little over 25 years old, and the er hardly 20.

They asked him if the proprietor was Pearison replied that he was not, that if they wished anything, he ld wait on them. The elder man he wished to look at some clothes. rison then invited them to the back of the store.

ey followed him in that direction l they were about twenty-five feet n the front door. A cabinet is ed at this point and it is necessary urn to one side to reach the tables re the clothing is piled.

n the left of the cabinet is the safe ch stands about six feet high. On other side is a rack for suit cases. a person standing in the doorway, safe and cabinet shut off a view about one-third of the room.

rom marks in the dust on the floor, appears that Pearison was overed in that portion of the room t off from view from the front by cabinet and safe.

fter he had been tied with a rope, thieves hurriedly searched his kets and obtained a watch, a watch with diamond setting, and about in cash, the personal loss to Pearl being about $650, according to A. hapiro's estimate.

LOOT IN CHEAP SUIT CASE.

e suit case picked from the rack one of the very cheapest in stock, retail price being about $1.50. There many others in the rack of ter value, but it was believed that cheap suit case was chosen by the because an expensive one, carried two men of doubtful appearance, ht attract the attention of the ce.

ing through the show cases, after ing rifled the safe, the men selected four trays of watches and placed in the suit case. Jewelry, which piro said was the most valuable ad in the store, was also selected the quantity in the show cases. heaper jewelry was not molested. several shelves of fancy watchs and watch chains were not even ed, out of position, though it was essary for the thieves to reach them to get at the watches. ap watches, both in silver and gold d cases, were untouched. After ng enough to about fill the suit , the robbers went out the front , and closed it behind them.

atrolman J. S. Fisher, passing on rounds arrived at the store shortafter Pearison had been found, and his report, Detectives Carroll, Home McCann were assigned to the

description of the men has been n to all police officers in the city, arrests are expected soon.

e elder is said to be 5 feet 10 es in height and broad-shouldered, was dressed in dark clothes, and e a dark hat. The other is said be about 5 feet 5 inches, and slender built. He was also dressed in k clothes, and wore a dark hat.

atrolman Fisher said that on the d previous to the robbery he saw men answering the description rison gave. They were standing a corner near the pawnshop. He ved they were waiting for a car, ead of which they doubtless waited him to turn a corner to rob the rnshop.

NINETY WATCHES STOLEN.

hen it was learned by the police artment that the greater portion

FISHING FOR MEN.

Kansas City Evangelist Addresses Federation Club and Denounces Universalism.

Rev. French Oliver of Kansas City, evangelist and author, was guest of the Federation Club yesterday at its noon luncheon. He is a young man, eloquent and forceful, and in the treatment of his subject, "Fishing for Men," he spoke of evangelists and their methods. He didn't mince his words in striking at some things for which evangelists are not responsible.

He declared for the "old gospel" and all that it signifies. He said:

"I'd rather scare 10,000 men away by preaching the truth than to take 50,000 by the hand, through preaching a compromise.

"In some colleges and 'theological cemeteries,' as Sam Jones used to say, some things are being taught that are ruining young men educationally.

"Nothing is more hurtful to Christianity than the universalism that is creeping into some of our pulpits. It's the most dangerous thing short of hell. I'd rather have a saloon come into the town than a Universalist church; you can vote the saloon out but you can't vote the church out.

"It is time for the Christian churches to start on a campaign, affirming the divinity of Christ and the absolute redeeming power of the blood of Christ, and stay by the job."

He said he has entire contempt for infidelity, as it is characterized only by its insincerity.

"The ministry of today," he said, "appears to be afraid of certain subjects affecting the home, and I think it is time to begin a campaign for home instruction to young people approaching marriageable age. It is time for the Church of God to become the dominant influence in every community."

His sentences were delivered with telling effect, and he was frequently applauded. Tonight he will speak at the City Rescue Mission, No. 606 East Fifth street.

My Corns Don't Hurt a Bit.

Tired, Ailing, Swollen, Smelly, Sweaty Feet, Corns, Callouses and Bunions, TIZ Cures Right Off.

Say good-bye to your corns the very first time you use TIZ. You will never know you have a corn, bunion or callous, or sweaty, tired, swollen, aching feet any more. It's just wonderful the way the pain vanishes. Rub the corn—hammer it with your fist if you wish—no more pain after TIZ than if there had never been a blemish on your feet. Doesn't that sound good to you? Doesn't it? Then read this.

"The corns on either of my toes were as large as the tablets you make to cure them. Today there is no sign of corns on either foot and no soreness. It's an up-to-date Godsend.—Sam. A. Hoover, Progress, N. C.

Just use TIZ. It's not like anything else for the purpose you ever heard of. It's the only foot remedy ever made which acts on the principle of drawing out all the poisonous exudations which cause sore feet. Powders and other remedies merely clog up the pores. TIZ cleans them out and keeps them clean. It works right off. You will feel better the very first time it's used. Use it a week and you can forget you ever had sore feet. There is nothing on earth that can compare with it. TIZ is for sale at all druggists 25 cents per box, or direct, if you wish, from Walter Luther Lodge & Co., Chicago, Ill. Recommended and sold by The Owl Drug Co.'s Stores.

HOTEL POTTER
SANTA BARBARA
REGATTA WEEK

GOLF TOURNAMENT AUGUST 13 to 16
POTTER COUNTRY CLUB

From the verandas and roof-gardens of the Hotel Potter a magnificent view of the Yacht Regatta can be obtained. A fleet of white sail vessels and power boats representing all of the important Yacht Clubs on the Coast will participate in a week of racing. The hotel is the recognized headquarters and the center of all the social activities.

At the Potter Country Club, August 13th to 16th, a Golf Tournament will be held. Here will be gathered representatives of all of the important Golf Clubs of California, and the Club House will be the scene of many elaborate functions. This course is declared by experts to be the sportiest in California. Guests at the hotel are granted all of the privileges of the Club.

The Hotel Potter offers a thousands things to divert and amuse. During this week of gayety, in order that we may extend the best possible service, we advise that you wire for accommodations in advance at our expense.

The rates are $3.00 a day and upward, American plan only.

THE POTTER HOTEL COMPANY

DESMOND'S

Corner Spring and Third Streets
Douglas Building

ANNUAL SALE OF MEN'S SUITS NOW IN PROGRESS

Greatest Demonstration of Value Giving in the City of Los Angeles

1000 men's and young men's strictly hand-tailored suits (blue serges included) that formerly sold for $20 and $25. Among these handsome suits are narrow, wide wale and self stripe effects, single and double breasted, two and three-piece models, the two-piece suits being half lined. They come in all sizes, regulars, stouts and slims. Now is the time to secure a great bargain a blue serge or fancy suit. Unrestricted choice at

$14.75

Also 450 men's and young men's finest suits, from the exclusive shops of the celebrated Atterbury System, formerly sold by us up to $45. We now combine all of these suits in one lot and offer you unrestricted $25

All Our $12 and $10 Men's and Young Men's Suits Now on Sale While They Last at .. $7.50

Steamships

LONDON PARIS BREMEN **North** TUES
Express Sailings.
K. Wm. d.Gr. Aug. 9|Cecilie .....
G. W. (new) Aug. 16|Kronp's Wm. ..

LONDON PARIS BREMEN **German** THURS
Twin Screw Sailings.
Barbarossa...Aug. 11|Gr. Kurfuerst ..
Bremen .... Aug. 25|P. F. Wm. ...

GIBRALTAR NAPLES GENOA **Lloyd** SATUR
P. Irene ....Aug. 13|Berlin (new) ..
K. Luise.... Aug. 20|K. Albert.... 0
Wireless and Submarine Signals
Independent Round-the-World Tr
Travelers' Checks Good All Over the W
OELRICHS & CO., Gen'l Agts., 5 Broadway, New York
Robert Capelle, 250 Powell St., San Francisco, Cal.; or Hugh B. Rice Co., 309 S. Spring St.; Lehman's & S. Agency, 309 S. Spring St.; German-American Savings Bank, Steamship Dept., Spring and Fourth; H. O. Wilson, 337 S. Spring St., Los Angeles, Cal.

American Line
N. Y.—Plymouth—Cherbourg—Southampton—Philadelphia Queenstown—Liverpool

Atlantic Transport Line
New York—London Direct.

Holland America Line
New York—Rotterdam via Boulogne

Red Star Line
New York—Dover—Antwerp.

White Star Line
N. Y. Queenstown, Holyhead, Liverpool
Plymouth—Cherbourg—Southampton
Boston—Queenstown—Liverpool

NEW YORK and BOSTON To the MEDITERRANEAN via Azores and Gibraltar
Romanic ....Aug. 6|Cretic .....
Canopic ...Sept. 14|Romanic .....
HUGH B. RICE CO., 309 S. SPRING, Los Angeles, Or any local agent

Canadian Pacific Empress Steamers sailing weekly between Montreal and Liverpool. Wireless all steamers. Ask any ticket agent or write A. A. Polhamus, T. P. A., Hugh B. Rice & Company, 309 Spring St., Los Angeles, Cal.

Big Shoe Sale
Special Bargain Tables in Basement today and tomorrow
MAMMOTH SHOE HOUSE
519 South Broadway.

Los Angeles County—Correspondence from Its Cities and Towns.

NEWS REPORTS FROM CORRESPONDENTS OF THE TIMES.

PASADENA.

BOARD ACTS ON WATER SUPPLY.

SPECIAL COMMITTEE TO FORMULATE PLAN.

Sons of St. George Entertained by Local Lodge and Board of Trade in Automobile Trip—Purposes of the Order Explained by the Grand President.

[Office of The Times, No. 38 S. Raymond Ave.]

PASADENA, Aug. 3.—The Board of Trade acted yesterday on the water question. Edward H. Groenendyke, vice-president of the board, who is acting president, called a special meeting of the directors yesterday morning. Resolutions were adopted to the effect that a special committee of eight be appointed, which, together with the directors of the board, shall proceed at once to formulate a plan for bettering Pasadena's water system.

The resolutions declare in favor of municipal ownership of all the water supply together with a distributing system; that the committee shall take an invoice of the plants of the present systems and set a reasonable price on the plants; that an impartial investigation be made into the natural water supply as well as the possibility of being a portion of the Owens River water when it becomes available.

Since the failure of the water bonds in January many prominent and well-informed citizens have been making an industrious study of the water question. Included among these men are William Mead, C. D. Daggett, George F. Bonehan, E. D. Barry, W. H. Magee, L. Gibbs and others.

The special committee of eighteen which was appointed yesterday is composed of well-known public spirited men of affairs in Pasadena and representative of all of the supposed factions. The Citizens Committee which fought the water bonds at the last election is well represented. It is generally believed the committee will be able to work harmoniously and will devise a plan which will be eminently satisfactory. It is believed that whatever plan they suggest will meet the approval of 90 per cent of the property owners and that when the next bond election is called, the City Council acts on the recommendations of the Board of Trade there will undoubtedly accept the report of the committee, the bonds will pass almost unanimously.

It is believed that with the information already in the hands of members of the committee tentative plans can be formulated without much delay. The question as to the probable water supply contiguous to Pasadena may take a little time and may require some time, although it is possible things may be so shaped that the matter can be placed before the people to vote on to purchase the present plants or also make investigations of other water supplies. It is believed already that there are large quantities of water near Pasadena which have never been discovered and that should be thoroughly investigated before making any arrangement for the Sierra River water.

Another matter which it is believed the special committee will decidedly favor is that of letting the public into the confidence of the committee and during no attempt to hold star chamber proceedings to formulate plans for factory to a majority of the committee and then attempt to crowd such plans down the throats of the voters without any explanation. Three times Pasadena has failed to carry water bonds for municipal ownership and each time the cry has gone out that the public was not consulted. It is hoped the committee will favor holding public mass meetings at which everyone who cares to do so, may have a chance to give his opinion. It is felt that in this manner the public finally will become satisfied. They believe the committee will be able to work out a perfectly satisfactory "plan of action," said Mr. Groendyke, last night. "The water question is the most important matter now confronting Pasadena. Everything else pales into insignificance. The Board of Trade is the proper organization to handle the matter. I believe the Board of Trade should handle every public question which affects civic improvement. That is the purpose of its organization. One big, strong, united body can do far more than a dozen disorganized bands."

SONS OF ST. GEORGE.

Last royally were the Sons of St. George and their wives, members of the grand lodge now in session in Los Angeles, entertained in Pasadena yesterday afternoon by Alexandria Lodge No. 38, Sons of St. George of Pasadena and the Board of Trade, with an automobile trip about the city, and a banquet at the Hotel La Casa Grande last night. The visitors were greatly pleased over their sight-seeing trip which took in all the principal scenic points of the Crown City.

The banquet was a real English love feast. To begin with the menu was all English, you know. It began with fried English sole and ended with English walnuts, grown in California. The toastmaster of the evening was Walter A. Williams, who introduced Judge Earley, who delivered the address of welcome. In one of his characteristic Scotch speeches he welcomed the Sons of Old England to Pasadena and made them make themselves at home and stay "a bit." The toast to the President of the United States was offered by G. W. James. The toast to King was by S. H. Fisher, and Colin Tooper, Grand President of the order, spoke on "The Sons of St. George." "Mayor Earley stated that the order of St. George was founded by Cromwell," he said. "That is correct, but Cromwell was not the Sons of St. George. The order of St. George was named after King George the First, who was a bachelor and had no sons. Our order was founded in the United States chiefly for mutual protection of Englishmen living in this country. At present we have 300 lodges, with a membership of over 20,000. Our membership is increasing very fast on the Pacific Coast. There are three aspects to our order: (1) It is an association for the benefit of our sick. (2) It is essentially an English order and we hold dear to the traditions of the old country. We like to glorify the old country. (3) Our order stands for the promotion of American citizenship. We are trying to make good American citizens of ourselves. The time will come when the English-American people will be a big factor in the politics of the country."

The toast "Alexandria Lodge, No. 38," was responded to by Thomas Ford, and the toast "To Our Ladies" was delivered by Mr. Branden, Past Grand President.

CONSERVATION COMMITTEE MEETS.

The Executive Committee of the Federation of Men's Clubs held an executive meeting last night at the Chamber of Commerce building for the purpose of discussing many important matters. An effort was made to have the committee indorse the municipal lighting plant and the present movement for municipal water, but on vote the committee refused to commit the federation to anything bordering on politics. Other civic matters were discussed informally, but no decided action was taken on any of the matters.

BURDETTE TO SPEAK.

The meeting to be held in this city this evening, at which Rev. Robert J. Burdette and Hon. Philip A. Stanton will speak, is atracting a great deal of attention. The people of Pasadena are always eager to hear Burdette speak, and interest in the talk of Mr. Stanton, Southern California's candidate for Governor, is just as keen. Stanton is quite well known in Pasadena, and no doubt there will be a large audience to hear him, as he has never delivered a public address in this city. A number of the leading citizens here are making a personal canvass for him, and no doubt he will get a larger vote in this city than any of the other candidates for the Republican nomination for the head of the ticket.

ROBS FEED STORE.

Early yesterday morning, the office of the Union Feed & Fuel Company, No. 99 East Union street, was broken into and $2.50 in pennies and nickles taken from the cash drawer. Entrance was forced through a side door and the burglars worked the combination of the cash drawer. The police suspect the same parties who burglarized the office of the Pasadena Ice Company, Sunday.

CASE TO BE TRIED.

Members of the Citizens' League who have sued the North Pasadena Land & Water Company, trying to force it to furnish them with water from its mains which run near their property, have been advised that their case will have to be retried because Judge James, who heard the testimony, has taken up his duties in the Supreme Court and will not be able to render an opinion in the water case.

It was stated yesterday that it is doubtful if the members will be able to collect enough money to bear the expenses of another trial. However, it is believed by the members of the league that the new move on the part of the Board of Trade to furnish relief to all parts of the city now suffering from lack of water, will be able to change matters so that they will be supplied with sufficient.

Kenyon Warren, of the firm of Ives, Warren & Salisbury, returned yesterday from his trip to Tahiti, where he went with a party from Pasadena.

DR. BAER TO BE THERE.

Dr. John Willis Baer, president of Occidental College, has been appointed to represent Pasadena, at the coming conservation meeting, which will be held at St. Paul, Minn., in September. Dr. Bear has stated that it will be convenient for him to be at the meeting, and he will be placed on the programme for an address.

KREAMER-GREENFIELD.

One of the pretty weddings of the week was that of Miss Mable Kreamer and Carl Greenfield, which took place early yesterday morning, at the home of the Rev. Dr. Fisher, assistant pastor of the First Methodist Church. The bride arrived in Pasadena Tuesday evening, from her home in Illinois, for the wedding. The bride and groom will begin housekeeping at once in their new home, No. 909 Boyleston street.

RECEPTION TO DAUGHTER.

Mrs. Edward C. Mason and daughter, Miss Katherine, gave a reception yesterday afternoon at their home, No. 254 North El Molino avenue, in honor of Mrs. Mason's married daughter, Mrs. James T. Moore, of Fort Sheridan, Ill. Assisting in receiving were: Mrs. Charles C. Alden, Miss Alice B. Alden, Mrs. John G. Blue, Miss Maud Morrison.

Miss Anna L. Conrey, of Hember's Millinery, left yesterday morning for an extended trip to Europe.

TO MEET PROF. GEORGE.

Members of Godfrey Post, G.A.R., and Woman's Relief Corps have been invited to the home of C. O. Rasey, No. 158 North Euclid avenue tomorrow night, to meet Prof. Herbert George, of Connecticut. A pleasant programme of entertainment has been arranged for the guests.

FINDS STOLEN HORSE.

E. C. Cornell of No. 1142 East Forty-second street, Los Angeles, came to Pasadena last night and located his horse, which had been stolen in Los Angeles. Cornell hired the horse to a Greek, who sold it to a Chinaman living in Pasadena.

Wadsworth sells paints.
See Phelps for fine wall paper.

PAYS FINE FOR DOG.

First Conviction in the Santa Monica Police Court Under the Muzzling Ordinance.

SANTA MONICA, Aug. 3.—The first conviction was secured in the Police Court here today, under the dog-muzzling ordinance, which was recently adopted. This was also the first arrest made under that enactment, which makes it a misdemeanor for the owner of any dog to harbor such animal or permit it to run at large without being so muzzled that it cannot bite. E. H. Hurd was the defendant. He paid a fine of $3. The ordinance gives the dog catcher authority to take possession of and impound all unmuzzled dogs found running at large. It also provides for the arrest of dog owners who violate the ordinance, on a charge of misdemeanor. The cur catcher thought the latter plan to be the better part of valor, seeing that the dog was a large one and the owner of it a heavier weight than the municipal impounder.

There will be no primary election in Santa Monica's big suburban precinct, No. 8. Up to the close of registration for that election, the sole elector in that precinct had not registered. No primary election officers will be named for that precinct and no polls will be maintained on August 16. What happens there in November will depend upon whether or not the voter registers.

OCEAN PARK.

OCEAN PARK, Aug. 3.—Mrs. Davigs N. Clark, a pioneer of this beach, died last night at No. 2907 Third street, dropsy being her ailment. She was the widow of Davis N. Clark, who was prominent in affairs here in the early days of the settlement of this beach. He conducted a real estate office on South Second street, during the years when that was the business center of Santa Monica's Ocean Park. It was before the days of Ocean Park city. Several years ago Mr. and Mrs. Clark went into Northern California to make their home. He died there and she returned here several months ago. Her body will be sent to the old family home in Ohio for burial.

LONG BEACH.

STOP PICKETING BEFORE START.

POLICE ACT PROMPTLY UNDER NEW ORDINANCE.

First Arrest Is of Man Charged With Loitering About the Craig Ship Plant—Christians Propose to Build Big Church Suitable for Conventions—Baxter Prays Loudly.

LONG BEACH, Aug. 3.—The first step toward the enforcement of the new anti-picket's ordinance that went into effect Monday, was made this morning in the arrest of Daniel McQuira, on a charge of loitering near the Craig shipbuilding plant, in the west part of the city. Until recently the man worked at the ship plant.

The arrest was made about 6:30 o'clock this morning by Capt. McCord, and, upon appearance before Justice Hart, McQuira pleaded not guilty. He demanded a trial by jury, which will be given him next Tuesday morning.

At the time of his arrest some of the men who work at the Craig plant were on their way to the shop, and while the man did not approach any of them, he was loitering in a suspicious manner, which is a violation of the ordinance.

The police department is to enforce the ordinance just as it is written, and the patrolmen on duty in that section of the city are instructed to arrest any man who by his actions indicates that he is in the vicinity of the Craig plant for any other than legitimate reasons.

It is said that the picketers have made arrangements to have one of the union's lawyers of Los Angeles, to defend McQuira at his trial.

PROPOSE BIG CHURCH.

The Christian churches of Southern California will assist Long Beach in the erection of a handsome house of worship, costing at least $100,000. By unanimous vote this was the decision of the convention today. The structure would be so arranged that it would accommodate any of the larger conventions held here annually by the Christian congregation. No plans have as yet been arranged, this today being only the initial step.

The local congregation will get the plans and specifications together, and then other churches of Southern California may join in the task of raising the funds.

The present church building is located at Fourth street and American avenue, and it is much too small on account of the growth of the city and that congregation. The church has offered its property as a site for the government postoffice building, and if not purchased for that purpose, it will be sold by private sale and the money used in the purchase of another and larger site. The new location will not be on American avenue, on account of the noise created by trolley cars and other traffic.

The adoption of the recommendation that a move be made for a new church building this morning was followed by applause from a thousand persons.

The Christian Church here has prospered in many ways. The Sunday-school has more than doubled in attendance in the last two years, and now has a higher average than any other Sunday-school of this denomination in this section of the State. For the year just closing the report of this church shows its increase in membership to be greater than any other in this division. The total membership is now about 800. In 1908 the total of gifts to missions from the congregation was $835; in 1909 it was $1760.68; and in 1910 it is $2233.94.

The convention was addressed by Dr. E. S. Chapman, of the anti-Saloon League. He delivered one of his "dry" lectures. Dr. Ainslee spoke on "The Disciples' Message to America."

BEATER PRAYS LOUDLY.

John Deane, who lives on the Perris road, in the edge of town, and who declares he is Jesus Christ the Second, will appear before Justice Underwood tomorrow afternoon on a charge of cruelty to animals. The specific complaint is that he unmercifully beat an old cow after tying her legs so that she could not physically protest. He is charged also with beating a colt. He pleaded guilty today, after which he issued a loud and lengthy prayer for his deliverance. It developed today that Deane received a severe horse-whipping from the hands of Mrs Joseph Lynes, late Saturday evening. She with a companion happened to be driving by the Deane home at the time of the cruelty act to the animals. Mrs. Lynes inquired as to his reason for such action, and he replied that he was doing nothing wrong. A short controversy is alleged to have ensued, at the conclusion of which, Mrs. Lynes leaped from the buggy, seized the whip and gave Deane a severe lashing.

CHARGES SHE'S TRICKY.

Myron H. Wells, realty man, has asked the assistance of the local police and the District Attorney's office, in the location of an old woman, and registered here as Mrs. A. C. Clemenshire of San Francisco, who just recently left town. She departed, it is said, rather suddenly, and left behind her a lot of shattered hopes that had been born into the mind of the realty man. He is also endeavoring to get back about $300 she is alleged to have got from him on one pretense and another. Wells has joined forces with a man in Los Angeles who also fell victim to the woman's wiles. It was reported tonight that they would have a warrant issued from the District Attorney's office. The sum of $250 of the amount she owes Wells is on account of a bill of goods she purchased at a department store in Los Angeles, and which Wells, it is said, stood good for.

The woman came here a short time ago and represented herself as prosperous and single, refined in character and of social bent, who was on the verge of getting married to a son of the great steel magnate, Charles Schwab. She announced that she and her new husband had planned to make Long Beach their home, and for that reason she would desire a large chunk of desirable beach property. She was shown all the good property on the market, and finally she took an option on several hundred thousand dollars worth of water front ground. It was on the strength of this prospective deal of mammoth dimensions that she enticed the realty man into standing good for her bill of goods and into the loan of $50. During her stay here she stopped at the Virginia, and carried the bluff so far as to speak for a number of choice suites to be occupied by the Schwab wedding party. Soon thereafter she disappeared, but was relocated in San Francisco. The realty man persisted and she promised, it is said, to adjust all delinquencies, but later again disappeared. Mrs. Clemenshire represented herself as being a hydropathic physician. The police department here has a postal photo of the "Dr." sitting on a burro.

COST OF CITY.

The funds for the current running expenses of the city of Long Beach for the fiscal year beginning last July 1, will be $341,722, provided Mayor Windham does not cut off about $90,000 of it with his veto knife. He announced last night that he feared he would have to perform this painful operation, and it is probable that he will return the budget to the Council Friday night with several reductions. This he believes is necessary, and must be done if the city is to enjoy the $1 tax rate. The above mentioned sum for current expenses dose not include the redemption fund of $38,500, nor the library fund of $18,705. These included would bring the grand total of the budget up to $398,928.

The various departments originally asked for the total sum of $374,678.85, and the auditor, before presenting it to the Council, reduced the sum to $346,264.60. It is believed that when the Mayor gets through with it, the budget will total not far from the last named figures.

Provision was made in the police maintenance fund last night for the purchase of an auto patrol wagon to cost about $1500. It will be purchased soon, if the amount is not cut out of the budget by the Mayor's revision.

BAPTIST ASEMBLY CLOSES.

The election of Baptist Assembly officers for the ensuing year was in the order of business disposed of at the banquet at the Virginia last evening. They are: W. H. Fowler, president; J. H. Merriman, vice-president; J. F. Elwell, secretary; George E. Reid, treasurer; G. Rupert Johnson, auditor; R. C. Rosebury, E. F. Fallis, George Hart, A. C. Potter, C. E. York, A. P. Grimth and Dr. B. C Davis, directors

This the closing day of the annual assembly of the Baptist churches of Southern California was occupied with a farewell service conducted this forenoon by Rev. Robert J. Burdette. Rev. J. N. Field, of Redlands was also among those who took part in giving the farewell series of addresses. This evening a praise service was held. The assembly adjourned after an address by the Rev. Dr. Geistwelt.

RESERVED FOR BANKERS.

One half of the Virginia Hotel, which is an enormous building, has been engaged for occupancy by the delegates to the American Bankers' Association, which will meet in Los Angeles in October. They will go back and forth between the beach and the city each day. The delegates will be entertained with auto and boat trips, and luncheons by the people of Long Beach.

The Home Telephone Company announced today that it has decided to let the rates for local service remain the same. This action followed the many protests that came after the announcement a few days ago that the company would increase its monthly rental rates.

Dr. Hawley Crippen, accused of the murder of his wife in London, resided in Long Beach during his early boyhood days. He with his parents resided at No. 1146 East First street, and citizens of that part of the city are now recalling through conversations many of the boyish capers he was wont to cut. Among those who remember the youngster is Mrs. Clara Musselman, No. 1147 East First street. The Crippen family removed from this city to Los Angeles, and Hawley Crippen was often seen here after he had grown to manhood.

The Union Oil Company is building a storage warehouse on the Cerritos Slough in the west part of the city.

The City Council has made arrangements for the purchase of 5000 tin cups, ten large galvanized iron tubs, and other articles for the use of the Iowa picnic, which will be held here at Bixby Park on the 18th inst.

The Strand district on the water front will have better sewer accommodations. The sum of $1350 was set aside last night by the City Council for the cost of installing a larger pump and better sewer connections in this section of the city.

The county's Great Register indicates that there are about 3000 voters in Long Beach. Of this number 2462 are Republicans.

The families of three officers on the revenue cutter Perry, which went ashore in the Bering Sea on July 25, reside in Long Beach, and all have received messages through the War Department that their men are safe. The family of Capt. P. J. Haake resides at 1311 East First street; and the family of Lieut. Henry Schoenb rn are at No. 1311 East irst street; and the family of Lieut. Jack is located at the Breakers apartments, on the water front.

WEDDING SURPRISE.

Romance of Boy and Girl Days Back in Wisconsin Comes to Light at Avalon.

AVALON, Aug. 3.—A romance, begun back in boy and girl days in Janesville, Wis., has come to light here. A. A. Baird of Bairdstown sprang a surprise on his friends by appearing with a lovely, fair-haired bride. Mrs. Baird was Miss Josephine Carle of Janesville. The wedding took place there six weeks ago, the bride's family being leading people in the Badger State.

Mr. Baird has hosts of friends in Southern California, to whom his marriage will be a matter of interest. Though he grew up in Janesville, he came to California several years ago and is a typical western man, and a Californian by adoption. He is the founder of Bairdstown.

Mr. and Mrs. Baird came West on their wedding tour, stopping at Seattle, Del Monte and many other points, before coming to Avalon. After an extended stay on the island they will be located at Hershey Arms in Los Angeles for the winter.

SLAVINS RETURN TODAY.

After a delightful stay of two weeks at the Metropole, Mr. and Mrs. Matthew Slavin and their two daughters, Misses Sarah and Elizabeth Slavin of Pasadena, will return home tomorrow. Miss Minna Hertel and Miss Pauline Roehrig of Pasadena, who have been in Mrs. Slavin's care, will remain at the hotel with Mrs. Carrie Goodrich and her daughter, Miss Helen Goodrich of Pasadena, who arrived today.

Hotel Metropole arrivals: K. A. Stone and wife, Dr. H. H. Stone, W. T. Hook and wife, Miss M. A. Hook, Miss A. E. Hook, Miss D. A. Hook, Miss K. Sanborn, Miss E. Parrett, Los Angeles; Mr. and Mrs. E. R. Kepley, El Paso; G. W. Bayly, R. D. Bayly, Los Angeles; B. F. Schreffer and wife, Pittsburgh; A. E. Reynolds, Denver; W. M. Lenz, Los Angeles; Pane Robinson and family, Muskoga, Okla.; R. C. Otis and family, Ada B. Seeley, Los Angeles; H. R. Perkins, Orange; Mr. and Mrs. Joseph Cipron, San Francisco; A. H. Odell, Mrs. L. I. May, Mrs. D. R. Brown, Miss Stevenson, Los Angeles; W. E. Record, A. M. Jennings, Searchlight; Mrs. and Miss Barbour, L. M. Ransom, Los Angeles; Burnett Sheehan, San Francisco; Miss J. Pettit, Miss Ira Pettit, Mrs. Edward Denell, Miss Beulah E. Conklin, Pasadena; Mr. and Mrs. Charles Steel, Mr. and Mrs. Charles Marshall, Long Beach; Mrs. Thiers and two children, Mrs. A. C. Gutte, Henry Gutte, Mr. and Mrs. C. H. McFarland, Miss Ora Buckley, Mr. and Mrs. D. L. McFarland, San Francisco; Della Kief, Lincoln, Ill.; J. A. Royce and J. C. Bannister, Napersville, Ill.; George J. Stewart, Los Angeles; Miss A. M. Jorgensen, Chicago.

MONROVIA.

ASK THOUSANDS ON BONDS CALL.

SEVERAL PROJECTS PUT BEFORE VOTERS.

Contest Likely on Question of the City Incurring Debts for Proposed Sewer, Water and Other Improvements—Water Superintendent Resigns Because of Ill Health.

MONROVIA, Aug. 3.—The first reading at last night's City Council meeting of the call for a sewer bond election ushers in what is expected to be a bitter contest. The elections will be held about October 1. The cost of the complete sewer system is estimated at $120,000.

The plans were prepared by Olmstead and Gillman of Los Angeles, and have been under consideration two years. In answer to objections offered when the project was first submitted to voters in 1909, the original plan has been amended by the additions of laterals on Violet and Melrose avenues two miles in length.

The $120,000 includes provision for the purchase of a sewer farm. At the previous election there was considerable ambiguity as to the location and extent in cost of the farm lands on which options had been secured. This cause of dissatisfaction is to be eliminated by full publicity as to sites obtainable.

At the same election bonds in the amount of $50,000 for improvement of the water system will be voted on. It is desired to replace with sixteen-inch pressure pipe the main Chapman wells two and one-half miles west of the city limits, and to rehabilitate the entire distributing system south of White Oak avenue.

To build the sections of the county good roads system traversing this city an outlay of $70,000 will be necessary. Two streets, White Oak and Falling Leaf avenue, both extending the breadth of the city, are included in the improvement plan.

WATER OFFICER RESIGNS.

D. J. Dougherty, water superintendent for the past two years, resigned last night because of ill health. Mr. Dougherty's action was not unexpected by the City Trustees, who reluctantly accepted his resignation and appointed H. M. Siemons as successor.

HURLED AND HURT.

Sierra Vista Man Receives Painful Injuries by Falling from Electric Car.

SOUTH PASADENA, Aug. 3.—While alighting from a moving electric car last evening near his home in Sierra Vista, Charles P. Askew, sales manager for the Zellerbach Paper Company of Los Angeles, was hurled to the ground and painfully injured. He signalled to the conductor to stop the car, and, supposing he would do so, he attempted to get off and was thrown on his face, receiving a gash on the forehead and several abrasions. One of his finger nails was torn off. The injured man was taken to the Pasadena Hospital, where his wounds were dressed, and later he was removed to his home.

The Ladies' Aid Society of the Church of the neighborhood, Congregational, tendered a fruit shower to the pastor's wife, Mrs. Curtis A. Meserve, this afternoon.

Albert Graham, a driver for the National Ice Company, broke two bones in one foot this morning while delivering ice at one of the local markets, by a 250-pound cake of the hard stuff falling on the member.

City Assesor Cox has completed his assessment work and is now engaged in making his totals. The result will not be known for about two weeks, but it is said that the valuation will be increased by about $500,000.

At the first meeting of the Lincoln Park League, held after its summer vacation last evening, the following officers were elected: D. Z. Gardner, president; Prof. Franz Bischoff, vice-president; Walker Jones, secretary; Mrs. Walker Jones, assistant secretary; Mrs. H. C. Barnes, treasurer.

At a meeting of the school trustees held last evening it was decided to start the fall semester of the High School September 5, and the grammar school, September 12.

Mrs. Ida P. Bear of Pasadena is building a one-and-a-half-story six-room house at No. 1419 Diamond avenue.

The spiritualistic camp meeting which was in session at Mineral Park during July was brought to a close Sunday.

The Army of Constipation

Is Growing Smaller Every Day.

CARTER'S LITTLE LIVER PILLS are responsible—they not only give relief—they permanently cure Constipation. Millions use them for Biliousness, Indigestion, Sick Headache, Sallow Skin.

SMALL PILL, SMALL DOSE, SMALL PRICE

GENUINE must bear signature

Brent Good

Lord Northcliffe On Seasickness

Gentlemen: Your letter of the 14th of September reached me on my return to England from a journey to Newfoundland and back, during which I have seen and heard abundant evidence of the fact that Mothersill's Seasick Remedies appears to be, in nineteen cases out of twenty, an absolute cure for mal-de-mer, and also for what Americans call "Car-sickness." I have taken it on many occasions, with excellent effect and no after-effect. You are quite at liberty to make use of this letter, as I think it a duty to express my opinion on the subject. Yours truly, NORTHCLIFFE. Sutton Place, by Guildford Surrey, Eng.

Mothersill's Remedy Quickly Cures Sea or Train Sickness. Guaranteed safe and harmless. 50c and $1.00 a box at all Drug Stores and Drug Departments. If your druggist does not have it in stock he can get it for you from any Wholesale Druggist in Los Angeles. For sale and recommended in Los Angeles at all Owl Drug Stores.

Wood Bros

"Good Clothes"

Telephones, A3433, Main 3044

The Battle of Hot Weather Is Now On

We are ready for you with the proper clothes for outing, automobiling and business wear. See our showing of lines represented in our new windows at $10, $12.50, $15, $18.

In Season and Out of Season

The store of Wood Bros. affords the Los Angeles public saving opportunities on trustworthy merchandise, but at no time of the year have we shown values more worthy your thoughtful consideration than the present time.

See our window display of strictly hand-tailored clothes for men and young men at

$25, $30, $35

WOOD BROS.

343 SOUTH SPRING STREET

Real Estate Directory.

Los Angeles Investment Co.
A8118. 335-337 S. Hill st. Main 2248
HOME BUILDERS
Will Built to Suit
Upon Your Own Lot—or will furnish Lot.
RENT PAYING TERMS.

BEVERLY HILLS
PERCY H. CLARK CO.,
211 H. W. Hellman Bldg. A7819.
Main 672.

HOMES
INVESTMENT BUILDING CO.

Apple Land--Free Water
AT DEVORE
$10 per acres up.
Excursions, Thursdays and Sundays.
DEVORE LAND & WATER COMPANY.
536 S. Spring Street.
(Ground Floor.)
Open Evenings.

Home for You in
CENTRAL SQUARE
—on easy payments—in the "Shoestring Strip," directly in the path of the city's growth toward San Pedro Harbor.
DANIEL STONE & CO.
115-116 Henne Bldg. Los Angeles

Rental Department
For Stores, Offices and Houses.
ROBERT MARSH & CO.,
Security Bldg., Main Floor
Telephone Exchange 175. Entrance Fifth Street.

Corona Del Mar
"Crown of the Sea"
Lots $750 to $2000
Special Inducements to Homebuilders
Geo. E. Hart & Co.
517 Grosse Bldg.
Main 1750 Home F5214

Weekly Excursions to
CORCORAN
See NEWPORT & MILNER,
Gen. Agents for Security Land & Loan Co., 204-209 Central Bldg.
Sixth and Main.

BALBOA ISLAND
SEE BALBOA ISLAND REALTY CO.,
305 Columbia Trust Bldg.

LAURELWOOD
6 2-3 cents car fare; mountain spring water piped to each lot.
SEE US FOR LARGE LOTS.
HARPER BROS. CO., Owners.
109 Court St. Phones Main 420; A5154.
R. D. VERCLER, Agt. R. F. D. No. 10, Hollywood, Cal.

Janss Tract
Beautiful High Lots, $400 and Up. $15 Cash, $7.50 Monthly. Water, Curbs, sidewalks, street improvements all in. 20 minutes from First and Main. 5c car fare. See JANSS INVESTMENT CO., 320 Pacific Electric Bldg., 6th and Main Sts. Home 10345; Broadway 2482.

Mutual Home Building Corporation
25,000 Shares
of the Capital Stock of
MUTUAL HOME BUILDING ASSOCIATION
Now offered at $1.00 per share
343-344 Citizens' National Bank

"Home Builder"
Gives you opportunity to participate in the profit of Los Angeles real estate. Stock now $1.90. Pays 10 per cent dividends, payable quarterly. 120 S. Broadway, ground Floor Mason Opera House.

A Panama Acre
Southwest, for price of next year $450 and up. Easy terms, 6 per cent interest. See McGRATH & DICKEY
With STRONG & DICKEY
147 South Broadway.

Vermont Square
On Normandie, Vernon and Western avenues.
Lots $700 and up. Easy terms.
SOUTHWEST LAND CO.
416 Pacific Electric Building.

LOMITA
Little Farms in the San Pedro district, where consolidation values rise. $425 per acre and up.
W. I. HOLLINGSWORTH
123 West Sixth Street.

VAN NESS
Avenue Square
THE M'CARTHY COMPANY, 301 N. Main.
Phones: A5941; Main 5941.
WALTER G. McCARTHY,
W. P. Story Bldg.
F7111; Main 7733.

FREE
STEREOPTICON LECTURE
ON THE
OCEANO BEACH
THURSDAYS & FRIDAYS at 7:30 P.M.
207 S. BROADWAY
SUITE 121

Balboa Beach
Newport Bay Inv. Co., Owners.
635-637 H. W. Hellman Building.
A. A. LESTER & EVERETT,
Agents, 531 S. Spring St.

Yucaipa Valley
Red Apple Land
Ask for particulars.
Redlands, California, or
330 West 6th st., Los Angeles.
Main 2302; F3038.

ARLINGTON PARK TRACT
The peerless subdivision of the southwest. Lots $1000 and up, on terms.
G. S. CATUDAL, owner, 720 H. W. HELLMAN BLDG.
tract, corner Jefferson and Arlington streets. GEO. J. COTE, Agent, 720 H. W. HELLMAN BLDG.

Balboa Bayside Tract
On Beautiful Newport Bay, a delightful summer home should be. All of the city while enjoying the comforts.
J. P. VAWTER CO., 422 Broadway.

dBro's
othes"
ephones, A3433, Main 3044

tle of Hot
ther Is
w On

and Out of
ason
Bros. affords the Los An-
pportunities on trustworthy,
time of the year have we
rthy your thoughtful con-
sent time.
splay of strictly hand-tail-
nd young men at
30, $35

D BROS.
PRING STREET

te Directory.

Mutual Dome Build
Corporation
25,000 Shares
of the Capital Stock of
MUTUAL HOME BUILDING CO
RATION
Now offered at $1.00 per share
343-344 Citizens' National Bank B

Home Builder
Gives you opportunity to partici
the profit of Los Angeles up-
Stock now $1.90. Pays 14 per ce
dends, payable quarterly. 129 E
way, ground Floor Mason Op

A Panama Acre
Southwest, for price of near-b
$650 and up. Easy terms, 6 per
interest. See McGRATH & KU
With STRONG & DICKINSON
147 South Broadway.

Vermont Squar
On Normandie, Vernon and We
avenues.
Lots $700 and up. Easy terms
SOUTHWEST LAND CO.
410 Pacific Electric Buildin

LOMITA
Little Farms in the San Pedro
district, where consolidation
values rise. $425 per acre and
W. I. HOLLINGSWORTH & CO.
125 West Sixth Street

VAN NES
Avenue Square
THE MCCARTHY
PANY, 251 N. Broad
Phones: A5941; Main
WALTER G. McCARTY,
W. P. Story Bldg. Ph
F7111; Main 2732.

FREE
DEMONSTRATION LECTURE
ON
OCEANO BEACH
TUESDAYS & FRIDAYS 8 P.M.
307 S. BDWY.
SUITE 121

Balboa Beac
Newport Bay Inv. Co., Owne
635-637 H. W. Hellman Bld
A. LESTER & EVERETT C
Agents, 521 S. Spring St

Yucaipa Valley
Red Apple Land
Ask for particulars.
Redlands, California, or
330 West 6th st., Los Angele
Main 2302; F5035.

ARLINGTON PARK TRA
The peerless subdivision of the
southwest. Lots $1000 and up.
terms.
G. S. CATUDAL, owner, offic
tract, corner Jefferson and Ar
streets. GEO. J. COTE, Agent.
720 H. W. HELLMAN BLDG

Balboa Bayside Tr
Beautiful Newport Bay
corner home should be. All
the city while enjoying the
etc.
L. P. VAWTER CO., 422 Gran

Newsy Happenings South of the Tehachepi.

NEWS REPORTS FROM CORRESPONDENTS OF THE TIMES.

SAN DIEGO.

GNORE BOARD OF PHARMACY.

STRICT ATTORNEY ADVISES COUNTY SUPERVISORS.

tate Body Makes Demand on the ounty Authorities for Three-urths of the Fine Collected from octor Who Sold Cocaine—Fifth eath of Victims of Murderer.

BY DIRECT WIRE TO THE TIMES.]

AN DIEGO, Aug. 3.—[Exclusive patch.] The San Diego county Su-visors on the advice of the District rney, today decided to test the e pharmacy laws. Dr. Edward ley was fined $125 in the Justice rt for selling cocaine. After serv-one day in jail he paid $124.
e State Pharmacy Board sent to Supervisors a claim for 75 per cent. e fine paid or $93. The claim was rred to the District Attorney, who mmended that the county ignore it.

FIFTH VICTIM SUCCUMBS.

death of Peter Sampsell this ing, makes the fifth to die from hots of Bert Durham, the ex-fire-who ran amuck with a revolver, ing into a company of firemen Monday morning. Sampsell was through the body. He was a cap-of No. 2 hose company. He had connected with the department a many years. He was about 50 old. He leaves a widow.

DEATH RATE LOW.

death rate for July was lower any month of the year, the total forty-eight, of which twenty-were residents. The former num-corresponds to an annual death f 11.58 per one thousand, and the 6.99. The number of births dur-e month was forty-two, twenty-irls and twenty-one boys.
and Mrs. John Holmes and Miss Holmes, formerly of Pasadena, leased a cottage, on Twenty-sec-treet, where they will reside until w U. S. Grant Hotel is furnished. olmes is manager of that insti-. The family will make a per-t home at the hotel.
riage licenses: Charles S. Allen, Mesa, and Diana J. Mason, 67, evoix, Mich.
nado arrivals: Misses Katherine Elizabeth Weiss, Margaret Vin-Mrs. Julian Johnson and daugh-Mrs. Elizabeth Lowery, Mr. and H. Hadley, H. W. Robbins, ngeles; Mr. and Mrs. Hugh Lat-and family, Riverside.

CONTRACTOR MISSING.

two weeks H. S. Iverson, a con-r has been missing. The Build-Exchange tonight took steps tracing his whereabouts. Three s ago Iverson invested in stock mine near Kingman, Ariz. A ys later he thought he had been ized. He talked of going to an to investigate the property, then he has neither communi-with his family or his friends. contractors believe he has met play. The police are in com-ation with the authorities at man.

JEERS AT STATEMENT.

dent of Settlement Makes Proph-ey Which Arouses Scorn of Redlands Citizens.

EDLANDS, Aug. 3. — Protesting t the proposed removal of the ment, the tubercular colony, sit-back of Redlands, into the very of their little city, a committee lve prominent citizens of Men-appeared before the county Su-ors yesterday. Owing to the ab-of Supervisor Glover of Red-no action was taken. The mat-ll be considered at the next meet-the county board.
some time the Settlement di-s have been working with the of removing the charitable insti-to the large building in Mentone, ly used as a sanatorium. The rty and four acres of ground were ased. When it became known to Mentone residents, their indigna-was considerable.
meeting of citizens was called, and 100 attended. The Supervisors d a law making it a punishable e for the establishing of such an ution within the limits of any city n in the county. But the Set-directors claim that two pa-were already in the sanatorium ntone, and that the law was ctive on that account.
Moseley, president of the Set-t, attended the meeting and was to speak. He told of the inten-of the directors in regard to the rium. He said that it would not dinate the water supply, the san-conditions would be enforced ab-, and it would improve Mentone s property.
n the audience heard this last ent, the speaker was greeted ers and was forced to leave the his hearers objecting to his re-and refusing to listen to him. w the matter will be settled is o conjecture, but the citizens of e are thoroughly aroused and they will fight to the very end.

PROPOSE FINE PARK.

officials of the Santa Fé who Redlands a couple of days ago, given out the information that ounds adjacent to the Santa Fé in this city will be improved fine park. Redlands has the fin-nta Fé station in Southern Cal-, recently built. It is over 300 ng and is of the Grecian style hitecture. The plans for the re said to be elaborate and call expenditure of several thousand

RUNAWAY HURTS WOMAN.

Resident of Banning Leaps from Buggy and Sprains or Breaks One of Her Hips.

BANNING, Aug. 3.—Mrs. C. H. Ingglow of Banning was severely injured in a runaway accident today, when she leaped from a buggy and sprained or broke her hip.

The Indians of the Malki reservation, 250 strong, are going to hold their annual fiesta the last of this month. The demonstration will differ from previous fiestas in that it will contain a complete exhibit of agricultural products produced by the Indians. A lot of rare relics of the early days will be shown also.

Dr. John C. King, president of the State Medical Society, is steadily improving in Los Angeles from the effects of an operation for a chronic ailment. He expects to return to Banning in the fall.

W. E. Pedley, who has the contract to build a cement ditch five miles long for the Consolidated Reservoir and Power Company, has completed the work of excavating and will start on the cement construction. Cement is being unloaded at Banning in car lots and hauled ten miles north to the mouth of the cañon. There it is made into slabs and these slabs are loaded on burros and transferred to the site of the ditch in the San Bernardino range, where they are used in the construction. The company will generate electricity and sell water for irrigation besides irrigating land which they have bought here.

Word of the marriage of Miss Mattie Forquer in Los Angeles occasioned surprise among her friends in Banning. She became the wife of Jay Banning of El Centro. The bride is a violinist and a member of Stauss's ladies orchestra in Los Angeles.

RUMPUS.

LIQUOR ISSUE BOBS ITS HEAD.

HOTEL WOMAN SAYS TRUSTEE SUGGESTED LICENSE.

Citizens of Ventura Discuss Latest Phase of Pierpont Inn Question When Proprietress Denies She Made Application to Serve "Wet Goods." Will of Oliver R. Logue Probated.

VENTURA, Aug. 3.—The reopening of the liquor question here by City Trustee Shaw has created a sensation.

Shaw was one of the members not in favor of closing the saloons. At the last meeting of the Board, he brought up the question of granting a table liquor license to the new Pierpont Inn, the tourist hotel built on the beach by Mrs. Pierpont-Ginn of the Ojai. The proposition was quickly laid on the shelf by the other trustees, but it will not down so far as the public is concerned. It is being freely discussed, especially since Mrs. Pierpont-Ginn has herself taken a hand in the matter to deny that she ever applied for a license.

She says that Mr. Shaw first proposed the matter to her and invited her to call upon him to discuss the question. Being a stranger in the community, she did not understand conditions, but was willing to take a license, but not in the face of the general opposition of the people of Ventura.

"Mr. Shaw," she says, "assured me that unless he learned there was a general disposition to grant the license, it would not be pressed. I feel that I have been put in a wrong light since I have made no request for permission to dispense liquors."

WILL IS PROBATED.

The will of the late Oliver R. Logue has been filed for probate. The estate is valued at $6,000 and consists of real property in this city and county. To his daughter, Lulu Willoughby, of this city, he bequeaths the house and lot on Santa Clara street where she now resides; Mabel Johnson receives 160 acres of land in Section 24 of this county. The remainder is divided share and share alike between the two daughters. Walter Johnson is named as executor without bonds.

Judge Willis has handed down a decision in the case of Agourre versus Peck, in which the defendant, who is the County Treasurer, comes out at the small end. In one of the numerous suits between Lewis and Agourre over land matters, the plaintiff in this case placed in the hands of the County Treasurer, by order of the court, a certified check on the Collins bank for $1000. Later, the bank went to the wall. When Agourre appeared to draw down his money, the County Treasurer tendered him the certified check, but this Agourre refused to receive as it was not worth its face value. Peck said it was what was handed to him, but Agourre said he wanted $1000, the amount the check called for at the time he deposited it. A suit resulted, Judge Willis presiding. His decision favors plaintiff.

The annual report of City Clerk Senese, yesterday, shows a surplus in every fund.

Mrs. Mary Alice Joy, a pioneer resident of this county, died at the home of her son, E. J. Beekman, at the Sespe, Monday. She was aged 74 years and a native of New York. She resided in this city for a number of years, her husband dying two years ago. Deceased leaves a family of grown children. The funeral was held in this city yesterday.

The trial of Jesus Juarez for the murder of Barney Hardy will be commenced in the Superior Court here, the 17th inst.

The Union High School of this city will open on the 15th inst.

SAN BERNARDINO.

HISTORIC HOME IS REMOVED.

GOES TO MAKE ROOM FOR GREATER SCHOOL.

Occupies Part of Site of Old Fort Erected by the Forty-niners to Withstand Attacks of the Indians. Early Morning Fire Destroys Planing Mill.

SAN BERNARDINO, Aug. 3.—The historic residence which has been a landmark at the corner of Fourth street and Arrowhead avenue a long while is being razed to make room for additional grounds for the Fourth-street school. The house is one of the oldest in the city and of the rapidly disappearing Spanish architecture of the early days.

Old residents say that the building was constructed fifty years ago. It occupies part of the site of the old fort, erected by the forty-niners to withstand attacks of the Indians.

LAY IT TO WEATHER?

Evidence introduced in the lime-dust suit which was continued yesterday, indicates that the defense will endeavor to show that the damage to the groves has been caused by adverse weather conditions and insufficient irrigation. Dr. A. K. Johnson of this city, government weather observer, was called to the stand and cited weather records for the last five years in the city of San Bernardino. A. D. Spring of Colton gave figures on the amount of water used during the last year by the groves. Prof. James A. Lyman of Pomona College and J. L. Stadler chemists, testified and were cross-examined. From the questions of the defense it is believed an effort will be made to prove that dust which comes from the plant does not pass through the kiln and is therefore not lime dust and can do practically no damage.

PLANING MILL BURNS.

The worst fire in San Bernardino in several years broke out at 3 o'clock this morning and totally destroyed the planing mill of Myzelle & Imhoff, at Second and F streets. The flames were discovered by watchmen of the Southern Pacific Railroad Company. The highly combustible boxing lumber in the building quickly caught and the entire plant was soon a mass of flames. The alarm was not turned in until the fire had spread to almost every part of the building, and it was impossible to save the structure. The loss is placed at $12,000. The insurance is about $5000.

COUNTY HOSPITAL SITE.

In order to place the issue before the voters of the county, the Board of Supervisors must, within the next month, at least, select the site for the proposed new County Hospital. There have been several dozen sites offered, but the choice has narrowed down to two or perhaps three. It is probable that the selection will be either the Meggison ranch on East Sixth street or the property at Waterman avenue and Base Line, if no additional offers are made. It is necessary to adopt the plans and specifications of the buildings and decide upon the site in time for the proposal of the bond issue to go before the voters October 1.

REGISTRATION TOTALS.

The registration figures for San Bernardino county have been completed, showing a total registration of 11,157, the largest ever known in the county. Republicans have 7612. The Democrats have 2086. The Prohibition registrations number 356, and the Socialists 364. There are 704 who decline to state party affiliations.

ATTORNEY WEDS.

Charles L. Allison, an attorney of this city, and Mrs. Clara Kellogg Rumsey were married this afternoon at the home of the bride's parents, Mr. and Mrs. E. H. Kellogg of No. 885 D street.

The Riverside Water Company is soon to begin operations on the laying of a thirty-inch pipe line, nine miles in length, to tap the new artesian wells recently sunk in the artesian basin of San Bernardino county. The cost of the project will be $100,000.

Arrowhead Springs. Summer rate $14 per week up.

ROSE WEDDING THEIRS.

Manager of Company Operating at Blythe Takes Bride in Ceremony at Riverside.

RIVERSIDE, Aug. 3.—At a pretty rose wedding this evening, Miss Ruth Lockwood of this city and Peter McIntyre, manager of the Palo Verde Development Company of Blythe, pledged their marriage vows. The ceremony took place at the home of Dr. Karl Sleeper, on West Eighth street, with Rev. James Lash of Pasadena officiating. Pink roses were banked on the bridal altar, against a tropical background of palms and ferns.

The bridal party stood beneath a canopy of asparagus ferns and roses. The pink and white color effect was also carried out in the gowns of the bride's attendants. Miss Winifred Smith, the maid of honor, wore an embroidered gown of pink shantung and carried white roses. The bridesmaids were Misses Katherine McIntyre and Jean McIntyre of Elsinore. Miss Edna Augur of Los Angeles, Miss Belle Wilbur of Riverside, Miss Daisy Latimer of Arlington and Mrs. James McGregor of Rialto. They were gowned alike in white and carried arm bouquets of pink asters, tied with white tulle. Elizabeth Mottern assisted as ring bearer, and H. M. Fraser acted as best man.

The bride was gowned in white satin cashmere, hand embroidered, and carried a shower bouquet of bride roses and lilies of the valley. She was given into the keeping of the groom by Ed. Augur of Los Angeles, an old family friend.

Mr. and Mrs. McIntyre left tonight for a wedding trip to San Francisco and Berkeley. They will be at home at Blythe after October 1.

COLORED ODD FELLOWS.

Colored Odd Fellows from various parts of the State are gathering in Riverside for the sessions of the District Grand Lodge, of the Grand United Order of Odd Fellows. The lodge work was preceded by an open meeting, held last evening in Knights of Pythias Hall. Mayor Evans delivered an address of welcome, which was responded to by Grand Secretary S. P. Johnson of Los Angeles. Rev. H. H. Williamson delivered the welcoming address on behalf of Magnolia Lodge, No. 5470. Greetings on behalf of Victoria chapter, Household of Ruth, were extended by Mrs. W. M. Sweet. There was an address by Dumas Jones of Oakland.

TRAINED NURSES BRIDES.

Two trained nurses who arrived on the overland yesterday afternoon were the brides in a double wedding which took place in the judge's chambers at the Courthouse soon after their arrival. Miss Ollie Thomas of Cansley, Mo., was married to Ernest N. Dunavant of Fulton, Mo., and Miss Emma Lundgren of Scranton, Kan., became the bride of Robert Seamster of Avoca, Ark. Justice Holton Webb officiated.

Arrowhead Springs. Week end Saturday dinner to Monday breakfast inclusive $5.00.

SANTA ANA.

SANTA ANA, Aug. 3.—Announcement was made here today that Rev. Robert J. Burdette will speak at a Stanton meeting to be held here Friday night. The announcement has been received with considerable enthusiasm, as the people of Santa Ana have never before had such an opportunity to hear Burdette, Stanton also will make an address at the meeting, and other noted speakers will be heard. As Orange county can lay claim to being the home of Mr. Stanton, there is no doubt that a large audience will turn out, the candidate for the Republican nomination for Governor being very popular here.

COLTON.

COLTON, Aug. 3.—Kurts Cropley of West E street entertained six boy friends at the Mission, in honor of his eleventh birthday anniversary.

W. McDonald, a local teamster, has identified the harness found on the horse stolen from Allen Freeman on Monday night as his property, it having been taken from his barn on Ninth street.

Mr. and Mrs. C. E. Lewis have returned from their wedding trip, which included numerous Coast resorts.

Street Superintendent W. E. Vaughan, with Mrs. Vaughan and daughters, Misses Lila and Edna, left today for an outing at Oak Glenn.

Photographing a Panther.

A panther is not easily killed and will often revive with very unpleasant results, as on a certain occasion in the Deccan. He appeared to be quite dead and one of the spectators rushed up with a camera on a stand to obtain a picture of the supreme moment. He got his photograph, and, strange to say, it survived what followed; but no sooner had he taken it than the panther revived, tore himself loose, and went for the photographer. Somehow, the man escaped, but the camera was sent flying, and, disconcerted by his encounter with it, the panther turned and made for the nearest tree, up which he went as quickly as a monkey. Now the tree was crowded with interested spectators, and for three or four strenuous seconds (until the panther was shot) we enjoyed a spectacle of natives dropping to earth with loud thuds like ripe plums from a jungle plum tree as the panther approached them.—[Wide World Magazine.

Fortifying Panama Canal.

Although details are still lacking and many changes will undoubtedly be made, the plans for the fortification of the Panama Canal, it is said, will call for defences upon three small islands off the coast on the Pacific side, and a fort on the Pacific mainland. At the Atlantic end of the canal there will be two forts on the mainland on either side of the mouth of the canal. The armament of the forts, as at present contemplated, will be 14-inch disappearing guns, mortars, and secondary batteries of 6-inch quick-firing guns

STAFF ON THE JUMP.

Northern Transfer Company Given Los Angeles Address and Baggage Shipped.

A report received at the University Police Station late last night that some of the Fer Don staff of physicians wanted at Sacramento on a charge of obtaining money under false pretenses had located at No. 109 East Twenty-first street could not be verified.

At the time Herbert T. Thornburg, one of Fer Don's troupe, was arrested the others left hurriedly, and the police in many parts of the State have been searching for them. Thornburg was convicted, and since then the addresses of the others have been changed many times.

Baggage that they left behind when they hastened from Sacramento was shipped by the Capital Transfer Company of Sacramento to an address given them by the troupe. It is now believed that they changed their address again, for the transportation company in Sacramento has recently been asked to send a waybill to the troupe in Los Angeles, No. 109 East Twenty-first street being the address given.

The police believe that the matter has been quietly put in the hands of the Sheriff and that he is now working on the case to determine if the address given in Los Angeles is where the men are staying or is simply another forwarding address.

UNDELIVERED TELEGRAMS.

There are telegrams at the office of the Western Union Telegraph office for: Henry Chriss, Mrs. J. R. Rackliff, Col. S. L. Bean, Rev. A. C. Smither, Mrs. L. C. Seymour, W. C. Madsen, Charles F. Potter, M. J. Milerez, K. D. Corell, Charles M. Reynolds, Oliver Smith, John A. Kay, Mrs. F. Israel, Emma Bates, Mrs. L. B. Dunlap, G. G. Wilcut, Mrs. Biscoe Hindman, Brace Carter, Bainbridge L. Ryder, M. A. P. Medus, Ben S. Lemon, Ray Gower, Miss Rose Williams, Eugene Zimmerhead, Miss Alice Ford, E. C. Harrington. Dr. Harry G. Ford, James Hibbert, John S. Howell, Elmer M. Bergsvik, Mrs. A. C. Derkum, Mrs. Martha Bielow, Mrs. Crescencia Orosco, H. Lodge, Mrs. Julia Grou, Mrs. Minnie Clark, Sheriff McFadden, George Suto, Herbert S. Johns, G. W. Holmes, and James A. Lewis.

Visit Beautiful LAKE TAHOE in August
Our Special Personally Conducted
Pullman Train Leaves
Aug. 6, 2:30 P. M.
Arcade Depot
Southern Pacific
600 So. Spring St.
Los Angeles
$23
Southern Pacific
148 E. Colorado St.
Pasadena
Stop Over At
San Francisco and
Merced on the Return For
Yosemite Valley. Tickets Limited 21 Days

BUY THAT PIANO NOW!

You have the chance of your life in this.
Midsummer
Sale
A sale backed by honesty of purpose—the adjustment of our stock on a basis that means a saving to you. Every piano from our regular stock—such famous makes as the EVERETT, CROWN, HARVARD, SIEBERT, CONCORD and DAYTON. Every one of them guaranteed. Easy payments if you say so.
Sensational Price Reductions
$300 Pianos going at.....$196
$350 Pianos going at.....$226
$375 Pianos going at.....$265
$400 Pianos going at.....$295
$450 Pianos going at.....$329
$500 Pianos going at.....$395
$550 Pianos going at.....$425
$600 Pianos going at.....$485
$650 Pianos going at.....$525
Player Pianos going.....$400
$750 Player Pianos going at.....$600
$850 Player Pianos going at.....$700
SMITH MUSIC CO.
406 West Seventh St.

Permanent Cures
Piles, Fistula, Hernia and Varicose Veins
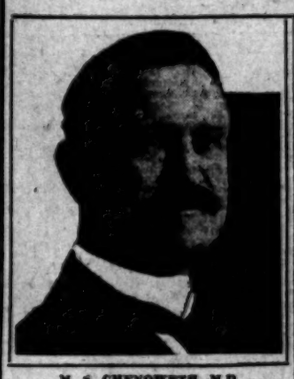
M. S. CHENOWETH, M.D.
THE MASTER SPECIALIST.
The photograph which I publish above is one taken of me in May, 1910, and is a perfect likeness. I do not hide under a false name, nor publish a false picture, nor make a false statement of any kind. I personally conduct my own office, see my patients, and treat them personally from the time they come to me until I discharge them as cured. I have no incompetent assistant to treat my patients after their first visit. It is important for the patient to know these facts, for no matter how much a specialist may know he cannot delegate this knowledge to any one nor can any other doctor do things exactly as he does. This has been my experience, and I do not permit anyone but myself to treat my patients at any time, for I feel that the man who comes to me for treatment is entitled and should receive my personal attention and should not be experimented upon. A mere statement by me or any other specialist that I am, or he is, the greatest specialist of this age does not mean anything if it is not backed up by years of experience, and this experience must be the right kind of experience. Fifty years of experience, if it was not the right kind of experience, would not be of any value to a doctor, and less value to a patient, for if you do a thing wrong, or with no success, the number of times you do it only makes you a greater menace to those who are suffering and who unfortunately come to you for advice and treatment. Do not take for granted the self-praise of any specialist, but investigate for yourself and satisfy yourself that he is all he claims to be. Do this before you begin treatment, and not after, when it is too late, and the harm has been done. Learn the truth first and save yourself the bitter disappointment that surely will come to you after you have been humbugged by so-called specialists and left in a condition far worse than when you began your treatment.
WHO IS DR. CHENOWETH?
I am the oldest licensed and longest established specialist in California. I am a graduate of one of the largest medical Colleges in the United States. I was physician in outdoor clinic, St. John's Hospital, St. Louis, Mo., 1888-1889, and railway surgeon on Harriman lines of Colorado for four years. Member of American Medical Society six years, and the author and publisher of medical works of recognized authority. My years of experience, the right kind of experience, together with the cures I have effected, has earned me the title, The Master Specialist.
A WORD OF ADVICE.
Before beginning treatment elsewhere take my friendly advice and ask the doctor to tell you of his qualifications to cure you, and then be sure he shows you the proofs of his ability. Mere talk means nothing; promises and guarantees without ability behind them are of no value to you or any one else. After you are satisfied and begin your treatment it is up to you to see the promises are carried out. If you should be unfortunate enough to select the wrong doctor and find it out in time, come to me and I will be glad to do all that can be done for you. I will cheerfully donate $1000 to any charity if any statement in this announcement is not absolutely true.
MANY CASES PERMANENTLY CURED IN ONE TREATMENT.
It may seem strange to you that I am able to cure these cases in one treatment while so many other doctors treat them for days, weeks and months, and even then without effecting a cure. My large and special experience along these lines has fitted me to do this work without resorting to experiment and the hundreds of cures I have effected are the best proof of my ability to do just as I claim. I know just what is to be done in each case, and lose no time in doing it. You do not suffer any pain or lose time, and can keep right on attending to your business without the slightest inconvenience. My cures are not only for the time being, but I guarantee them to be permanent.
Just think what it means to you. Think of the time and worry you save. It's the greatest thing in the world. To the man who has been calling on his doctor for weeks and months and has not been cured I make a special appeal to lose no time in calling on me. To each caller I cheerfully explain my method of curing Piles, Fistula, Varicose Veins and Hernia. It is so simple, so positive, so easily demonstrated that you will gladly take my treatment, fully convinced that I will permanently cure you.
PILES.
Piles are common among all classes and ages of men and women. They are indirectly caused by a defect in nutrition and constipation. If anything tends to make life a burden it's a well developed case of Piles. The whole system is thrown out of working order, and the pleasures of life are denied to the sufferer. My method cures the most obstinate case without pain. I do not use a knife; there is no cutting, no pain of any kind; no after inconvenience but immediate relief and a permanent cure. Most of my cases have come to me after other specialists and drug store doctors have failed, and I have yet to treat a case I did not cure.
FISTULA.
There is no more annoying and dreadful disease of the rectum than Fistula. It requires the strictest observances of almost impossible hygienic laws to maintain cleanliness and may result fatally if unattended. Only a few days under my treatment and the worst case of Fistula is cured. No knife; no bleeding; no pain; no after misery; just a permanent cure.
HERNIA.
Hernia or Rupture. This is a condition which does not permit neglect. You cannot afford to be used as an experiment, and you will be, unless you choose the right specialist. Neglect of rupture has proved fatal to many; neglect may cause strangulation, and if this occurs surgical relief is the only means of saving life, and in most cases proves fatal. My treatment cures in a few days. You leave my office knowing you are going to get well. I do not use a knife; there is no pain, no distraction from pleasure or occupation. Absolutely no danger. You come to my office wearing a truss; you leave your truss behind; there is no further use for it; your Rupture is cured.
VARICOSE VEINS.
Varicose veins do more to destroy human vitality than many other diseases put together. They sap up the strength of the body. You come to my office with your varicose veins and you leave absolutely well. Only a few days' treatment is all that is necessary. Not weeks nor months of endless doctoring, but in many cases one single visit. I permanently cure you without the loss of time, no pain whatever and no after trouble.
CONSTIPATION.
Constipation is the mother of most of these diseases. The clogging up of the bowels is the beginning, then comes depression, and indisposition to do anything; headache, backache and all other aches. Drug store remedies may give temporary relief, but you take medicine all your life just to get relief when my treatment cures constipation forever. Neglect gives birth to Piles, Fistula and so many other diseases that it is hard to tell of them all. My treatment permanently cures. It is a blessing to suffering mankind.
I guarantee to cure these diseases just as I say I do, or refund every dollar paid to me. If I fail, the fault is mine, not yours. Why should you pay? I treat no home treatment; I do not treat by mail. All patients must come to the office for treatment.
Free Consultation and Advice
I offer not only FREE Consultation and Advice, but of every case that comes to me I will make a Careful Examination and Diagnosis without charge. Ailing persons should not neglect this opportunity to get expert opinion about their trouble. My offices are open all day from 9 a.m. to 9 p.m., and Sundays from 10 to 12.
DR. M. S. CHENOWETH, 453½ S. SPRING ST. LOS ANGELES.

Diarrhoea
WAKEFIELD'S
BLACKBERRY BALSAM
Diarrhoea
WAKEFIELD'S
BLACKBERRY BALSAM
Diarrhoea
WAKEFIELD'S
BLACKBERRY BALSAM
Diarrhoea

50¢ SCOTT LARGE JAR Eczema SALVE
Instantly relieves and cures all chronic skin diseases. Recommended by physicians. SUN DRUG CO.'S STORES.

The Owl Drug Co
Original Cut-Rate Druggists
Best Qualities. Lowest Prices.
Cor. Fifth and Broadway
625 Broadway. 320 S. Spring

BRENT'S
713-714-715-716 So. MAIN ST.
THE GREAT CREDIT HOUSE.
Real Spot Cash Prices
EVERYTHING FOR THE HOME
Furniture—Rugs—Stoves

WILL CIRCULATE PETITIONS.

LLEY WATER USERS WOULD FORM IRRIGATION DISTRICT.

[BY DIRECT WIRE TO THE TIMES.]

CENTRO, Aug. 3.—[Exclusive patch.] At a mass meeting of ter users of Imperial Valley, his afternoon in the Holt Opera here, more than two hundred rs were present, and a resolu-as adopted providing for taking o form an irrigation district un-e provisions of the Bridgeford

proposed district would include ds in Imperial Valley susceptible gation under the present canal The president of mass meet-S. Elder, was authorized to ap-committee of fifty to circulate ns to the county [illegible] an irrigation [illegible] ler

A delegation from Coachella Valley men was present to ask that that valley be included in plans for canals should any new canals be contemplated under the district organization.

Continued improvement is noted at the Colorado River weir. Forty-three bents have been placed, leaving about two hundred feet still to be put in to carry the piling clear across the stream. The dredge is working day and night on the intake without interruption. The dredge has moved silt for about four hundred feet up the intake from the gate, thus dredging out two-thirds of the channel. By Friday piles should all be in position so that rock and brush may be dumped against to catch the silt and thus raise the bed of the river bed.

Legal
Assignee Sale.
The undersigned, assignee of Jo Christy, of Tucson, Arizona, is now re to receive sealed bids for the busin of said Christy, consisting of a gen wholesale and retail stock of liqu wines and cigars, also fixtures consi ing of bar, office and store, billiard pool table, kitchen furniture and uti sils (not including gas ranges,) a storage plant—not on premises—o standing accounts, and value of licen A complete inventory of the sto stock, fixtures, etc., may be seen at time at the office of John Christy, at East Congress st., Tucson, Ariz.
Bids will be received covering stock fixtures and outstanding accounts, for the stock, fixtures, etc., exclud the outstanding accounts.
A certified check for ten per cent. purchase price offered must accompa each and every bid.
All bids must be mailed or filed the assignee on or before August 1910, and the assignee reserves the ri to reject any and all bids.
ALFRED J. GOLDSCHMIDT, Assigne
Tucson, Arizona.

BUSINESS. Barometer of the Markets—Financial—Commercial.

FINANCIAL.

OFFICE OF THE TIMES.
Los Angeles, Aug. 4, 1910.

BANK CLEARINGS. Bank clearings yesterday were $2,868,103.22. For the corresponding day of 1909, $2,847,974.22; for the same day of 1908, $1,695,274.61.

Monday	$2,367,548.28
Tuesday	2,594,473.53
Wednesday	2,808,103.33
Total	$7,770,125.16
Same time, 1909	8,550,170.87
Same time, 1908	4,945,932.83

Following are the quotations on general and mining securities listed on the Los Angeles Stock Exchange, ground floor, I. W. Hellman building, Fourth and Main streets, for yesterday's session of the exchange:

OIL STOCKS.

Producers—	Bid.	Asked.
Amalgamated Oil	....	$57.50
American Crude Oil Co.	....	.38
Am. Petroleum Co. pfd.	....	95.00
Am. Petroleum Co. com.	....	65.00
Associated Oil	$44.12½	44.50
Bear Creek Oil & M. Co.	.20	.30
California Midway Oil Co.	.52½	....
Central	1.00	....
Cleveland Oil Co.	.18¾	.19
Coalinga Central Oil Co.	....	.53
Columbia	1.15	1.25
Con. Midway Oil Co.	....	.22½
Enos Oil Co.	1.22½	....
Euclid Oil Co.	.55	.75
Fullerton Oil	....	5.00
Globe	....	.17½
Jade Oil Co.	.30	....
Mexican Pet. Ltd. pfd.	64.00	65.75
Mexican Pet. Ltd. com.	21.50	21.75
New Penn. Pet. Co.	.99½	1.15
Olinda Land Co. (Oil)	.38	....
Palmer Oil Co.	1.41	....
Perseus Oil Co.	....	.31
Pinal Oil Co.	....	10.00
Piru Oil & L. Co.	.17	....
Rice Ranch Oil Co.	....	.50
Traders' Oil Co.	80.00	....
Union	101.87½	102.12½
Union Provident Co.	99.50	99.75
United Petroleum	100.00	103.00
West Coast Oil com.	9.00	....
Western Union	....	100.00
Non-producers—		
Coalinga Crude Oil Co.	....	.47
Nevada Midway Oil Co.	....	.25
Oleum Development Co.	.06¼	....

BANK STOCKS.

	Bid.	Asked.
All Night & Day Bank	....	$100.00
Bank of So. California	$90.00	98.00
Broadway Bank & Trust	160.00	....
California Savings Bank	115.00	....
Central National Bank	175.00	....
Citizens' National	....	226.00
Commercial National	130.00	....
Farmers' & Mer. Nat'l	270.00	....
Federal Bank of L. A.	12.50	....
First National	485.00	....
German-American Savings	....	337.50
Globe Savings Bank	120.00	....
Home Savings Bk. of L. A.	116.00	....
Mer. Bank & Trust Co.	....	165.00
Nat'l Bank of California	290.00	304.00
Nat'l Bank of Commerce	100.00	....
The Southern Trust Co.	74.00	76.00
($50 per share paid up.)		

BONDS.
(All bonds sold flat.)

	Bid.	Asked.
American Petroleum Co.	80	90
Associated Oil Co.	....	96
Corona City Water Co.	97	....
Corona Power & W. Co.	95	102
Cucamonga Water Co.	93	....
Edison Electric Co., is.-R.	....	102
Ed. Electric Co., old issue	103	108
Home Telephone Co.	79	82
Home Tel. Co. 1st Refg.	69	71
Huasteca Pipe Line	....	100
L. A. Pac. 1st Con. Mtgs.	....	104½
L. A. P. Ry. 1st Refg.	....	98
L. A. Traction Co. 5s.	102	104
L. A. Traction Co. 6s.	101	105
Mexican Nat'l Gas Co.	....	95
Mission Trans. & R. Co.	97½	....
Pacific Electric Ry. Co.	100	....
Pacific Light & Power Co.	96	100
Pasadena R. T. & T. Co.	....	99
Pomona Con. Water Co.	....	98
S. Monica H. T. & T. Co.	....	80
S. D. H. T. & T. 1st Mtgs.	....	95
Temescal Water Co.	....	....
Union Transportation Co.	87½	91
U. S. L. D. T. & T. Co.	....	75
Visalia Water Co.	80	....
Whittier H. T. & T. Co.	....	....

INDUSTRIAL AND PUBLIC UTILITIES.

	Bid.	Asked.
Cal. Portland Cement Co.	$80.00	....
Edison Electric pfd.	69.00	$71.50
Edison Electric com.	50.00	55.00
Hawaiian Com'l & Sugar	....	41.00
Home Telephone pfd.	36.00	36.37½
Home Telephone com.	4.87½	5.25
Hutchinson S. P. Co.	17.00	19.00
L. A. Athletic Club	....	60.00
L. A. Brewing Co.	....	100.00
L. A. Investment Co.	3.10	....
Mexican Nat'l Gas com.	22.50	27.50
Pauhau S. P. Co.	26.00	33.00
Pac. Mutual Life Ins. Co.	230.00	....
Pac. Con. Stone Co. of Cal.	6.00	8.10
Pasadena R. T. & T. Co.	....	35.00
Riverside H. T. & T. Co.	....	22.00
San Diego H. T. & T. Co.	....	22.50
S. Monica B. H. T. pfd.	20.00	....
Sun Drug Co.	....	1.00
Southside Water Co.	....	100.00
The G. & Trust Co. pfd.	275.00	....
The L. A. Trust Co. pfd.	120.00	....
The L. A. Trust Co. com.	....	....
The L. A. Trust. Sav. Co.	176.00	....
U. S. L. D. T. & T. pfd.	29.00	37.00
Union Security Corp. pfd.	....	100.00
Union Trust Co.	29.00	30.00
Whittier Home T. & T. Co.	....	90.00

SALES—Morning session: 10 Home Tel. pfd at 36.00; 10 Assd. Oil at 44.25; 100 Cal. Midway at 50; 1000 do. at 60½; 1000 do. at 52; do. at 53½; 1000 do. at 53½; 5000 do. at 56; do. at 57½; 1000 do. at 56; [illegible] at 55; 1000 Cleveland at 19; 5000 do. at 19; 40 Mex. Pet. Ltd. com. at 22.00; 10 do. at 21.87½; 10 do. at 21.75; 20 do. at 21.62½; 5 Mex. Pet. Ltd. pfd at 62.50; Union at 102.12½; 50 Union Prov. Co. at 99.50; 1000 Oleum Dev. Co. at 6½; 2000 do. at 6½. Afternoon session: 10 Home Tel. pfd at 36.12½; 3000 Cal. Midway at 54; 1000 do. at 54¾; 2000 do. at 54; 1000 do. at 53½; 1000 do. at 53½; 1000 do. at 53; 4000 do. at 53; 1000 Consol. Midway at 22½; 6000 Cleveland at 19; 1000 do. at 19½; do. at 19½, buyer 30; 10 Union Prov. Co. at 99.50; 5000 Oleum Dev. Co. at 6½.

THE MARKETS.

LOCAL PRODUCE MARKET.

The first white figs of the year to arrive in quantity were received yesterday morning. They were grown at Sultana, are of the Calimyrna variety, and brought $1.50 per box. The demand was good, and the fruit itself was some of the best ever shipped here. Black figs were up to $1 a box. They are also from Fresno in the majority of instances. Fresno figs are beginning to show on the market. Another new arrival was the quince. These are in stock and are bringing $1.25 per box. Hungarian prunes from the north were among the receipts of the morning. They are the large, red variety of prune and are much sought after for canning purposes. They sold at $1.50 per lug. Other plums are very firm and in several instances the range of prices has advanced. Peach prices remain unchanged and pears are also the same. Grape receipts were very heavy. Muscats are down to $1 and $1.25. The first Rose of Peru arrivals were held at $1.50 per box. Some of the best nectarines of the year are obtainable now at $1.50. Pineapples are down to 4 cents a pound. Cantaloupes are selling at $1.50.

Egg prices were very firm and unchanged. Buying sales were light on account of the small number of eggs in the hands of any one dealer. Receipts totaled only 134 cases. Butter continued firm. There were no changes in outside quotations, and the market is very good. Creamery extra and cooking are the varieties in best demand. Receipts were 35,088 pounds.

Activity in all lines of cheese was one of the features in the staple market. Edam sold freely at $7.25 per case among the jobbers. Eastern and Oregon daisy were both good sellers. Offerings of all other varieties were numerous, partly due to the heavy receipts—33,835 lbs.

Potatoes were in fair call and the market on [illegible] and Highland were steady. Receipts from all points only totaled 1831 sacks. Onions were in good demand. A car of mixed varieties came in from the north and found easy access to buyers, the supply of onions on hand being rather limited. Sweet potato receipts were 15 sacks.

Cucumbers are up to 35 cents a box, and tomatoes are selling even higher than that. Prices being asked for exceedingly fine stock. Celery sticks at $1 per crate and cabbage is up at $1.10 per sack. These vegetables are in heavy call during the warm weather, this being partly preferred to meats. Celery is quoted from $3.75 to $4 per crate. Evaporated chili has gone from 25 to 30 cents a pound, the supply being practically at an end. Green chili is very plentiful. There are numerous varieties on the market, down to the tiny telpine chile, the small round variety.

Prices Current.

EGGS — Fresh local ranch, candled, selected, 33; local ranch, case count, selling price, 29; Eastern, fresh, 27; storage, 25.

BUTTER—Price to trade, 2½c above quotations. Creamery extras, 32½ per lb.; creamery firsts, 30; ladle, 28; cooking, 26 per lb.

CHEESE — Northern, fresh, 16½@17; Oregon daisies, 18@18½; eastern daisies, 19@19½; longhorns, 19@19½; twins, 18; singles, 18½; Young Americas, 19½@20; Dom. Swiss, 22; Imp., 30@32; Limburger, 19@20; Edam, 36@37; per case, $.00@; Tulare, 15@16; Sierra, 1.00 per box; German Breakfast, 1.00 per box; Neufchatel, 1.20 per box; Camembert, 1.30 per box; Schlosskase, per box; Canada cream, 1.00@1.10 per box; poor, large, 18.

BEANS—Pinks, No. 1, 7.25; Lady Washington No. 1, 4.75@5.00; small white, No. 1, 5.00; Lima, No. 1, 4.75; black eye, 6.00; lentils, 7.00; garbanzas, 4.50.

DRIED FRUITS — Apples, evaporated, 8@9; Blackberries, 50 1-lb. cartons, 10@11. Citron, [illegible], 10-lb. boxes, 15@20. Currants, imp., [illegible], bulk, recleaned, 7¼; fancy, 50 1-lb. cartons, imported, Fards, fancy, 60s, 10; [illegible] fancy, 12s, 12; Persian Golden, 60s 7½; [illegible] Golden, [illegible]s, 5½@3. Figs, local, new, box, 50 ½-lb. bricks, 1.25; White, 10-lb. bricks, 1.25; loose, 25s, 1.25 per box; imported, Smyrna, 10-lb. box, 15 per lb.; 1-lb. basket, 17 per lb. Nectarines, per lb., 10; fancy, 22s, 8. Peaches, fancy, 25s, 8; choice, 50s, 6; choice, sacks, 6; fancy peeled, 25s, 20. Peels, lemon or orange, 10s, 15. Prunes, 30-40, 8½@10; 40-50, 7½@9; 50-60, 7; 60-70, 6½; 70-80, 6; 80-90, 5¾; 90-100, 4. (When packed in 50-lb. boxes, 1½c extra.) Apricots, fancy, 12; choice, 9. Pears, 8@10. Plums, 7@8.

RAISINS—Sultanas, bleached, 7; unbleached, 3¼; seeded, 7 for 16-oz. package, 5¼ for 12-oz. package; London Layers, 2-crown, 90; 3-crown, 1.25; 4-crown, 1.50; loose Muscatels, 2-crown, 3; 3-crown, 3¼; 4-crown, 4; Luc's lug box raisins, 1.25.

NUTS — New almonds, fancy IXL, 16@17; almonds, fancy, paper-shell, 15@16; almonds, choice, softshell, 11; assorted nuts, 25-lb. boxes, 15@16; Brazils, 12½@13; filberts, large, new crop, 14; pecans, large, 16; small, 13; pine nuts, 20; peanuts, eastern, "Sun," raw, 7½; peanuts, eastern, "Sun," roasted, 8½; peanuts, Japs, fancy, raw, 6¼; peanuts, Japs, fancy, roasted, 8@9; California, raw, 6; roasted, 7; walnuts, Klondykes, 15; Jumbos, 17@18; No. 1 softshell, 14; walnuts, No. 2 softshell, 10; cocoanuts, 90 per doz.; popcorn, local, 3.50@4.00; eastern, 3.50@4.00.

HONEY — Comb honey, water white, 1-lb. frames, 18; light amber, 12@12½; white, 17; extracted, light amber, 7; white, 7½; water white, 8@8½; beeswax, 30 per lb.

CITRUS FRUITS—Valencias, 4.00@4.50, fancy pack; seconds, 2.00@2.25; lemons, fancy pack, 4.75@5.00; choice, 3.50@4.00; unpacked stock, 2.00@2.50; grapefruit, seedless, 3.25@3.50; seedling grapefruit, 2.50; limes, 1.50 per hundred.

FRESH FRUITS—Apples, new, 50@85 per lug box; White Astrakhans, 1.65@1.75; Belleflowers, 1.15, 4-tier; Alexanders, 1.50@1.75; Gravensteins, 1.65@1.85; crabapples, 1.00@1.10; bananas, 4@5 per lb.; Bermuda bananas, 6 per lb.; pineapples, 4@5; peaches, Alexanders, 90 per lug box; Andersons, 85; Crawfords, 80@90; cantaloupes, 1.50@1.75 per vegetable crate; watermelons, ¾@1 lb.; figs, black, 1.00 box; white, 1.50 box; plums, Satsuma, 1.00; Kelsey, 90@1.00; Symonas, 85@1.00; green gages, 60@75; Burbank, 90 per box; Damsons, 75@90; grapes, Malaga, 1.00@1.10; Sultana Seedless, 1.25; Hamburgs, 1.50; Malvasai, 1.25; Muscatel, 1.75; Bartlett pears, 1.00 per lug box; nectarines, 1.00@1.50; mangoes, 15 per lb.

BERRIES — Strawberries, 4@5 per basket; raspberries, 6@7 per basket; blackberries, 6@7 per basket; loganberries, 5@6; huckleberries, 20@25 per lb.

ONIONS AND CHILI—Evaporated chili, 30; sun-dried chili, 25; ground chili, 3; Mexican black, 25; chili telpini, 1.00; Japan, 20. Onions—Silverskins, 50@60 per lug box, 2.00 per 100 lbs.; Yellow Danvers, 2.25 per 100 lbs.; Australian Brown, 2.50 per 100 lbs.; Crystal Wax, 2.00; Red Globe, 2.00@2.25; garlic, 5 per lb.

POTATOES—New potatoes, 1.10@1.40; Highlands, 1.40@1.50 per sack; sweets, 4@5½ per lb.

GREEN VEGETABLES—Beets, 20@25; carrots, 20@25; parsley, 25 per doz.; spearmint, 20@35 per doz.; turnips, 25; oyster plant, 25@30; peas, 4@5; beans, White Wax, 2@3; green string, 2@3 per lb.; radishes, 10@15 doz.; watercress, 25@35 per doz.; spinach, 15; cabbage, 1.00@1.10 per sack; red cabbage, 3@4 per lb.; curly leaf, 3 per lb.; green onions, 20 per doz.; leeks, 20 per doz.; lettuce, common, 1.00 per crate; endive, 40 per doz.; escarol, 40 per doz.; parsnips, 15@20 per doz.; celery, 60@70 per doz., 3.75@4.00 per crate; tomatoes, 25@50 per lug box; local mushrooms, 75@1.00 per basket; cultivated mushrooms, 3.00@3.50 per basket; artichokes, northern, 30 per doz.; local, 50@60 per doz.; red chili peppers, 5 per lb.; bell peppers, 6@7 per lb.; green chilis, 4@5; celery root, 3 per lb.; rhubarb, local, 1.00@1.25; Hubbard squash, 1¼ per lb.; 30@35 per lug box; cream squash, 75 per lug box; summer squash, local, 25@35 per lug box; cucumbers, 30@40; eggplant, 5@6 per lb.; Brussels sprouts, 10 per lb.; corn husks, 7@10 per lb.; alligator pears, 3.00@4.00 per doz.; sweet corn, 25@35 per lug box; okra, 8@10; asparagus, 10@12 per lb.; vegetable marrow, 75 per crate; cauliflower, 1.25@1.35 per doz.

POULTRY—Dealers buy from the producer, live weight: Old roosters, 10; stags, 10; hens, 16 per lb.; ducks, 15; geese, 15; turkeys, 22; squab pigeons, 1.50 per doz.; fryers, 19; broilers, 18; roasters, 20. Wholesaler sells to retailer, live weight: Hens, 20; roasters, 23; fryers, 30; broilers, 29@31; old roosters, 14; turkeys, 28; geese, 18; ducks, 20. Dressed weight averages from 3c to 5c higher than live weight.

LIVE STOCK—Based on delivered weights in Los Angeles (furnished by Hauser Packing Company.) Steers, 4½@5; heifers, 3@4½; cows, 4@4½; calves, 4¾@5; wethers, 5.00@6.00; ewes, 3.50@4.00; lambs, 3.25@3.50; hogs, 150-300 lbs., 9½@10; hogs, 200-300 lbs., 10@10½.

BEEF—Steers, per lb., net, 9¾; heifers, 8¼; steers, hind quarters, 11; heifers, hind quarters, 10; fore quarters, 8; short loins, 14; loin butts, 11; loins, No. 1, 14; ribs, No. 1, 12; loins, No. 3, 12; ribs, No. 2, 10; full chucks, 6¾; short chucks, 7; triangles, 6¾; plates, 6¼; steer rounds and rumps, 9; steer rounds, bull on, 10; tenderloins, fresh, 25; do., frozen, 13; shoulder clods, 10; rolls, 10; boned trimmings, 7½; shanks, 4; flank steaks, 10; sweetbreads, 25; fresh tongues, 12; suet, 9; cod fat, 7; livers, 8; oxtails, each, 5; brains, each, 10; hearts, 6 per lb.; kidneys, each, 5; cooked tripe, each, 20; lean tripe, each, 20; feet, each, 7½; heads, each, 2.50.

VEAL—Per lb., net, calves, 110 lbs. and under, 11; do., 111-130 lbs., 10½; do., 131-160 lbs., 9; do., 161-200 lbs., 9½; sides, 75-100 lbs., 10; hind quarters, 12½; fore quarters, 7; heads, frozen, each, 50; feet, frozen, each, 5; livers, each, 35.

MUTTON — Per lb., net, lambs, plain, 12½; lambs, caul, 14; yearlings, 12; wethers, 11¾; ewes, 11; racks, 13; legs, 12; loins, 10½; tongues, each, 3; plucks, each, 3; heads, skinned, each, 10; brains, 2; liver, hearts, 20.

PORK—Per lb., net, dressed hogs, head on, 14¾; do., head off, 15½; trimmed hogs, 17; loins, fresh, 17½; loins, eastern, frozen, 16; loins, local, frozen, 17; legs, 14¼; shoulders, 13½; picnics, 13; butts, 14; bellies, 19; leaf lard, 15; trimmings, 13; tenderloins, 27; spare ribs, fresh, 12½; do., frozen, 8; head, 6½; back fat, 12; tails, 5; neck bones, 5; tongues, 10; pigs' feet, each, 3½; livers, 7; hearts, each, 3½; plucks, each, 7; kidneys, each, 1½.

SAUSAGE—Per lb., net, Diamond "C" link, 15; Diamond "C" bulk, 15; fresh pork links, 14; fresh pork, bulk, 13; Spanish style pork, 11½; blood, 8; liver, 8; head cheese, in casings, 9; sour head cheese, 10-lb. pails, 10; bologna style, 7¼; bologna style, paraffined, sacks, 5; Rex Frankfurt style, 8; Coney Island style Frankfurt, 9; minced, in bladders, 12; Douglas style, in sacks, 12; tongue loaf (new,) 15; Salami, (Italian,) 29@30; German, 25½; Cervelat, 23@26; Holstein Cervelat, 19; Farmer Cervelat, 20.

BACON—Winchester, 10-lb. bacon, 23¾; Winchester, 6-8-lb. bacon, 23½; 12 Ave., 21¾; Empire, 26¾; 49'er, 16½@17½; Premium, 29¼; Atlas bacon, 21½; Gold Band, 20; Diamond C, 4-6-lb., 26½; Diamond C, 6-8-lb., 24¾; Heimet bacon, 17; Orange Blossom bacon, 16; Sunlight bacon, 6-8 avg., 24½; Rex Breakfast bacon, 6-10 avg., 22¾; Rex Breakfast bacon, 10-12 avg., 22¼; Rex bacon, 6-8 avg., 23¾; Regal bacon, 22¼; Pioneer bacon, 8-12 lbs., 21¾; Helmet, 6-8 avg., 19¾; White Label bacon, 4 to 10 lbs., 20; Armour's Star wide bacon, 4 to 8 lbs., 29¾; Armour's Shield bacon, 6-8 avg., 26¼; Colonial, 24½; Special bacon, 22; Western bacon, 10-12 lb. avg., 17¾; Angelus, 6-8, 25¼; Angelus, 8-10 lbs., 24¼; Angelus, 10-12, 23½.

DRY SALTED MEATS — Dry salt narrow bellies, 20; dry salt clear bellies, 16-20 avg., 19½; dry salt backs, 19¾; short clear backs, 18¼; short clear sides, 40-45 lbs., avg., 19; dried beef, insides, 21; dried beef, outsides, 17; beef knuckles, 21; medium bacon, 14@14½; bacon strips, 12¾; bacon backs, 14¾; smoked beef tongues, 29½.

PICKLED GOODS—Honey-comb tripe, half-bbls., 3.60; honey-comb tripe, keg, 2.00; honey-comb tripe, kits, 1.40; spiced pigs' feet, half-bbls., 6.00; spiced pigs' feet, keg, 2.75; spiced pigs' feet, kits, 1.40; pickled lambs' tongues, kits, 2.00; pigs' tongues, spiced, kits, 3.00.

HAMS — Per lb., Rex, 19¾; Rex skinned hams, 20¾; Diamond C, 20¾; Diamond C skinned hams, 20¾, boiled boneless Rex hams, 19¾; Pioneer hams, 18¾; Regal, 19; rolled cured hams, 17¾; plain hams, 16½; Winchester, small, 10-12, 19¾; Winchester hams, avg., 19¾; Premium, 10 to 12 avg., 22¾; 12-14 avg., 22¼; 14-16 lbs., 20; Winchester picnics, 14¾; Winchester boiled hams, 19¾; Winchester skinned hams, 19¾; Gold Band, 17½; California hams, 13¾; Premium skinned hams, 26¾; Atlas hams, 19¾; minced ham, 19¾; Cylinder boiled hams, 2¼; Premium boiled hams, 27; Oxford boiled hams, 16¾; Star boiled hams, 21; Star hams, 10-12 avg., 22½; Armour's Star hams, 14-16 avg., 22¾; Star hams, 12-14 avg., 22¼; Shield hams, 14-16 avg., 22¼; Shield boiled hams, 29¾; Angelus boiled hams, 28¾; Angelus, skinned, 21¾; Angelus, picnics, 14¾.

BARRELED MEATS—	Bbls.	Half-bbls.
Rumps (bone in)	10.00	5.50
Rumps (bone out)	14.25	7.50
Plate beef	11.50	6.00
Rolled plate (boneless)	14.00	7.50
Family pork	35.00	17.50
Fancy pig pork (narrow)	36.00	18.50

LARD—Tierces, per lb., ... cases, 14¾; 10-pound, 11; Crescent lard, 11¾; back fat, 10; Yellow Cotosuet, 11; White Cotosuet, 12; Lion lard, 12¾; Compound lard, eastern, 9¾; Diamond C kettle lard, 15@15¾; White Label, 11¼; basis suetene, 10¾; K. C. lard, 14¾; Armour's Shield lard, 16¾; Armour's Simon Pure lard, 18; Armour's Vegetole, 13¾; Pennant lard, 11½; White Label lard, 15¾; Bakers' pure lard, 14¼; Fairbank's White Cottolene, 17; Red Star lard, 16; Suetene, 11; Premium pound cans, 13¼; leaf lard, 16¾; Rex pure lard, 1 case, 7.25; 5 cases, 7.15; 10 cases, 7.10; Bakers' Cottolene, 1 tierce, 12¾; 2 tierces, 12¾; 3 tierces, 12½; Fairbanks Snow White lard, tierce basis, 15; Angelus lard, 17; Angelus compound, 10¼.

SALT—Western, handled through L. A. jobbers. Princess salt, cartons, 20 is per case, 1.30; 150-lb. bales, Crown brand, all-sized pockets, per bale, 1.75; Wellington Dairy, 50s, per ton, 16.00; 100s, per ton, 12.00; 224s, per ton, granulated and ½-ground, large, per ton, 10.50; ice-cream and evaporated, sheep, 50s, per ton, 9.50; Crown or Gran. Dairy, 50s, 12.00; 100s, 11.50; granulated and ½-ground, 100s, 11.00; lump, stock, imported, per ton, 22.00; lump, stock, Utah, per ton, 15.50. Special prices in car lots. San Pedro salt: Blue Cross bales, 150 lbs., 2.00; Angelus, bales, 1.60; Blue Cross, fine dairy, 5.00; per ton, 14.00; Wellington, 16.00; Rock or ½-ground, 60s, per ton, 10.00.

SUGAR—Prices are based on sacks. Bbls. add 10c; ½-bbls., 25c, and boxes, 50c per 100 lbs. All prices are net cash, less 25c cwt., 15 days. Beet gran., 6.20; Standard cane, 6.40; Standard berry, 6.40; Cube A, crushed or fine crushed, 6.65; Candy gran., 6.50; Powdered, 6.50; C. & H. Confectioners' A, 6.40; Magnolia A, 6.00; Extra C cr B, 1.90; Golden C, 5.90; D, 5.70; Bowles 6x powdered, 30-lb. boxes, 6.15; Bowles 6x powdered, ½-bbls., 7.40; Bowles 6x powdered, bbls., 7.15; Bowles Bros.' Bar, bbls., 7.75; Bowles Bros.' Bar, ½-bbls., 8.00; Bowles Bros.' Bar, 30-lb. tins, 8.60; Bowles Bros.' Bar, 30-lb. boxes, wood, 8.80; Palace Bar, 25-lb. tins, 9.60; Dominos, 9.20; Cut Loaf 8.80.

FAMILY FLOUR — Local patents, Capitol flour, 6.20; Al bakers' flour, 6.40; bakers' eastern and California blend, 5.80; Aurora, 5.60; Mikado, 5.20; Trophy, 5.00; Crown flour, 5.00; Globe flour, 6.40. Select California white wheat: Silver Star flour, 5.60; XXX flour, 6.20; Quail, 6.20; Our Pride, 5.40; Apple Blossom, 5.20; Eclipse, 5.50.

CALIFORNIA AND EASTERN FLOURS—Kansas, 6.50; Mayflower, 6.25; Eclipse, 6.25.

FLOUR—	In boxes.	5-lb. S'ks.	10-lb. S'ks.	25-lb. S'ks.	50-lb. S'ks.
Perf. Pat. Pastry	....	$3.40	....	....	....
Buckwheat flour	....	$5.20	5.00	$4.95	$4.50
Graham flour	....	3.50	3.30	3.25	3.20
Rye flour or meal	....	3.80	3.60	3.55	3.50
Cornmeal, W. & Y.	....	2.90	2.70	2.65	2.60
Oatmeal, ground	....	4.65	4.45	4.40	4.35
Oatmeal, Steel Cut	....	5.70	5.50	5.45	5.40
Cracked wheat	....	4.70	3.50	3.35	3.30
Entire wheat flour	....	3.60	3.40	3.35	3.30
Pearl barley	....	5.45	5.25	5.20	5.15
Split peas, green	....	7.70	7.50	7.45	7.40
Split peas, yellow	....	5.50	5.30	5.25	5.20
Gluten flour	....	4.15	3.95	3.90	3.85
Hominy, large or small	....	4.10	3.90	3.85	3.80
Farina	....	4.10	3.90	3.85	3.80
Nutrina Gem	$4.45	4.60	4.40	4.35	4.30

BUCKWHEAT FLOUR—Bulk, pure, 100-lb. sacks, 4.25; new process, 6.25; mixed, 4.20.

GRAIN AND FEED — Wheat, per 100 lbs., 1.90; wheat, No. 1, 1.85; wheat, cracked, 2.05; corn, 1.80; corn, Sm. Y., 1.95; cracked corn, 1.85; feed meal, 1.90; bran, heavy, 1.50; rolled barley, 1.25; linseed oilcake meal, 2.60; cottonseed meal, 2.00; alfalfa meal, 1.30; cocoanut cake, 1.35; shorts, 1.75; oats, white, Oregon, 1.85; oats, red, seed, California, 1.85; eastern Kaffir corn, 1.60; K. & F. corn, 1.80; cocoanut meal, 1.60.

Excelsior Chick Food	....	$3.25	$3.50	3.25	$3.00
" Fattening Food	....	3.35	3.30	3.25	3.00
" Egg Food	....	.75	....	....	1.25
" Moulting Food	....	....	....	....	1.35

POPCORN—Rice, shelled, fancy, western, per lb., 5; new, ear corn, 4.00@4.50 per 100 lbs.

HAY—(Quotations here given are from wholesaler to trade.) Choice barley hay, 12.00@14.00; No. 2, 10.00@11.00; choice wheat hay, 12.00@14.00; No. 2, 10.00@11.00; No. 1 tame oat hay, 14.00@16.00; No. 2, 12.00@14.00; northern alfalfa, 10.00@12.00; local, 11.00@12.50; timothy, 17.00@19.00; stock hay, 6.00@8.00; straw, 8.00@9.00.

LINSEED OIL—Boiled, in barrels, 1.05; raw, in barrels, 1.03; in cases, 6c higher.

TURPENTINE — In cases, 93; in barrels, 88; Aroturpe (turpentine substitute,) in cases, 45; in barrels, 38.

Quotations on petroleum products, f. o. b. tank cars, Los Angeles:

GASOLINE AND DISTILLATE—Red Crown gasoline, bulk, 17½; cases, 24½ per gal.; 86-deg. gasoline, in bbls., 30 per gal.; in cases, 37½; engine distillate, bulk, 8 per gal.; V. M. & P. naphtha, bbls., 15; cases, 22.

OIL—Water white, 9½; Pearl, 16¼; Eocene, 19¼; Elaine, 20¾.

FUEL OIL—85@1.05 per bbl.

ORANGES AND LEMONS.

DAILY CITRUS REPORTS OF THE EASTERN MARKETS.

[BY DIRECT WIRE TO THE TIMES.]

NEW YORK, Aug. 3.—[Exclusive Dispatch.] Ten cars oranges sold. Market easier. Hot and muggy.

VALENCIAS.

Orchard, or, National O. Co.	$3.45
Standard, sd, National O. Co.	2.85
Old Mission, fy, Chapman	3.85
Old Mission, ch, Chapman	3.50
Golden Eagle, sd, Chapman	4.20
Euclid, or, Growers' Ft. Co.	4.40
Uplander, Growers' Ft. Co.	3.60
Aurora, fy, or, E. Peycke Co.	5.00
Luna, E. Peycke Co.	3.45
Coyote, O. K. Ex.	2.95
Honest Pack, Tustin P. Co.	4.05
Old Oak, ch, Tustin P. Co.	3.15
Titus Ranch, fy, San Marino G. P. A.	4.35
El Toreador, sd, San Marino G. P. A.	3.35
Titus Ranch, fy, San Marino G. P. A.	4.35
El Toreador, sd, San Marino G. P. A.	3.45
Carmencita, S. T. Ex.	4.45
Colombo, S. T. Ex.	4.00

ST. MICHAELS.

Squirrel, A. H. Ex.	$2.60

ST. MICHAELS—HALVES.

Squirrel	$1.10

Pittsburgh Market.

PITTSBURGH, Aug. 3.—[Exclusive Dispatch.] Four cars sold. Market steady on oranges and lemons. Warm.

VALENCIAS.

Stock Label, D. M. Ex., Duarte	$3.90
Jasmine, D. M. Ex., Duarte	3.09
Lotengo, fy, Sparr Ft. Co.	3.65
Violet, D. M. Ex., Duarte	4.00
Fruitilla, Riverside High.	2.05
Circus, xc, Sparr Ft. Co.	2.90

GRAPEFRUIT.

Primrose, D. M. Ex., Duarte	$1.35
Circus, xc, Sparr Ft. Co.	1.25
Lotengo, fy, Sparr Ft. Co.	1.50

SWEETS.

Lotengo	$3.35
Circus	3.10

LEMONS.

Liberty, Escondido Ft. Growers Assn.	$4.00
Foxaway	3.15

Boston Market.

BOSTON, Aug. 3.—[Exclusive Dispatch.] Five cars sold. Warm. Market unchanged.

VALENCIAS.

Pointer, A. C. G. Ex.	$4.60
Robusta, A. H. Ex., Pachappa	4.75
Robusta, No. 1, A. H. Ex., Pachappa	4.35
Prairie Chicken, A. H., Arlington	5.00
Alta Cresta, A. H. Ex., Pachappa	5.70
Hobo, A. H. Ex., Pachappa	3.90
Hobo No. 1, A. H. Ex., Pachappa	3.15

LEMONS.

Quail, O. K. Ex.	$3.85
Greyhound, S. A. Ex.	4.05
Pet, S. A. Ex.	485

ST. MICHAELS.

Squirrel, A. H., Arlington	$2.90
Palm Tree	2.50

HALVES.

Squirrel	$1.35

GRAPEFRUIT.

Squirrel	$3.95

St. Louis Market.

ST. LOUIS, Aug. 3.—[Exclusive Dispatch.] Raining. Six cars sold. Market strong on Valencias. Weak on small sizes.

VALENCIAS.

Pomona, S. A. Ex.	$3.35
Searchlight, S. S. Ex., Orange	4.10
Alhambra, S. T. Ex., E. Alhambra	3.15
Planet, S. S. Ex., Orange	4.10
Sunset, S. S. Ex., Orange	3.65
Don Quixote, S. T. Ex., E. Alhambra	3.56

LEMONS.

Homer, Q. C. Ex., Corona	$4.95
Family, Q. C. Ex., Corona	4.35
El Toro, sd, C. C. U.	3.95
Bullseye	2.30
Camel, Q. C. Ex., Corona	4.85
Excelsior, c3, C. C. U.	4.20
Mission Bells, fy, A. B. Chapman	3.95

NAVELS.

Sunset	$2.50

Philadelphia Market.

PHILADELPHIA, Aug. 3.—[Exclusive Dispatch.] One car Valencias, one mixed car and one car lemons sold.

VALENCIAS.

Pointer, A. C. G. Ex.	$5.25
Heapgood, fy, Patte & Lette	2.40

SWEETS.

Heapgood	$1.75
California	1.50

BUDDED.

Heapgood	$1.70

LEMONS.

Redbell, ?	$3.40

Cleveland Market.

CLEVELAND, Aug. 3.—[Exclusive Dispatch.] Two cars lemons sold. Market higher.

LEMONS.

Pet, S. A. Ex.	$5.65
Canon, Sierra Madre Lemon Assn.	5.60
Trail, Sierra Madre Lemon Assn.	5.85
Our Beauty, sd, Sierra Madre L. Assn.	4.10

Cincinnati Market.

CINCINNATI, Aug. 3.—One car Valencias sold. Warm. Market steady.

VALENCIAS.

Owl, O. K. Ex.	$2.90

Citrus Fruit Shipments.

Tuesday, Aug. 2.—Oranges, 45 cars; lemons, 21 cars; total, 66 cars. Total to date this season, 27,737 cars; oranges, 23,723 cars; lemons, 4014 cars. Total to same date last season, 34,483 cars; oranges, 29,111 cars; lemons, 5372 cars.

...and also looked much stronger and was a very active trader.

Home preferred was in demand, and at a higher price. In fact, the whole list was very much better, and it really seemed like old times for a while. The bidding was lively, prices fluctuated rapidly and the whole tone was different. Mexican common was a shade weaker, although a good at 22.

Oleum Development, in the non-producers' list, was somewhat better than the day before.

In the mining list the shares were quiet and showed no special feature.

SAN FRANCISCO LIST.

Ups and Downs Mark the Day, With Fluctuations Predicted in Jumbo Stock.

[Special Service to The Times by B. F. Taylor, 112 West Third street.]

SAN FRANCISCO, Aug. 3.—The market was soft all along the line. Consolidated Florence each lost 5, Jumbo Extension 3, Fraction 2. Booth was up 1, Atlanta lost 1, Nevada Hills gained 7½, Belmont was off 2½, Tonopah lost 13 in the bid, Montana 3, West End 1, MacNamara 1.

Rawhide Queen was up 3; Coalition was unchanged. Bonnie Clare continues the strongest stock in the Bullfrog list; closed 7@8; Round Mountain was unchanged. Pittsburg Silver Peak was up 9 points, closed 59@60. Mexican was up 2½. Consolidated Virginia lost 7, Savage 2, Hale 1, Ufton 7.

Jumbo Extension is tipped for much higher prices, and violent fluctuations may be looked for, as it is generally believed the property has passed into control of B. H. Scheftels & Company.

The following were the closing bid and asked quotations:

Goldfield District—	Bid.	Ask.
Atlanta	13	14
Booth	12	—
Blue Bull	4	5
Colum. Mt.	4	6
Conqueror	1	—
Comb. Frac.	47	49
Crack'jack	1	—
Daisy	4	5
Diam'field	—	1
Florence	237½	242½
Gfd. Cons.	840	850
Gfd. G. Bar	—	5
Gfd. Kew.	3	4
Great Bend.	2	3
Jumbo Ex.	53	55
Kendall	—	3
Lone Star	2	3
Oro	8	9
Red Hills	3	4
Sandstorm	—	4
St. Ives	12	13
Silver Pick	7	9
Yellow Tig.	—	7
Merger	8	9
C. O. D.	—	9

Tonopah District—	Bid.	Ask.
Belmont	395	400
Jim Butler	23	—
Midway	25	—
Montana	85	90
Ton. of N.	825	850
Ton. Ex.	75	85
West End	62	65
N. Star	5	6
Bullfrog District—		
Amethyst	—	1
Bfg. N. B.	—	1
Bonnie C.	7	8
Mont. Mtn.	—	1
May. Cons.	2	3
Tramp Con.	3	5
Other Districts—		
Rawh. Qn.	35	—
Nev. Hills	225	230
Pitts. S. P.	59	60
Round Mt.	45	48
Raw. Coal.	14	16
Fair. Eagle.	25	29

SAN FRANCISCO CLOSING.

STOCK AND BOND QUOTATIONS.

[Furnished by Logan & Bryan, Members New York and Boston Stock Exchanges, Bradbury building.]

SAN FRANCISCO, Aug. 3. — [Exclusive to The Times.] The closing quotations and sales on the Stock and Bond Exchange were as follows:

Miscellaneous Bonds—	Bid.	Asked.
Alameda Artesian W. Co. 5s.	....	100
Associated Oil Co. 5s.	95	....
Bay Counties Power Co. 5s.	103	104
Cal. Central Gas & El. 5s.	99	....
Cal. G. & E. G. M. & C. T. 5s.	99½	100
California St. Cable Co. 5s.	100	....
California Wine Assn. 5s.	90	90½
Contra Costa Water Co. 5s.	....	100
Contra Costa Gen. Mtg. 5s.	92½	94
Edison Light & Power 6s.	107½	103
Ferries & Cliff House Ry. 6s.	108	....
Hawaiian Com'l & S. 5s.	....	....
Honolulu R. T. & L. Co. 6s.	104½	....
Lake Tahoe Ry. & T. Co. 5s.	....	98
Los Angeles Elec. Co. 5s.	97	....
Los Ang. Gas & Elec. Co. 5s.	....	100
Los Angeles Ry. 5s.	106	....
Los Angeles Lighting Gd. 5s.	100	....
L. A. Pac. Ry. 1st C. M. 5s.	103½	....
L. A. Pac. Ry. of Cal. 5s.	....	103
Market Street Cable 6s.	101½	....
Market St. C. Ry. 1st C. M. 5s.	98¾	....
Northern Ry. Co. (of Cal.) 5s.	112½	....
Northern Cal. Ry. 5s.	....	....
Northern Cal. Power Co. 5s.	....	94½
Northern Electric Co. 5s.	....	92½
Oakland Gas Light & H. 5s.	102	....
Oakland Transit Co. 6s.	107½	....
Oakland Transit 5s.	103	....
Oakland Transit Con. 5s.	102½	....
Oakland Traction Con. 5s.	....	98
Oakland Traction Co. 5s.	....	90
Oakland Water Co. Gtd. 5s.	94	....
Omnibus Cable Ry. 6s.	....	106
Pacific Gas Imp. 4s.	....	87½
Pacific Electric Ry. Co. 5s.	104	....
Pacific Light & Power Co. 5s.	97¾	....
Pacific Tel. & Tel. Co. 5s.	98¾	....
Park & Cliff House Ry. 6s.	98	....
Park & Ocean Ry. 6s.	100	....
Powell Street Ry. 6s.	100	....
Sac'to Elec. Gas & Ry. 5s.	100½	....
S. F. & S. J. Valley Ry. 5s.	108	....
S. F. Oak. & S. J. Ry. 5s.	104	....
S. P. O. & S. J. 2d Mtg. 5s.	....	....
Sierra Ry. of Cal. 6s.	100¼	....
S. P. Ry. of Cal. 6s. (1912)	104	....
S. P. Branch Ry. of Cal. 6s.	124	....
S. V. Water Co. Gen. Mtg. 4s.	....	99¾
Stockton Gas & Elec. Co. 6s.	104	....
United Gas & Elec. Co. 5s.	98¾	....
United Rds. of S. F. 4s.	67¾	68¾
Valley Counties Pow. Co. 5s.	100½	103½
Water Stocks—		
Marin County	....	61¼
Spring Valley Water Co.	47¾	48¼
Insurance Stocks—		
Fireman's Fund	235	....
Bank Stocks—		
American National Bank	....	127½
Anglo-Calif. Ltd. ($50 paid)	151	155
Bank of California	405¼	....
First National Bank of S. F.	232	....
Savings Banks—		
German Savings & Loan	2850	2900
Humboldt Savings Bank	125	150
Mutual Savings Bank	....	79½
San Francisco Savings Union	565½	....
Security Savings Bank	210	230
Street Railroad Stocks—		
California	125	130
Presidio	25	32½
Powder Stocks—		
Giant Consolidated Co.	....	84
Sugar Stocks—		
Hawaiian Com'l & Sugar	40¾	....
Honokaa Sugar Co.	18¾	....
Hutchinson Sugar Plantation	17½	18¼
Kilauea Sugar Plantation Co.	13¾	....
Makawell Sugar Co.	37¾	....
Onomea Sugar Co.	46	....
Pauuhau S. P. Co.	26¾	....
Union Sugar Co.	70	75
Miscellaneous Stocks—		
Alaska Packers' Association	90	91
Associated Oil Co.	44	44½
Cal. Fruit Canners' Assn.	101	....
Cal. Wine Association	32¾	....
Pac. Auxiliary Fire Alarm	....	5
Pacific Coast Borax Co.	155	....
Pac. Tel. & Tel. pfd	....	94
Pac. Tel. & Tel. com	30¾	....

SALES—Morning session: 1000 S. P. Ref. 4s at 93¾; 100 City Elec. at 52; 200 Cal. Wine at 32; 25 Assd. Oil at 44¼. Afternoon session: 3000 Spring Valley 4s at 95¾; 3000 Edison 5s at 107¾; 2000 People's 5s at 63¾; 410 Cal. Wine at 33; 5 Giant at 82; 5 Makawell at 38; 50 Spring Valley Water at 48; 5 Pauuhau at 26¼; 5 Assd. Oil at 44¼.

OIL STOCK QUOTATIONS.

SAN FRANCISCO CLOSING PRICES

SAN FRANCISCO, Aug. 3. — [Exclusive to The Times.] Closing quotations and today's sales on the California Stock and Oil Exchange were as follows:

	Bid.	Ask.
Amy	—	150
Amalg. Oil	—	13
Apollo	—	13
A.O.T. Cer.	44¼	44½
Brookshire	15½	—
Caribou	1500	—
Chic. Crude	—	11
Claremont	130	—
Cresceus	—	68
Dulux	—	100
Empire	150	—
Blue Moon	20	23
Bay City	275	—
C. O. & G.	—	75
Enos	127½	132½
Four	10	—
Graciosa	—	50
Ill. Crude	—	50
Junction	35	—
Monte C.	330	340
Nev. Co.	15	—

	Bid.	Ask.
Midway	23	24
New Penn.	100	110
Occidental	25	—
Pac. States	37	39
Palmer	142½	145
Pinal	700	900
Piedmont	—	14
Premier	83	84
Record	—	500
Republic	46	—
Sauer D.	—	135
Seneon	800	—
Shawmut	—	50
Silver Tip	—	205
S. W. & B.	40	—
Sterling	200	250
Turner	170	—
Wolverine	25	—
W. K. Oil	—	330
Yel'stone	—	30
Mar. "36"	250	300

SALES—Morning session: 10 Assd. Oil at 44¼; 200 Nev. Midway at 24; 100 Premier at 83; 200 Palmer at 145; 100 Silver Tip at 200. Afternoon session: 200 New Penn. at 100.

MINES.

CLOSING QUOTATIONS.
[BY DIRECT WIRE TO THE TIMES.]

SALT LAKE, Aug. 3. — [Exclusive to The Times.] Following were the closing prices on the leading mining stocks listed here:

	Bid.	Ask.
Beck Tunnel	1¼	—
Black Jack	7¾	9
Cedar Talis.	8	8¼
Colorado	33½	35
Carisa	—	23
Colum. Con.	55	56
Cons. Mer.	6	10
Crown Pt.	5¾	6¾
Daly Judge	425	505
Grand Cent.	120	130
Ingot	—	1
Iron Blos.	72	74
Low. Mam.	13½	16½
Little Bell	110	—
Mason Val.	2¼	3

	Bid.	Ask.
Nail Driver	6½	—
Mtn. Lake	4	4
Ohio Cop.	160	167½
Nev. Hills	222½	—
Seven T.	4½	5½
Silver King	205	225
Sioux Con.	22	24
Silver Sh.	2	—
Swansea	—	3
So. C. Con.	7¾	8½
Uncle Sam	20	21
Victoria	115	—
Victor	3	4
Yankee	3½	10

LOCAL STOCK EXCHANGE.

Market Shows Better Tone and Trading Livelier, Star Trades Being California Midway.

The market on the Stock Exchange was unusually bright yesterday, trading was a good deal better and livelier than usual, and prices showed improvement.

California Midway was the star trader. This stock opened up at 50, moved up rapidly to 56, back to 54½, steadied there, but finally closed 53 bid at 53½. Consolidated Midway was not particularly active, and was somewhat weaker. Union was stronger, and Union Provident was quite a little stronger; Cleveland...

If You Want to Go East C. Haydock. Agent Illinois Central R.R. 114 West Sixth.

MOST complete Guide Book to Southern California ever issued. Address or call Times-Mirror Printing and Binding House, 110 North Broadway, or at all news dealers.

GENERAL EASTERN.

WHEAT UP, WITH GOOD BUYING.

EFFORTS TO REALIZE ON SHORT SELLING SEE ADVANCE.

French Report That Supply is Eleven Millions Less Than Smallest in Recent Years Assists Rise—Bulls Rally Corn—Oats Unchanged, Provisions Finish at Former Level.

[ASSOCIATED PRESS NIGHT REPORT.]

CHICAGO, Aug. 3.—Efforts today to realize profits on previous short selling of wheat resulted in a net advance of 7-8 to 1¼. There was also good buying on the part of the speculators operating here and in Northwestern markets. The latest quotations showed corn 1-8 higher to 1-8 lower. And oats unchanged to 1-4 up. Provisions finished at last night's level to 12½ above. In consequence of being oversold, wheat was much more responsive to bullish than to bearish news. One of the factors in producing an upturn was a report by the government of France indicating a crop in that country of 11,000,000 bushels less than the smallest yield in recent years. The Liverpool market was unexpectedly firm and so was prices in Winnipeg. Cash wheat in the sample market today was somewhat firmer, premiums rising a trifle. The September option ranged from 1.01 to 1.02 1-4, closing firm at 1.01⅞@1.01 7-8 to 7-8, a rise of 7-8 to 1@1 1-8, compared with twenty-four hours previous. Campaigners on the bull side rallied corn prices today. The weather was said to be rapidly warming up again. September fluctuated between 61⅝ and 62 5-8, with the close firm at 62¼, as against 62⅛ to 3-8 last night. The cash market also was firm. No. 2 yellow closed at 64¼@64¾. In oats the deferred months exhibited a better tone than September. High and low points at September delivery were unusually near together, 36 7-8 and 36⅝, with the close the same as yesterday, at 36 5-8@36⅝. Provisions firm. Pork closed unchanged to 12½ higher; lard unchanged to 7½ higher; ribs unchanged to 5 higher.

Cash quotations were as follows: Flour, slow. No. 2 rye, 77@77½. Feed or mixing barley, 48@55; fair to choice malting, 60@66. Flax seed, No. 1 Southwestern, 2.35; No. 1 Northwestern, 2.45; timothy seed, 6.10; clover, 12.85; mess pork, per bbl., 22.00@22.25; lard, per 100 lbs., 11.70; short ribs, sides, (loose,) 11.12½@11.62½; short clear sides (boxed,) 11.75@12.00.

Grain Statistics.

Total clearances of wheat and flour were equal to 127,000 bushels; primary receipts were 1,761,000 bushels, compared with 1,155,000 bushels the corresponding day a year ago. Estimated receipts for tomorrow: Wheat, 124 cars; corn, 289 cars; oats, 185 cars; hogs, 18,000 head.

Grain Movements.

Articles—	Receipts.	Shipments.
Flour, barrels	39,500	30,200
Wheat, bushels	712,000	54,600
Corn, "	473,700	363,400
Oats, "	518,400	222,500
Rye, "	3,000	1,000
Barley, "	78,000	11,000

Chicago Grain Market.

[Special Service to The Times by E. F. Hutton & Co., Members New York Stock Exchange, No. 112 West Third street, Los Angeles.]

CHICAGO, Aug. 3.—Following were closing quotations today:

Wheat—	Open.	High.	Low.	Close.
September	101	102¼	101	101⅞ @101⅞
December	103⅞	104⅝	103½	104⅝ @104¾
May	108	108½	10.¼	108½
Corn—				
September	62	62⅝	61⅝	*62¼
December	59⅞	60⅝	59⅝	60 @60
May	61¼	61⅞	61	*61⅞
Oats—				
September	36⅞	36⅞	36½	*36⅝
December	37⅝	38¼	37⅝	*38
May	40⅝	40⅞	40¼	*40⅝
Pork—				
September	21.75	21.80	21.57	21.57
October	20.78	20.75	20.75	20.75
January	18.05	18.50	18.00	**18.00
Lard—				
September	11.60	11.72	11.67	**11.70
October	11.60	11.60	11.50	**11.57
January	10.30	10.30	10.25	**10.30
Short Ribs—				
September	11.37	11.42	11.55	**11.40
October	11.10	11.15	11.05	**11.10
January	10.30	10.30	10.30	10.30

*Bid. **Asked.

Boston Copper Market.

[Furnished by Logan & Bryan, Members New York and Boston Stock Exchanges, Bradbury building.]

BOSTON, Aug. 3.—The Calumet & Hecla, we understand, has made some small sales of copper at 13 cents. This should have a good effect on the market. On any weak spots would buy copper stocks, as we believe we have turned the corner. The offerings continue very light and any buying seems to make for higher prices. Following were closing quotations on the Boston Stock Exchange:

	—Close— Bid.	Ask.
Ahmeek	155	160
Adventure	4½	5
Ariz. Com.	14¾	14⅞
Arcadian	4¼	4⅜
Arnold	50	75
Allouez	38	39
Atlantic	6	6¼
Bay S. Gas	33	34
Butte & L.	5	6
Butte Coal.	18⅝	19
Black Mtn.	8	10
Centennial	15½	16
Cal. & Ariz.	50¼	51
Cal. & Hec.	525	530
Cons. Mer.	6	7
Cop. Range	62	62¼
Davis Daly	1½	1¾
Daly West	6⅞	7
East Butte	7	7¼
Elm River	35	40
Butte & B.	11	11½
Cactus	1⅜	1½
Chief Cons.	1⅜	1½
Con. Ar.	1 11-16	1 13-16
Chief	1⅛	2¼
Ray Cons.	17¾	17⅞
First Natl.	3¼	3 5-16
Franklin	10	10¼
Granby	32	33¼
Giroux	6¼	6⅜
Greene Can.	6⅞	7
Helvetia	2	7
Hancock	17	17¼
Isle Royale	16½	17½
Kew. Cop.	2⅞	3
Lake Cop.	36	36½
La Salle	10	10½
Majestic	53	55
Miami	20	20¼
Mohawk	45	46
Michigan	4¼	4¾
Mass. Cop.	6⅞	7¼

	—Close— Bid.	Ask.
Mayflower	—	30
No. Butte	24	24¼
Nev. Cons.	18⅞	19¼
Nev. Utah	.53	58
Nipissing	10⅝	10¾
Osceola	122	—
Old Domin.	34¼	35¾
Chemung	7	8
Ely Central	70	75
Gfd. Cons.	8⅝	8¾
Indiana	11½	11¾
Chino	11⅞	11⅞
Old Colony	35	40
Phoenix	—	65
Parrott	12	—
Quincy	70	72
Santa Fe	1½	1¾
Shannon	9½	9¾
Sup. & Bos.	8⅛	8⅜
Sup. & Pgh.	10⅞	11
Sup. Cop.	40½	41
Tamarack	60	52
Trinity	4⅞	5¼
Utah Cons.	23	24
U.S.M. & S. com	36¼	36¾
U.S.M. & S. pfd	47	47½
Victoria	2⅞	3
Winona	6	6⅜
Wolverine	110	—
Inspir'n	7	7⅛
Natl. Exp.	17	19
No. Lake	7⅞	8
Ohio	1½	1 9-16
Ray Cent.	3 3-16	3 5-16
Swift	102½	102¾
So. Lake	5	5½
Yukon	3⅝	4
Unit. Cop.	4⅝	4¾
Yuma	15	20

New York Metal Market.

NEW YORK, Aug. 3.—Standard copper, dull; spot and August 12.05@12.20; September, October, 12.10@12.30; November, 12.20@12.27½. London, dull; spot £55 10s 3d; futures, £56 2s 6d. Arrivals reported in New York today, 650 tons. Exports, 2463 tons so far this month. Lake copper, 12.75@12.87½; electrolytic, 12.50@12.62½, and casting, 12.25@12.37½. Tin—Easy; spot, 33.00@33.25; August, 32.80@33.00; September and October, 32.80@32.95. Sales were reported of 45 tons September at 32.9½. Arrivals thus far this month, 1102 tons; afloat, 2495 tons. London closed dull with spot quoted at £151 and futures at £151, 7s 6d. London sales were 200 tons spot and 1000 tons futures. Lead—Easy; spot, 4.40@4.50 New York, and 4.20@4.30 East St. Louis. Imports, 25 tons. London spot, £12, 10s. Speiter—Easy; spot, 5.40@5.50 New York, and 4.95@5.05 East St. Louis. London spot, £22 15s. Cleveland warrants, 49s 4½d in London. Locally iron was quiet; No. 1 northern, 16.25@16.50; No. 2, 15.75@16.00; No. 1 northern, 16.00@16.25; No. 1 southern soft, 15.75@16.25.

New York Coffee Market.

[Furnished by Logan & Bryan, Members New York and Boston Stock Exchanges, Bradbury Building, Los Angeles.]

NEW YORK, Aug. 3.—Following is range of quotations today:

Option—	—Open— Bid.	Asked.	—Close— Bid.	Asked.
January	7.23	7.26	7.20	7.25
February	7.25	7.30	7.24	7.26
March	7.30	7.32	7.28	7.29
April	7.32	7.36	7.30	7.31
May	7.36	....	7.32	7.33
June	7.37	7.40	7.33	7.37
July	7.38	7.40	7.37	7.40
September	7.10	7.15	6.95	7.00
October	....	....	6.95	7.00
November	7.05	7.10	7.10	7.15
December	7.20	....	7.15	7.20

Spot coffee: Rio No. 7, 8 13-16. Santos Nos. 2, 3 and 4, 9¾.

New York Cotton Market.

[Special Service to The Times by E. F. Hutton & Co., Members New York Stock Exchange, No. 112 West Third street, Los Angeles.]

NEW YORK, Aug. 3.—Cotton market today was influenced to higher levels, partly on account of the more bullish view of the government report by Liverpool and partly on account of the continuance of extreme temperatures in Texas and Oklahoma. Either would have been sufficient to cause the advance without the aid of the other. So much interest was manifest in the bureau figures that very little consideration was given the weekly weather report, a careful analysis of which disclosed a distinctly unfavorable condition for the week past, not only in Texas and Oklahoma, but over large areas of the eastern belt. For instance, rain is said to be needed in North and South Carolina, and the precipitation for the week in the extreme Southwest Arkansas, Tennessee and Louisiana was much below normal, while the rainfall in Faulkner county, Arkansas and the Mississippi delta was reported as being injuriously heavy. There is so far nothing on the surface to warrant the belief in an immediate improvement in the Eastern States, quite the contrary, for should the present high temperatures prevailing throughout the southwest extend into the Atlantic States, where the plant is so full of sap, it would prove very ruinous to an already badly damaged crop. The immediate future holds forth every prospect of higher prices with very little chance for more than a moderate reaction.

Chicago Live Stock Market.

CHICAGO, Aug. 3.—Cattle—Receipts estimated at 10,000; market 10 to 15 higher. Beeves 4.80@8.00; Texas steers, 3.50@5.60; western steers, 4.00@6.65; stockers and feeders, 4.00@6.25; cows and heifers, 2.00@6.25; calves, 6.50@8.50. Hogs—Receipts estimated at 13,000; market strong generally, 15 higher. Light, 8.35@8.90; mixed, 7.90@8.80; heavy, 7.60@8.40; rough, 7.60@7.85; good to choice heavy, 7.85@8.40; pigs, 8.25@8.85; bulk of sales, 8.05@8.50. Sheep—Receipts estimated at 24,000; market steady. Native, 2.00@4.60 western, 2.75@4.60; yearlings, 4.60@5.75; lambs, native, 4.50@7.10; western, 4.75@7.10.

California Dried Fruit.

NEW YORK, Aug. 3.—Evaporated apples quiet and steady. On the spot fancy, 10½@11¼; choice, 8½@9; prime, 7½@8; common to fair, 6@7. Prunes quiet on the spot, but prices are firmly held on reports of a small crop and a good export demand. Quotations range from 3@9¾ for California's up to 30-40s and 4¾@9¾ for Oregons. Apricots quiet and steady. Choice, 9¾@10¾; extra choice, 10¼@11; fancy, 10¾@12½. Peaches quiet; choice, 6@6¾; extra choice, 7@7¼; fancy, 7¼@7¾. Raisins, quiet, firm. Loose muscatels, 4½@7¾; choice to fancy seeded, 4¾@6¾; seedless, 3¾@4½; London layers, 1.30@1.35.

Treasury Statement.

WASHINGTON, Aug. 3.—The condition of the treasury at the beginning of business today was as follows: Trust funds—Gold coin, $871,153,669; silver dollars, $490,397,000; silver dollars of 1890, $3,620,000; silver certificates outstanding, $490,397,000. General fund—Standard silver dollars in general fund, $2,038,900; current liabilities, $112,687,842; working balance in treasury offices, $29,442,706; in banks to credit of treasurer of the U. S., $38,167,633; subsidiary silver coin, $20,350,596; minor coin, $1,147,974; total balance in general fund, $91,884,512.

Chicago Closing Figures.

CHICAGO, Aug. 3.—Close: Wheat, September, 1.01⅞@1.01 7-8 to 7-8; December, 1.04 1-8 to ¼; May, 1.08½. Corn, September, 62¼; December, 60 to 60@60 1-8; May, 61 5-8. Oats, September, 36 5-8@36⅝; December, 38; May, 40 5-8. Pork, September, 21.52½; October, 20.75; January, 18.00. Lard, January, 10.30; September, 11.70; October, 11.57½; November, 11.30. Ribs, September, 11.40; October, 11.10; January, 9.30. Rye, cash, 77½; September, 76; December, 78@78. Barley, cash, 45@69. Timothy, September and March, 6.00; October, 6.00@6.50.

New York Money Market.

NEW YORK, Aug. 3.—Close: Prime mercantile paper, 5½@6 per cent. Sterling exchange steady with actual business in bankers' bills at 4.83 7-20@4.83¾ for 60-day bills and at 4.85 3-10 for demand. Commercial bills, 4.83@4.83 3-8. Bar silver, 53. Mexican dollars, 44. Government bonds steady; railroad bonds irregular. Money on call easy, 1¼@1¾ per cent.; ruling rate and closing bid, 1½; offered 1¾. Time loans firm; 60 days, 3@3½; 90 days, 4; 6 months, 4 7-8@5 per cent.

New York General Market.

New York, Aug. 3.—Wheat—Spot, steady. Options closed ¾@⅞ net advance. September closed 1.07½; December, 1.09 7-8. Receipts, 14,400; shipments, 8310. Hops—Easy. Hides—Quiet. Petroleum—Steady. Wool—Quiet. Raw sugar—Firm; Muscovado, 89 test, 3.86; centrifugal, 96 test, 4.36; molasses sugar, 89 test, 3.61. Refined sugar—Quiet.

Chicago Dairy Market.

CHICAGO, Aug. 3.—Butter—Firm; creameries, 23½@28; dairies, 23@26. Eggs—Firm. Receipts, 11,746. At mark, cases included, 10@14; firsts, 16; prime firsts, 17½. Cheese—Firm; Daisies, 15¼@15¼. Twins, 14½@14¾; Young Americas, 15¼@16; Long Horns, 15¼@16.

New York Dairy Market.

NEW YORK, Aug. 3.—Butter firm; creamery specials, 29. Cheese, firm; state whole milk specials, 14¾@15; do., average fancy, 14¼; do., average prime, 13¾@14; do., fair to good, 12½@13¼; do., common, 9¼@11¼. Eggs steady, unchanged.

Portland Wheat Market.

PORTLAND, (Or.) Aug. 3.—Wheat, track prices: club, 88@90; blue stem, 94@95; red Russian, 88; valley, 90@92; Turkey red, 92.

St. Louis Wool Market.

ST. LOUIS, Aug. 3.—Wool, steady; medium grades combing, heavy fine, 15@17; tub washed, 25@33.

Liverpool Wheat Market.

LIVERPOOL, Aug. 3.—Close: Wheat, October, 7s, 1½d; December, 7s, 5¼d. Weather fine.

SAN FRANCISCO MARKETS. FRUIT, GRAIN AND PRODUCE.

[ASSOCIATED PRESS NIGHT REPORT.]

SAN FRANCISCO, Aug. 3.—Fruits—Fancy apples, 65@2.00; common, 35@50; crab apples, 1.00@1.50.

Berries—Strawberries, 1.00@5.00; blackberries, 12.00@14.00; huckleberries, 4@5.75.

Pears—Common, 50; fancy, 1.25; Bartlett, 4.00@1.25.

Peaches—Common, 65; fancy, 75.

Plums—Common, 25; fancy, 75.

Oranges—Valencia, 1.75@4.50.

Mexican Limes—5.50@6.00.

Lemons—Common California, 2.50; fancy, 5.50.

Melons—Watermelons, 1.00@2.50; fancy cantaloupes, 2.50; common, 2.00.

Tropical Fruits—Bananas, 75@3.00; pineapples, 2.00@3.00.

Flour—Family extras, 5.80@6.20; bakers' extras, 5.80@6.20; Oregon and Washington, 5.00@6.20.

Millstuffs—Middlings, 30.00@35.00; mixed feed, 24.00@30.00; rolled barley, 23.00@24.00; oatmeal, 3.00; oat groats, 4.75; rolled oats, 28.00@29.00.

Hay—Wheat, 9.00@14.00; wheat and oat, 9.00@12.00; oat, wild, 7.00@10.00; oat, tame, 9.00@12.00; alfalfa, 7.00@10.00; straw, 35@60.

Receipts—Flour, 2000; wheat, 15,455; barley, 5051; oats, 2143; beans, 66; corn, 12; potatoes, 4787; onions, 386; middlings, 63; hay, 413; straw, 10; hides, 49; wine, 18,450.

Beans—Pink, 6.00@6.25; lima, 4.45@4.50; small white, 2.85@4.10; large white, 3.75@4.00.

Potatoes—Merced sweets, 3@3½; new potatoes, 75@1.25.

Onions—Fancy, 1.50; common, 1.35.

Various—Green peas, 3@5; string beans, 2@4; egg plant, 40@65, green peppers, 25@50; tomatoes, 40@85; summer squash, 50@75; asparagus, nominal; garlic, 2½@3½; cucumbers, 20@40.

Butter—Fancy creamery, 32½; seconds, 30½; fancy dairy, 28.

Cheese—New, 14@15; Young America, 16@17½.

Eggs—Ranch, 37; store, 31.

Poultry—Roosters, old, 5.00@5.50; roosters, young, 7.00@10.00; broilers, small, 2.25@2.50; broilers, large, 3.00@3.50; fryers, 5.00@5.50; hens, 5.50@16.00; ducks, old, 4.00@5.00; ducks, young, 5.00@7.00; geese, 2.00@2.50; goslings, 2.00@2.50; pigeons, young, 1.50@1.75.

Callboard Sales.

SAN FRANCISCO, Aug. 3.—Wheat, no trading; cash, 1.65@1.70. Barley, steady; December, 1.09½ bid, 1.10¾ asked; cash, 1.05@1.07½. Corn, steady; large yellow, 1.61. Afternoon session—Wheat, firm; no trading. Barley, steady; December, 1.10.

San Francisco Dairy Market.

SAN FRANCISCO, Aug. 3.—Butter fancy creamery, 32½; seconds, 30½; fancy dairy, 28. Eggs, store, 31; fancy ranch, 33. Cheese, new, 14@15. Young America, 16@17½.

Drafts and Silver.

SAN FRANCISCO, Aug. 3.—Silver bars, 53; Mexican dollars, 44; drafts, sight, 5; drafts, telegraph, 8.

COMSTOCK QUOTATIONS.

[Special Service to The Times by B. F. Taylor, No. 112 West Third street.]

[BY DIRECT WIRE TO THE TIMES.]

SAN FRANCISCO, Aug. 3.—Following were the opening and closing quotations in the leading Comstock mining stocks today:

Stocks—	—Open— Bid.	Asked.	—Close— Bid.	Asked.
Ophir	1.15	....	1.17½	1.20
Mexican	1.25	1.27½	1.27½	1.30
Gould & Curry	....	....	.21	....
Con. Va.	1.00	1.05	.98	1.00
Savage	.20	....	.20	....
Hale & Norcross	....	....	.24	.26
Yellow Jacket	.64	....	.64	....
Belcher	....	.75	....	.70
Confidence	....	.75	....	.73
Sierra Nevada	.32	.33	.30	.31
Union	.42	.43	.37	.38
Chollar	....	....	.17	....
Potosi	....	....	....	.25

COLORADO SPRINGS.

MINING QUOTATIONS.
[BY DIRECT WIRE TO THE TIMES.]

COLORADO SPRINGS, Aug. 3. — [Exclusive to The Times.] Following were the closing quotations on the leading mining issues handled here:

	—Close— Bid.	Ask.
Acacia	5¾	6
Mary McK.	51½	57
C. C. Cons.	3½	3
C. K. & N.	18½	20
Dante	5	5¾
Elkton Con.	7¾	78¾
El Paso	84½	85
Findley	10	10¼
Gold Dollar	15	....
Gold Sover.	3½	3¾
Gold. Cycle	—	....

	—Close— Bid.	Ask.
Isabella	17	18¼
Dr. J. Cons.	9¾	10
Lexington	11½	12
Moon Anch.	3¼	3¼
Old Gold	5	5¼
Pharm.	2	3¾
Portland	120	122½
Vind. Cons.	92	96¼
York	3¾	4
Blue Bell	2	—

Try Murine Eye Remedy.
For Red, Weak, Weary, Watery Eyes, Granulated Eyelids and Pink Eyes. Murine Doesn't Smart; Soothes Eye Pain.

Local Beer, $1.00 Doz. Quarts
Old Port, Sherry and other wines, $1 to $2 per gallon. All kinds of liquors. Phone Home A1372, Sunset Main 1841. Old Plantation Distilling Co., 108 S. Broadway.

Fundamental Condi[tions]

Fundamental conditions in [illegible] nia were never better than they [illegible]. The decline in prices of high [illegible] ties of all kinds illustrates [illegible] absurdities and inconsistencies of [illegible] timent.

This is not the time to get out [illegible]. This is the time to buy while [illegible] on the bottom.

We call your attention to the [illegible] MIDWAY UNION OIL COMPANY [illegible]. This property is not yet [illegible]. Midway acreage is in the heart of [illegible] of gushers and when the well [illegible] will come up.

In the meantime the Standard [illegible] four wells on the same section [illegible] in of any one of these four wells [illegible] value to the Midway Union stock [illegible]. We advise you to take advantage [illegible] present situation and buy now.

Joseph Ball Com[pany]
Government, Municipal, Corpora[tion] and Other Investment [illegible]
Rooms 433-434-435-436-437 Security [illegible]
Members Los Angeles Stock [illegible]
Phones 10646. Sunset [illegible]

WM. R. STAATS [illegible]
105-7 W. 4th St. 65 S. Raymond
Los Angeles. Pasadena
Municipal and Corpo[ration] BONDS
Descriptive Circulars and [informa]tion furnished on request.

Investment B[onds] SECURIT[IES]
Central Income Pro[ducing] Convey Ownership [illegible] Pay 6½% to 7% and Growth in Value [illegible]
THE TRUSTEE CO[MPANY]
424 S. Broadway, Suit[e illegible]

4% SAVINGS [illegible]
Night and Da[y]
habit of saving money [illegible] the habit of only saving [illegible] hours a day. Save all [illegible] time. Have your money [illegible] your account where you [illegible] deposit your money when [illegible] get it. Then you won't [illegible] it. We pay interest on deposits.
ALL NIGHT & DAY BANK
6TH & SPRING STS.

Partner Wa[nted] Immediate[ly]
I can purchase about 2500 acres [illegible] choice oil producing land in [illegible] a short distance from the big [illegible] gushers and flowing wells. Own[ers] [guar]antee this land to produce [illegible] every quarter section or no [illegible] option to buy this immensely valu[able] oil land at the greatest bargain [illegible] by any one. Producing 26 gravity oil [ad]joining this ground, with a pipe [line] property, with big oil refinery, [illegible] tide water transportation, but I [illegible]. It will require ten thousand [dollars] this area of Black Liquid Gold [illegible] in one-half of this amount [illegible] explain everything connected with [illegible] did proposition to your entire [satisfaction] having been on the ground, and [illegible] enormous possibilities and value [illegible] no time for triflers, but will [illegible] ness gentlemen or ladies. C[ALL IMME]DIATELY AT BROADWAY [illegible] HOTEL, ROOM 381. MR. HEN[D]ER.

WE BUY AND SELL [illegible]
The Southe[rn] Trust Compa[ny]
COMMERCIAL, SAVINGS, TRUST
114 WEST FOURTH STREET
The "Wall Street" of Los A[ngeles]

$2.00 & UP PER YEAR MODERN SAFE DEPOSIT BOXES N.E. COR. SPRING [illegible] AMERICAN SAVINGS [illegible] INTEREST ON SAVINGS DEPOSITS [illegible] & SEC[OND]

High-grade Municipal Sch[ool] Corporation Bonds, yielding [illegible] 6%. Circulars mailed on re[quest].
S. E. WOODSID[E]
Security Bldg. Los [Angeles]

Oleum Development Co.
The best speculative purchase [illegible] oil stocks. Full information [illegible] and orders executed by
FIELDING J. STILSON CO.
305 H. W. Hellman Bldg.
A2547;

WANTE[D]
Street Improvement B[onds]
The Empire Securities Co.
502 Union Trust Bldg.

6% INTEREST [illegible] STATE MUTUAL BUILDING & LOAN [ASSN.]
223 S. SPRING ST. LOS ANGELES
The Largest Association in [illegible] Assets, Jan. 1, 1910, - [illegible]
Send for 20th Annual Statement

Barroll & Co.
LOS ANGELES, SAN FRANCISCO, [illegible]
BONDS

Snowball-Sullivan Co.
INVESTMENT SECU[RITIES]
BUY CENTRAL OIL [illegible]
Members Los Angeles [Stock Exchange]
204-205 I. W. Hellman B[ldg.]
167-169 E. Colorado St., P[asadena]

[B]USINESS AND AFFAIRS.

METAL MARKET.

SILVER.

NEW YORK, Aug. 3.—Bar silver, 53.

LEAD.

NEW YORK, Aug. 3.—Lead [illegible] Close, 4.40 to 4.50.

COPPER.

NEW YORK, Aug. 3.—Copper [illegible] Lake, 12.75 to 12.87½; [elect]rolytic, 12.50 to 12.62½; [cast]ing, 12.25 to 12.37½.

PERSONAL.

[illegible] O'Rourke, a general merchant of [illegible], is a guest at the Nadeau.

[illegible] Anna Voorhees, a Denver teacher, [is] registered at the new Hotel [illegible].

[illegible] J. Williams, a machinery manu[facturer] of San Francisco, is a guest [at the] Van Nuys.

[illegible] Webb, Attorney-General of [illegible], is a San Francisco arrival [at the] Angelus.

[illegible] Whitehead of the Associated Oil [Co., of] San Francisco, is registered [at the] Alexandria.

[Mr. and] Mrs. R. P. Fox and J. P. [illegible] motored to the Hayward yes[terday] from Bakersfield.

[illegible] Gromeng, an automobile [illegible] of Coalinga, is passing a few [days at] the Hollenbeck.

[illegible] Richardson, a mining broker [of illegible]eld, is one of the recent ar[rivals at] the Angelus.

[illegible] Vaughn of the Vaughn-Briggs [illegible] Needles is passing his va[cation at] the Hollenbeck.

[illegible]nera, connected with the Jap[anese Co]nsulate at San Francisco, is [at] the Alexandria.

[illegible]ld, traveling claim agent for [the Sou]thern Pacific, from San Fran[cisco, is] a guest at the Hayward.

[illegible] Greenwood, principal of the [pub]lic schools, is registered at [the Hay]ward for the remainder of the [illegible].

[illegible] Einstein of the firm of [illegible] Newbank & Einstein, hat [manufa]cturers of San Francisco, is at [the Nad]eau.

[illegible] Wood, senior member of the Wood Brothers, will leave this [illegible] on an important business trip [to New] York.

[Mr.] and Mrs. T. B. Walling and [illegible] A. Chambers of Austin, Tex., [are tou]rist travelers at the Angelus [for a fe]w days.

[Mr. and] Mrs. S. H. Warren and [chil]dren are guests at the Van [Nuys. M]r. Warren is a grain oper[ator of] Emporia.

[Mr. a]nd Mrs. W. E. Sproule are [visiting] friends here. They are at the [illegible]k. Mr. Sproule is an oil op[erator of] Bakersfield.

[illegible] Herman is one of the few ar[rivals fro]m Bakersfield not in the oil [business]. He is a tailor, and is stay[ing at th]e Hollenbeck.

[illegible] Stubbs, traffic manager for the [Southern] Pacific at Tucson, accom[panied] by O. A. Macon, is passing a [few days] at the Van Nuys.

[Mr. and] Mrs. William Barnes, Wil[illegible] and Miss Barnes form a [p]arty from Decatur, passing a [few days] at the Alexandria.

[illegible] H. Burman, Pacific Coast [represen]tative for the Peerless Au[tomobile] Company, is registered at the [illegible] from San Francisco.

[illegible] Griffen who has mining in[terests] in Arizona, is staying at the [illegible]. He is registered from [illegible] and Mrs. Griffen is with [him].

[illegible] Oxnard, vice-president of [the A]merican Beet Sugar Company, is [at the] Van Nuys, while here on a business trip from San Fran[cisco].

[illegible] Darch, the phenomenal girl [illegible] of Los Angeles, returned yesterday from a tour through [illegible]. She is staying at the Lanker[shim].

[illegible] Claus Spreckels of San Diego [is at] the Alexandria while here visit[ing illegible]. She is accompanied by [her br]other, F. S. Moon, also of San [Diego].

[illegible] Law, Jr., his wife and Miss [illegible] Law, are guests at the Al[exandria]. Mr. Law is one of the [owne]rs in the Fairmount and [illegible] Hotel Company, and member [of the] realty firm of San Fran[cisco].

[illegible] Schattagen, a 17-year-old girl [illegible], is a guest at the Hollen[beck]. She was winner of the first [prize in] a scholarship contest of the [illegible] Journal, and a part of her [prize] consisted of a two weeks' [trip to] Southern California.

[illegible] Dugan, who has heretofore al[ways] been alone on his visits to Los [Angeles], where he superintends con[struction] work on the new Federal [building], arrived at the Nadeau yes[terday] with Mrs. Dugan. They were [recent]ly married in San Francisco.

[illegible] N. K. Morris, a Denver surgeon [and p]hysician of considerable repute, [is a g]uest at the Lankershim. Mr. [and Mrs.] John Harley Bradish and Miss [illegible] Bradish form a party of tour[ists] also at the Lankershim. Mr. [Bradish] is a furniture manufacturer [of illegible], N. Y.

[illegible] Ewell of San Francisco, who [has be]en a guest at the home of his [illegible], Mrs. Robert Dreaper of No. [illegible]on street, will go back today. [Los A]ngeles city looks so good to [Mr. E]well that he announces himself [about] to locate here as soon as he [can d]ispose of his interests in the [north].

LOCAL TRAVELERS.

[Los] Angeles People, Who Are Registered at Hotels in Other Cities.

[BY] DIRECT WIRE TO THE TIMES.]

[NEW] YORK, Aug. 3.—[Exclusive [Dispa]tch.] The following Los Angeles [people] are registered tonight at New [York] hotels: Gerard, Miss A. Canes; [illegible] Washington, H. M. Williams; [illegible]ward, L. W. Blake and wife; [illegible] J. A. Dubbs; Grand Union, R. [illegible]son, H. D. Cross; Belmont, W. [illegible].

IN CHICAGO.

[CHI]CAGO, Aug. 3—[Exclusive Dis[patch.]] The following Los Angeles peo[ple a]re registered tonight at Chicago [hotels:] Congress, F. H. Probert, War[illegible]vance. From San Diego: Strat[illegible] Mr. and Mrs. F. C. Avery. From [illegible]na: Great Northern, E. S. [illegible].

IN SAN FRANCISCO.

[SAN] FRANCISCO, Aug. 3.—[Exclu[sive Dis]patch.] The following Los An[geles p]eople are registered tonight at [San] Francisco hotels. Palace, C. S. [illegible], H. H. Trowbridge, Henry J. [illegible], Mrs. Joseph Wannop, Mrs. S. Maynard, Miss H. Wannop, [illegible] Wannop, A. A. Balet, [illegible] Barnwell, F. M. Jenifere, [illegible] Story and wife, Addison Dixon [illegible], J. H. Brown, N. W. Flaisig; [Fra]ncis, W. T. Lincoln and wife, [illegible] Gregg, F. W. Furness, A. H. [illegible], John Wallace, Robert Smith.

ial.

Fundamental Condition

Fundamental conditions in Southern ... never better than they are ... The decline in prices of high grade ... of all kinds illustrates ... absurdities and inconsistencies of ... timent.

This is not the time to get cold feet. This is the time to buy while ... the bottom.

We call your attention to the ... MIDWAY UNION OIL COMPANY. This property is not yet produ... Midway acreage is in the heart of ... of gushers and when the well goes ... will come up.

In the meantime the Standard ... four wells on the same section. The ... in of any one of these four wells ... value to the Midway Union stock.

We advise you to take advantage ... present situation and buy now.

Joseph Ball Comp...

Government, Municipal, Corporation ... and Other Investment Securities. Rooms 433-434-435-436-437 Security ... Members Los Angeles Stock Exch... Phones 1056. Sunset ...

WM. R. STAATS ...

105-7 W. 4th St. 65 S. Raymond ... Los Angeles. Pasadena, ...

Municipal and Corpora...

BONDS

Descriptive Circulars and info... tion furnished on request.

Investment Bo...

SECURIT...

Central Income Prope... Convey Ownership Ri... Pay 6½% to 7% and ... Growth in Value Pro...

THE TRUSTEE COMP... 424 S. Broadway, Suite ...

Night and Day

... habit of saving money ... the habit of only saving ... hours a day. Save all of ... time. Have your money ... your account where you ... deposit your money when ... get it. Then you won't ... it. We pay interest on depo...

ALL NIGHT & D... BANK 6TH & SPRING STS.

Partner Wan... Immediatel...

I can purchase about 2500 acres of ... choice oil producing land in the ... a short distance from the big ... gushers and flowing wells. Owners ... antee this land to produce flowing ... every quarter section or no money ... option to buy this immensely valuable ... oil land at the greatest bargain ... by any one. Producing 24 gravity oil ... joining this ground, with a pipe line ... property, with big oil refinery, ... tide water transportation, but 3 ... It will require ten thousand (\$10,000) ... this area of Black Liquid Gold. ... in one-half of this amount myself ... explain everything connected with ... did proposition to your entire ... having been on the ground, and ... enormous possibilities and value. ... no time for triflers, but will ... ness gentlemen or ladies. CALL ... DIATELY AT BROADWAY ... HOTEL, ROOM 343. MR. HENRI... ER.

WE BUY AND SELL BO...

The Souther... Trust Compan...

COMMERCIAL, SAVINGS, TRUST ... 114 WEST FOURTH STREET

The "Wall Street" of Los An...

\$2.00 & UP PER YEAR MODERN SAFE DEPOSIT BOXES N.E.COR. SPRING ... & SEC... AMERICAN SAVINGS BANK 4% INTEREST ON SAV... POSIT...

High-grade Municipal School ... Corporation Bonds, yielding 4½ ... 6%. Circulars mailed on reque...

S.E. **WOODSIDE** Security Bldg. Los An...

Oleum Development Co...

The best speculative purchase of ... oil stocks. Full information fu... and orders executed by FIELDING J. STILSON COMP... 303 H. W. Hellman Bldg. ... A2547;

WANTE...

Street Improvement Bo... The Empire Securities Com... 502 Union Trust Bldg.

6% INTEREST PA... STATE MUTUAL BUILDING & LOAN AS... 223 S. SPRING ST. LOS ANGELES

The Largest Association in Cal... Assets, Jan. 1, 1910, - \$2,400,... Send for 20th Annual Statement and P...

Barroll & C...

LOS ANGELES, SAN FRANCISCO, PORTL...

BONDS

Snowball-Sullivan Comp...

INVESTMENT SECURITIE... BUY CENTRAL OIL STOC... Members Los Angeles Stock ... 204-205 I. W. Hellman Bldg., L... 167-169 E. Colorado St., Pasad...

...USINESS

AND AFFAIRS.

METAL MARKET.

SILVER.

NEW YORK, Aug. 3.—Bar ...ver, 53.

LEAD.

NEW YORK, Aug. 3.—Lead ...sy. Close, 4.40 to 4.50.

COPPER.

NEW YORK, Aug. 3.—Copper ...ll. Lake, 12.75 to 12.87½; ...ectrolytic, 12.50 to 12.62½; ...sting, 12.25 to 12.37½.

PERSONAL.

...O'Rourke, a general merchant of ..., is a guest at the Nadeau.

...Anna Voorhees, a Denver teach... registered at the new Hotel ...way.

...J. Williams, a machinery manu...rer of San Francisco, is a guest ...e Van Nuys.

...S. Webb, Attorney-General of ...rnia, is a San Francisco arrival ...e Angelus.

...Whitehead of the Associated Oil ...any, San Francisco, is registered ...e Alexandria.

...and Mrs. R. P. Fox and J. P. ... motored to the Hayward yes... from Bakersfield.

...dore Gromeng, an automobile ... of Coalinga, is passing a few ...t the Hollenback.

...Richardson, a mining broker ...dfield, is one of the recent ar... at the Angelus.

...Vaughn of the Vaughn-Briggs ...ny, Needles is passing his va... at the Hollenbeck.

...ujinera, connected with the Jap... consulate at San Francisco, is ...t at the Alexandria.

...ould, traveling claim agent for ...uthern Pacific, from San Fran... is a guest at the Hayward.

...N. Greenwood, principal of the ...public schools, is registered at ...yward for the remainder of the ...

...M. Einstein of the firm of ...ke, Newbank & Einstein, hat ...acturers of San Francisco, is at ...adeau.

...Wood, senior member of the Wood Brothers, will leave this ... on an important business trip ... York.

...and Mrs. T. B. Walling and ... A. Chambers of Austin, Tex., ...urist travelers at the Angelus ...few days.

...nd Mrs. S. H. Warren and ...hildren are guests at the Van ... Mr. Warren is a grain oper... Emporia.

...and Mrs. W. E. Sproule are ... friends here. They are at the ...eck. Mr. Sproule is an oil op... of Bakersfield.

... Herman is one of the few ar... from Bakersfield not in the oil ... He is a tailor, and is stay... the Hollenbeck.

... Stubbs, traffic manager for the ...rn Pacific at Tucson, accom... by O. A. Macon, is passing a ...ys at the Van Nuys.

...nd Mrs. William Barnes, Wil... Jr., and Miss Barnes form a party from Decatur, passing a ...ys at the Alexandria.

...es H. Burman, Pacific Coast ...ntative for the Peerless Au... Company, is registered at the ...rshim from San Francisco.

... Griffen who has mining in... in Arizona, is staying at the ...ward. He is registered from ...nix, and Mrs. Griffen is with ...

...rt Oxnard, vice-president of ...merican Beet Sugar Company, is ...e Van Nuys, while here on a business trip from San Fran...

...a Darch, the phenomenal girl ... of Los Angeles, returned ... yesterday from a tour through .... She is staying at the Lanker...

... Claus Spreckels of San Diego ...the Alexandria while here visit... friends. She is accompanied by ...rother, F. S. Moon, also of San ...

...rt Law, Jr., his wife and Miss ... L. Law, are guests at the Al...ria. Mr. Law is one of the ...olders in the Fairmount and ... Hotel Company, and member ...leading realty firm of San Fran...

...n Schattagen, a 17-year-old girl ...orcoran, is a guest at the Hollen... She was winner of the first ...in a scholarship contest of the ...rd Journal, and a part of her ...um consisted of a two weeks' ...f Southern California.

... Dugan, who has heretofore al... been alone on his visits to Los ...es, where he superintends con...ion work on the new Federal ...ng, arrived at the Nadeau yes... with Mrs. Dugan. They were ...ly married in San Francisco.

... N. K. Morris, a Denver surgeon ...physician of considerable repute, ...guest at the Lankershim. Mr. ...rs. John Harley Bradish and Miss ...te Bradish form a party of tour...ests also at the Lankershim. Mr. ...h is a furniture manufacturer ...tavia, N. Y.

... Ewell of San Francisco, who ...een a guest at the home of his ...s. Mrs. Robert Dreaper of No. ...linton street, will go back today. ...Angeles city looks so good to ...Ewell that he announces himself ... to locate here as soon as he ...dispose of his interests in the ...

LOCAL TRAVELERS.

...Angeles People, Who Are Registered at Hotels in Other Cities.

...Y DIRECT WIRE TO THE TIMES.]

...W YORK, Aug. 3.—[Exclusive ...atch.] The following Los Angeles ...e are registered tonight at New ... hotels: Gerard, Miss A. Canes; ...a Washington, H. M. Williams; ...ward, L. W. Blake and wife; ... J. A. Dubbs; Grand Union, R. ...ckson, H. D. Cross; Belmont, W. ...s.

IN CHICAGO.

...ICAGO, Aug. 3.—[Exclusive Dis...h.] The following Los Angeles peo...re registered tonight at Chicago ...: Congress, F. H. Probert, War... Vance. From San Diego: Strat... Mr. and Mrs. F. C. Avery. From ...lena: Great Northern, E. S. ...en.

IN SAN FRANCISCO.

...N FRANCISCO, Aug. 3.—[Exclu... Dispatch.] The following Los An... people are registered tonight at ... Francisco hotels. Palace, C. S. ...er, H. H. Trowbridge, Henry J. ...ns, Mrs. Joseph Wannop, Mrs. S. ... Maynard, Miss H. Wannop, ...an Wannop, A. A. Balet, ...G. Barnwell, F. M. Jenifere, ...P. Story and wife, Addison Dixon ...ver, J. H. Brown, N. W. Flaisig; ...Francis, W. T. Lincoln and wife, ...V. Gregg, F. W. Furness, A. H. ...nt, John Wallace, Robert Smith.

THE WEATHER.

**COMPARATIVE TEMPERATURES

	Max.	Min.	Mean.		Max.	Min.	Mean.
Boston	80	64	72	New York	80	68	74
Washingt'n	86	70	78	Buffalo	78	64	71
Pittsburgh	82	69	75	Cincinnati	90	66	78
Chicago	88	71	79	St. Paul	82	68	75
St. Louis	82	68	75	Kansas City	88	74	81
Cleveland	88	66	77	Jacksonville	86	70	78
Los Angeles	79	61	70	Seattle	68	52	60

**The maximum is for day before yesterday; the minimum for yesterday. The mean is the average temperature for the two days.

LOCAL OFFICE, U. S. WEATHER BUREAU, Los Angeles, Aug. 3.—[Reported by A. B. Wollaber, Local Forecaster.] At 5 a.m. the barometer registered 30.06; at 5 p.m., 29.98. Thermometer for the corresponding hours showed 62 deg. and 70 deg. Relative humidity, 5 a.m., 87 per cent.; 5 p.m., 57 per cent. Wind, 5 a.m., east, velocity 3 miles; 5 p.m., southwest, velocity 12 miles. Maximum temperature, 76 deg.; minimum, 61 deg. Rainfall for season, .04 inch. Barometer reduced to sea level.

Weather Conditions.—The disturbance noted Tuesday between the Mississippi River and the Rocky Mountains is making a slow easterly movement, having caused rain during the last twenty-four hours in the Central Mississippi Valley and adjacent territory, and in the western lake region. Rain has also fallen on the North Atlantic, the South Atlantic and the Eastern Gulf coasts. Tampa, Fla., reports the largest amount, 1.36 inches. It is generally cooler in the Missouri Valley, and somewhat warmer from the Mississippi eastward.

The pressure is increasing west of the Rockies, and fair weather prevails generally between that range and the Pacific Coast, except in Northern Arizona, where a considerable amount of rain is reported, 1.16 inches having fallen at Flagstaff during the last twenty-four hours. The usual morning cloudiness is reported along the Coast, with seasonal temperatures at all points. The pressure distribution this morning indicates a continuation of fair weather during the next thirty-six hours, possibly with somewhat higher day temperatures in Los Angeles and vicinity. Winds generally light westerly.

Forecasts.—Local forecast for Los Angeles and vicinity: Fair tonight and Thursday, possibly with slightly higher temperatures Thursday.

Pasadena, Redlands, Riverside, San Bernardino and vicinity: Fair tonight and Thursday; probably slightly warmer Thursday.

California south of the Tehachepi: Fair tonight and Thursday, except cloudy along the coast tonight.

SAN FRANCISCO, Aug. 3.—Forecasts:

San Francisco and vicinity: Cloudy Thursday, with fog in the morning and night; moderate west winds.

Santa Clara Valley: Fair Thursday; moderate temperature; light north wind.

Sacramento Valley: Fair Thursday; not so warm; light south wind.

San Joaquin Valley: Fair Thursday; continued warm; light west wind.

Southern California: Fair Thursday; overcast in the morning; lightest wind, changing to south.

Arizona: Fair in south; showers in north Thursday; Friday fair.

YUMA (Ariz.) Aug. 3.—[Exclusive Dispatch from the U. S. Reclamation Service.] Gauge height Colorado River, 16.05 feet.

SHIPPING.

PORT LOS ANGELES, SAN PEDRO.

ARRIVED—WEDNESDAY, AUG. 3.

Steamer Yosemite, Capt. Reiner, from Portland via San Francisco.

Steamer Centralia, Capt. Ericcson, from Aberdeen via San Francisco and Redondo Beach.

Steamer Raymond, Capt. Knudson, from Gray's Harbor via Santa Barbara.

Schooner Caroline, Capt. Johnson, from Umpqua.

SAILED—WEDNESDAY, AUG. 3.

Steamship President, Capt. Cousins, for San Diego.

Steamship Watson, Capt. Griffiths, for Seattle, via San Francisco.

Steamer Klamath, Capt. Jahnsen, for Portland via San Francisco.

Steamer Brooklyn, Capt. Madsen, for Hardy Creek, via Redondo Beach and San Francisco.

Steamer Gray's Harbor, Capt. Anfindsen, for Redondo Beach.

Steamer Despatch, Capt. Carey, for Eureka.

IN PORT.

Steamer Yellowstone, Salt Lake wharf.
Steamer Centralia, S. P. wharf.
Steamer Raymond, Crescent wharf.
Steamer Wellesley, Con. L. Co. wharf.
Steamer Temple E. Dorr, Pac. L. Co. wharf.
Steamer Gray's Harbor, Salt Lake wharf.
Steamer Daisy Mitchell, S. P. wharf.
Steamer Lakme, Con. L. Co. wharf.
Steamer Doris, S. P. L. Co. wharf.
Schooner Taurus, S. P. L. Co. wharf.
Schooner Philippine, K. C. L. Co. wharf.
Schooner Ludlow, S. P. wharf.
Schooner Esther Buehne, S. P. slip.
Schooner Caroline, K. C. L. Co. wharf.

TO SAIL—THURSDAY, AUG. 4.

Steamer Yellowstone, for Portland via San Francisco.

Steamer Francis H. Leggett, Capt. Warner, for Astoria.

Steamer Yellowstone, Capt. Maro, for Portland via San Francisco.

Steamship President, Capt. Cousins, for Seattle, via Redondo Beach and San Francisco.

FRIDAY, AUG. 5.

Steamer Chehalis, Capt. Kettleson, for Aberdeen, via San Francisco.

Steamer Hanalei Capt. McFarland, for San Francisco.

SATURDAY, AUG. 6.

Steamer Santa Rosa, Capt. Harris, for San Diego.

SUNDAY, AUG. 7.

Steamer Santa Rosa, Capt. Harris, for San Francisco, via Redondo Beach and Santa Barbara.

ON WAY TO THIS PORT.

Steamer Beaver, from Portland.
Steamship Buckman, from Seattle.
Steamer Bandon, from Port Oxford.
Steamer Shna-Yak, from Portland.
Steamer Johan Poulsen, from Portland.
Steamer Tamalpais, from Gray's Harbor.
Steamer Stanley Dollar, from Hoaquiam.
Steamer Alcatraz, from Point Arena.
Steamer Bowdoin, from Eureka.
Bark Alden Bessie, from Honolulu.
Barkentine Echo, from Coos Bay.
Schooner Endeavor, from Tacoma.
Schooner Lottie Bennett, from Tacoma.
Schooner Lucy, from Umpqua River.
Schooner C. A. Thayer, from Gray's Harbor.
Schooner Azalea, from Eureka.

COMING FROM FOREIGN PORTS.

British steamer, Falls of Orchy, 3139 tons, on way from Antwerp.

British bark Formosa, Capt. Fretwurst, on way from Newcastle, Eng.

British steamer Penrith Castle, at Antwerp, loading.

German ship Wilhelmina, at Antwerp, loading for Henry Lund & Co.

Tide Table for San Pedro.

		High.	Low.
Thursday, Aug.	4	9:45 a.m.	3:01 a.m.
		8:40 p.m.	2:27 p.m.
Friday,	5	10:22 a.m.	3:37 a.m.
		9:21 p.m.	3:07 p.m.
Saturday,	6	10:55 a.m.	4:12 a.m.
		10:02 p.m.	3:39 p.m.
Sunday,	7	11:28 a.m.	4:43 a.m.
		10:43 p.m.	4:21 p.m.
Monday,	8	11:50 a.m.	5:12 a.m.
		11:21 p.m.	5:17 p.m.
Tuesday,		12:18 p.m.	5:37 p.m.
		12:00 p.m.	6:05 p.m.

Port Items.

The steamer Yosemite, Capt. Reiner, arrived today from Portland via San Francisco with 830,000 feet of lumber for various wholesalers. She will sail Saturday for return, taking 500 tons of cement for Portland.

After discharging a partial cargo at Redondo Beach the steamer Centralia, Capt. Ericcson, arrived today from Aberdeen via San Francisco. She will sail on the return trip Friday.

The steamer Watson, Capt. Griffiths, sailed today for San Francisco and Seattle with 250 tons of freight and seventy passengers.

The steamer Klamath, Capt. Jahnsen, sailed today for Portland via San Francisco with passengers and a partial cargo of cement.

The steamer President, Capt. Cousins, continued down the coast to San Diego this morning and will call here tomorrow on the return trip north. The President brought a big list of passengers from the north, among whom were: Mrs. A. Mills, Miss E. Mills, Miss Bannerman, E. L. Barber, A. J. Davis, H. D. Corlette, Mrs. K. Peffer, H. O. Hile, N. H. Nelson, Charlotte Manifold, Grace Manifold, A. Manifold, C. Mahoney, O. B. Kuhn, Mr. and Mrs. J. H. Whitley, Lida Sieman, Mrs. E. S. Chorman, Miss S. Grossman, Miss E. M. Gunn, Miss Cashman, Ethel M. Stokes, Miss M. Bastate, Mrs. S. A. Caldwell, Miss M. Gay, Miss H. Dewey, Mrs. F. J. May, Mrs. F. Boger and Mr. and Mrs. B. Pringle.

The steamer Brooklyn, Capt. Madsen, sailed this morning for Redondo Beach to discharge a partial cargo of ties and proceeded to San Francisco with passengers.

The schooner Caroline, Capt. Johnson, arrived today from Umpqua with 500,000 feet of lumber for the Kerckhoff-Cuzner Lumber Company.

The steamer Raymond, Capt. Knudsen, arrived today from Santa Barbara with a partial cargo of lumber loaded at Gray's Harbor.

The steamer Gray's Harbor, Capt. Anfindsen, sailed today for Santa Barbara with 200,000 feet of lumber loaded at Willipa.

The steamer Despatch, Capt. Carey, sailed today for Eureka to reload for the Pacific Lumber Company.

The steamer Yellowstone, Capt. Maro, will sail tomorrow for Portland via San Francisco taking 150 tons of asphalt.

The steamer Francis H. Leggett, Capt. Warner, will sail tomorrow for Astoria to reload lumber for the National Lumber Company.

The steamer Stanley Dollar, Capt. Thwing, is expected here tomorrow from San Francisco in ballast to load 2000 tons of cement for Portland.

REDONDO BEACH.

ARRIVED—WEDNESDAY, AUG. 3.

Steamer Bandon, Capt. Johnson, from Coquille River, with 500,000 feet of lumber for local wholesalers.

Steamer Brooklyn, Capt. Hansen, from Monroe Landing, via San Pedro, with 2000 ties for the Santa Fe.

Steamer Samoa, Capt. Matsen, from Casper, with balance of cargo of lumber. Arrived via San Pedro.

SAILED—WEDNESDAY, AUG. 3.

Steamer Brooklyn, Capt. Hansen, for San Francisco, with passengers, in ballast.

Steamer Samoa, Capt. Matsen, for San Francisco, in ballast.

IN PORT—WEDNESDAY, AUG. 3.

Tug Redondo, Wharf No. 1.
Schooner Jane Stanford, Wharf No. 2.
Barkentine Echo, Wharf No. 2.
Schooner Commerce, Wharf No. 1.
Steamer Brandon, Wharf No. 1.

SCHEDULE OF ARRIVALS AND DEPARTURES OF PASSENGER VESSELS.

THURSDAY, Aug. 4.—Steamship President, from San Diego, via Los Angeles Harbor, en voyage for Seattle, via San Francisco.

FRIDAY, Aug. 5.—Steamship Santa Rosa, from San Diego via Santa Barbara, en voyage for San Diego, via Los Angeles Harbor.

SUNDAY, Aug. 7.—Steamship Santa Rosa, from San Diego, via Los Angeles Harbor, en voyage for San Francisco, via Santa Barbara.

SAILING FOR THIS PORT.

Schooner Expansion, from Hilo, Hawaiian Islands.
Schooner Nokomis, from Eureka.
Schooner Ariel, from Gray's Harbor.
British steamer Northumbria, Muroran.
Barkentine Encore, Coos Bay.

LOADING FOR THIS PORT.

Norwegian steamer Eir, at Muroran, Japan.
Br. steamer Strathlorne, Muroran, Japan.
Br. Steamship Iran, Muroran, Japan.
Schooner Azalea, Eureka.
Schooner Winslow, Port Townsend.
Schooner C. S. Townsend, Hilo, Hawaiian Islands.
Schooner W. H. Marston, Hilo, Hawaiian Islands.
Schooner Stimson, Port Ballard.
British steamer Inverip, at Muroran, Japan.
Steamer George Loomis, at Point Richmond.
Steamship Governor, at Seattle.
Steamship Santa Rosa, at San Diego.

SAN FRANCISCO, Aug. 3.—Arrived: Steamers Coronado, Helen P. Drew, Rose City and Doris, from San Pedro.

Sailed: Steamers Pasadena, Prentiss and Hanalei, for San Pedro.

SHARES AND MONEY.

REBOUND FINDS STOCKS DULL.

SHORTS' DEMAND DIES; SALE PRESSURE IS EVIDENCED.

Prices Give Way in Face of Absence of Absorptive Medium, But Recovery is Noted in Most of Day's Declines—Money Market Offers no Relief to Depression.

[ASSOCIATED PRESS NIGHT REPORT.]

NEW YORK, Aug. 3.—The stock market today disclosed its narrow limitations under conditions as they exist. The sharp rebound of the day before seemed to exhaust the demand from the shorts and there was none forthcoming of a more positive nature. While there was no renewal of the urgent selling which has aroused the suspicion of forced liquidation from time to time, there was a pressure of stocks for sale to realize profits on the rebound of yesterday. Sales were in moderate volume, but the demand had become so feeble and languid that no absorptive medium was provided and prices gave way. Before the close of the day the requirements of the shorts asserted themselves again and caused a recovery of most of the day's declines. The news offered no striking changes in conditions bearing on values. The growing crops hold a large share of attention. Early reports of more high temperatures in Texas as were schedule by assertions that cloudy and cool weather had developed there. The money market offered nothing to supply the depressive influence on stocks. Movement of cash into New York bank reserves continues on a large scale. The gain for the week of \$4,183,000 on subtreasury operations is helped by large deferred payments from the assay office for gold arriving from London. Additional shipments are arriving and yesterday's engagement of over \$3,000,000 in London remains to go into account. An existing actual surplus reserve of upward of \$50,000,000, computed from last Saturday's actual surplus of over \$47,000,000, seems a warrantable assumption from these figures. The withdrawals of gold had the effect of hardening the private discount rate in London, but the excess values of loans on time in New York over London remains so wide that continued movement of gold is indicated. A good impression was made by the reported assertions of Chicago bankers that the balances of country banks in the western reserve centers are being largely replenished as a result of the liberal movement of wheat to market. Study in detail of the bank's returns to the Comptroller affords reassurances as to the reserve position of the country banks which are responsible for the loan expansion of three months preceeding June 30. Rumors of price cutting of steel products by independents were accompanied by a supposition that the U. S. Steel Corporation would meet the cuts. The selling of U. S. Steel was a decisive influence in the general list. The rally in that stock afforded corresponding relief. The dealings in it, Union Pacific and Reading, accounted for over half the day's business. Bonds were irregular. Total sales, par value, \$1,444,000. U. S. bonds were unchanged on call.

NEW YORK STOCKS.

CLOSING PRICES—ACTUAL SALES

[Furnished by Logan & Bryan, Members New York and Boston Stock Exchanges, Bradbury building.]

NEW YORK, Aug. 3. — [Exclusive to The Times.] Following were the closing prices, sales and high and low quotations today:

Sales.		High.	Low.	—Close— Bid.	Ask.
400	Atlantic Coast L.	107⅞	107¼	107	109
300	Allis Chalmers	8½	8½	8	9
....	Allis Chalm. pfd.	....	....	23½	27
78,400	Amalg. Copper	64	62	62⅝	63
400	Am. Agr. Chem.	41¼	40	41⅛	42
....	Am. Agr. Ch. pfd	....	....	100¼	103
300	Am. Can Co.	7⅝	7⅝	7⅜	7⅝
500	Am. Can. Co. pfd	66¾	66	65	66
1,100	Am. Car & Fdy.	45¼	44⅝	44¼	45
200	Am. C. & F. pfd.	109½	109⅜	108½	109¼
400	Am. Beet Sugar	29⅞	29	29	29¾
....	Am. Beet S. pfd.	....	....	....	90
400	Am. Cotton Oil	55¾	55	55	55¼
....	Am. Cot. Oil pfd	....	....	101	104
....	Am. Ice Secur.	....	....	18⅞	19¼
....	Am. Ex.	....	....	225	250
....	Am. Hide & L.	....	....	4⅞	5
100	Am. H. & L. pfd	26⅜	25⅜	25⅞	26
300	Am. Linseed	11⅝	11⅝	11½	12
....	Am. Linseed pfd.	....	....	28½	31
1,400	Am. Locomotive	35	34	35	35¼
....	Am. Locom. pfd.	....	....	100	103
100	Am. Steel Fdy.	42⅞	42⅞	42½	43¼
12,300	Am. Smelt. & Ref.	67¼	65	66	66½
....	Do. pfd	....	....	101	101⅝
100	Am. Sugar	116⅝	116⅝	116	119
....	Am. Sugar pfd.	....	....	115	120
1,800	Am. Tel. & Tel.	132¼	131⅝	131½	132¼
300	Am. Tob. pfd	91½	91½	91	92
300	Am. Woolen	27⅞	27	27⅞	28
400	Am. Woolen pfd.	93⅞	93⅛	93⅞	94
900	Anaconda	39	38	38	38½
10,700	A. T. & Santa Fe	97¼	95⅝	95⅝	96½
400	A. T. & S. F. pfd	98⅝	98⅛	98¼	98¼
900	Balt. & Ohio	108	105¼	105¼	105⅝
....	Balt. & Ohio pfd.	....	....	88	90
....	Bethlehem Stee.	....	....	23	24
....	Beth. Steel pfd.	....	....	47	53¼
3,100	B. R. T.	75¼	74	74¼	74⅞
1,000	Canadian Pacific	186	185¼	186¼	186¾
11,400	C. & O.	70⅞	69	70⅝	70⅞
6,100	Central Leather	33¼	31¼	32⅞	33
200	Cent. Leath. pfd.	102	101½	102	103
....	Chicago & Alton	....	....	24⅝	27
....	Chicago & A. pfd.	....	....	....	66
300	C. & G. W.	22	21⅛	21⅞	22¼
200	C. & G. W. pfd.	42⅛	41½	41½	42½
....	C. & N. W.	....	....	141	142
....	C. & N. W. pfd.	....	....	207	210
5,900	C. M. & St. P.	122⅞	120⅝	121¼	121½
100	C. M. & S. P. pfd.	110	110	146	147
....	C. C. C. & St. L.	....	....	69	70
....	Do. pfd	....	....	....	98½
400	Colo. Fuel & Iron	28	27⅛	27⅛	28
....	Colo. F. & I. pfd	....	....	110	112
....	Col. Hock. C. & I.	....	....	5	6¼
....	Colo. Southern	....	....	60	62
....	Do. 1st pfd	....	....	70	73
....	Do. 2d pfd	....	....	69	72
3,100	Consolidated Gas	127⅞	126	126¼	126¼
600	Corn Products	14⅛	14	13⅞	14
100	Corn Products pfd	72½	72½	70¼	72⅝
700	Del. & Hudson	155⅝	155⅛	155⅝	157⅞
....	D. L. & W.	....	....	492	575
200	D. & R. G.	28⅞	28⅛	28⅛	29
....	D. & R. G. pfd.	....	....	68	70
300	Distilling Secur.	27⅞	27	26½	27½
300	Duluth S. S. & A.	10⅛	10⅛	10½	11½
100	Do. pfd	22½	22½	20	22
4,300	Erie	24½	23⅞	24⅛	24¼
300	Erie 1st pfd	39	38⅛	38⅞	39
....	Erie 2d pfd	....	....	29½	31
400	General Electric	140⅝	138⅝	138	140
4,400	Great North. pfd.	124	121⅛	122⅝	123
300	Gt. No. Ore. Cfts.	53	51	51⅛	52⅛
300	Illinois Central	127⅞	127½	127⅛	129
600	Intl. Harv.	88	87⅞	87⅛	88
....	Intl. Harv. pfd.	....	....	115⅝	118
....	Intl. Paper	....	....	10	10½
....	Intl. Paper pfd.	....	....	47	49
100	Intl. Pump	....	....	39⅛	40⅛
200	Intl. Pump pfd.	80⅞	79⅞	80	81⅛
500	Iowa Central	18⅞	18⅞	16	17
....	Iowa Central pfd.	....	....	29	30
400	Kansas City So.	27¼	27⅛	27¼	27¾
100	Kan. City So. pfd	59⅛	59⅛	59⅛	60⅛
200	L. & N.	137½	136½	136½	137½
....	Manhattan	....	....	127	131
1,700	Inter. Met.	16⅝	16	15⅞	16⅛
100	Mex. Cent. Cfts.	27⅛	27⅛	27⅛	27⅝
100	Mackay	83	83	81	83
100	Mackay pfd	72½	72½	71	72½
300	Minn. & St. L.	24⅝	24	24	26
....	Do. 1st pfd	....	....	51	54
400	M.S.P. & S.S.M.	123⅝	122½	122	124
....	Do. pfd	....	....	140	146
900	Mo. Kan. & Texas	32	31	31	31¼
100	Mo. K. & T. pfd	61	61	60	62
1,300	Missouri Pacific	51	48½	50⅛	51
300	Natl. Lead	50⅝	49⅝	49⅝	50
....	Natl. Lead pfd.	....	....	102	106
700	Natl. Biscuit	101	100	100	101
....	Natl. Biscuit pfd.	....	....	120	130
....	N. Y. Air Brake	....	....	67½	70
4,500	N. Y. Central	111½	109⅜	110¼	110⅜
....	N. Y. C. & St. L.	....	....	59	60
....	Do. 1st pfd	....	....	100	110
....	Do. 2d pfd	....	....	80	92
300	N. Y. Ont. & W.	40	40	39½	39¾
300	Norfolk & West.	95	94⅝	94⅝	95
....	Do. pfd	....	....	87	92
200	North American	67	67	66	67
22,300	Northern Pacific	115	111½	112¼	113⅝
....	Omaha	....	....	130	140
....	Omaha pfd	....	....	150	170
600	Pacific Mail	24¼	24	23½	24½
....	Pac. Tel. & Tel.	....	....	30⅝	33½
6,300	Penn. Ry.	128⅛	127½	127⅞	127⅞
200	People's Gas	104¼	103⅝	104	104⅞
400	Pitts. Coal	15⅛	15	14	16
....	Pitts. Coal pfd.	....	....	65	70
300	Pressed Steel Car.	30⅛	30	29½	30⅛
....	Do. pfd	....	....	90	94
....	Pacific Coast	....	....	96	108
....	P. C. C. & St. L.	....	....	91	94
....	P.C.C. & S.L. pfd	....	....	105	115
....	Pullman	....	....	156	155
100	Ry. Steel Springs	29⅞	29⅞	29½	30
....	Do. pfd	....	....	90½	99
91,400	Reading	137⅛	135	136⅝	137
....	Reading 1st pfd.	....	....	85	90
200	Reading 2d pfd.	94	94	91½	94
1,300	Republic I. & S.	29¼	28⅛	28⅞	29¼
400	Do. pfd	90	89⅞	90	90½
11,800	Rock Island	29¼	28⅞	29	29¼
2,800	Rock Island pfd.	63⅞	62	61½	62
300	S. S. S. & I.	56	56	55	56
....	S. S. S. & I. pfd	....	....	105	115
....	S.L. & S.F. 1st pfd	....	....	55	60
400	S.L. & S.F. 2d pfd	38	36½	36½	37
....	St. L. & S. W.	....	....	22	24
300	St. L. & S.W. pfd	60½	57⅞	55	58
20,700	Southern Pacific	112	110	111⅛	111⅜
300	Southern Ry.	22½	22	22	22¼
400	South. Ry. pfd.	50⅛	49⅝	49	50
1,400	Third Ave. Ry.	9	7½	7½	8¼
1,300	Tenn. Copper	23¼	22¼	22½	23
400	Texas Pacific	25⅝	25¼	25	25⅝
600	Tol. St. L. & W.	20⅞	20	20	21
600	Do. pfd	45	44⅛	44⅛	44½
....	Twin City R. T.	....	....	106½	106½
100	Union B. & P.	7	7	6⅛	7⅛
....	Union B. & P. pfd	....	....	55	60
75,700	Union Pacific	162¼	159⅝	161¼	161¼
....	Union Pac. pfd.	....	....	89⅛	91
1,200	Utah Copper	44⅛	44	43⅞	44
100	Un. Rds. of S. F.	26	26	26	27
....	Do. pfd	....	....	50	54
....	U. S. Cast Iron P.	....	....	14	15⅛
....	Do. pfd	....	....	52	55
100	U. S. Express	98	98	98	105
....	U. S. Marine	....	....	4⅛	5⅛
....	U. S. Marine pfd.	....	....	15	17
....	U. S. Realty & C.	....	....	66	68
....	U. S. Red. & Ref.	....	....	4	7
....	Do. pfd	....	....	12	20
100	U. S. Rubber	33	33	31½	33
300	Do. 1st pfd	105¼	105	104⅛	105½
....	Do. 2d pfd.	....	....	65½	65⅛
132,000	U. S. Steel	69¼	67	68	68⅛
200	U. S. Steel pfd.	114⅞	114½	114⅝	114⅞
1,900	Va.-Car. Chem.	58⅞	57⅞	57⅞	58
....	Va.-Car. Ch. pfd.	....	....	118	119
....	Va. Coal & Coke.	....	....	....	61
200	Wabash	16¼	16	16¼	16¼
1,700	Wabash pfd	34¼	32⅞	33	33⅞
....	Wells-Fargo Ex.	....	....	155	168
100	Western Union	62	62	61	62
400	Westinghouse	56	55	54½	56
....	W. & L. E.	....	....	4½	5
....	Do. 1st pfd.	....	....	10	12
....	Do. 2d pfd.	....	....	5½	6
....	Wisconsin Central	....	....	48	50½
200	Western Md.	42⅞	42⅝	42⅝	42⅝
....	Do. pfd	....	....	62	69
....	Mex. Cent. 1st pfd.	....	....	65½	68¼
....	West'house 1st pfd.	....	....	105	125
800	Laclede Gas	97	96	96	97
....	Laclede Gas pfd.	....	....	88	100
1,600	Nevada Cons.	19¼	18⅝	19	19⅛
....	Jersey Central	....	....	250	280
....	Batopolis M. Co.	....	....	2	3⅛
....	Crex. Carpet Co.	....	....	53	62

Total sales, 521,400 shares.

Money opened, 1½ per cent.; highest, 1⅝; lowest, 1½; last loan, 1⅛; closed, 1⅛@1⅝; ruling rate, 1⅛.

New York Bond List.

[Furnished by Logan & Bryan, Members New York and Boston Stock Exchanges, Bradbury Bldg.]

NEW YORK, Aug. 3.—Following were the closing quotations on the bonds:

	Bid.	Asked.
Am. Tel. & Tel. Conv. 4s	99⅝	100
Am. Tob. 4s	78	78½
Am. Tob. 6s	105½	105⅝
Atchison Gen. 4s	97⅞	98
Atchison Conv. 4s	104	104¼
Atchison Adj. 4s stamped	90⅝	90⅞
Atchison Conv. 5s	1..	107½
Atlantic Coast Line Cons. 4s	92½	93
Atl. C. Line "L. & N. Coll." 4s	89	89⅝
Balt. & Ohio 3½s	90	90⅜
Balt. & Ohio 4s	98⅝	....
Brooklyn Rap. Transit 4s	81⅞	82
Can. Sou. 1st 5s extended	102½	103
C. & O. 4½s	100	100¼
C. B. & Q. joint 4s	94⅞	95
C. B. & Q. Ills. 4s	98⅞	99
C. B. & Q. general 4s	97⅞	98
Cent. Pac. 1st 4s	96⅛	96¼
Chicago & East Ills. 4s	81	82
Chicago, R. I. & P. Ref. 4s	87⅞	88½
Chi. R. I. & P. Col. trust 4s	71⅝	72
Colo. & Sou. 1st 4s	93	95
Denver & Rio Grande 4s	92⅞	94
Del. & Hudson Conv. 4s	97	97½
Erie 1st Cons. P. L. 4s	80⅝	82⅜
Int. Met. 4½s	81¼	81⅝
Japanese 4s	88¼	89⅞
Japanese 1st 4½s	94½	95
Japanese 2d 4½s	94½	94⅝
L. & N. Uni. 4s	98⅝	....
Mo. Kans. & Tex. 4½s	83	....
Mo. Pac. 4s	....	84
N. Y. Cent. 3½s	87⅝	87⅞
N. Y. Cent. L. S. 3½s	80⅛	80½
N. Y. Cent. 4s	93	95
N. Y. City 4½s of 1957	105⅛	106
Norfolk & Western 4s	97	97¾
Norfolk & West. Conv. 4s	96⅝	97½
N. Y. Ont. & W. 4s	92⅛	93
Nor. Pac. P. L. 4s	99½	100
Nor. Pac. 3s	....	70½
Oregon Short Line 4s	91	92
Oregon Ry. & Nav. 4s	....	97
Penn. Ry. 4s of 1948	101⅝	103
Philippine Ry. 4s	88	89
Reading Gen. 4s	97⅛	98
Republic of Cuba 5s	101	....
Sou. Pac. 1st Ref. 4s	92¼	92⅝
Sou. Pac. Col. 4s	89½	90
Southern Ry. 4s	74¼	74½
St. L. & S. F. Ref. 4s	79	79½
Union Pac. 1st 4s	100⅝	100⅞
Union Pac. Conv. 4s	102¼	102⅝
Union Pac. Ref. 4s	95½	95⅝
United States Steel S. F. 5s	102	102½
United States 2s registered	100⅝	101¼
United States 2s coupon	100⅝	....
United States 3s registered	101½	102
United States 3s coupon	101½	102
United States 4s registered	114⅝	115
United States 4s coupon	114¼	115¼
United Railway S. F. 4s	65½	67
United Ry. St. L. 4s	....	80
Wabash 1st 4s	61½	61⅝
Western Union 4½s	93	94½
Westinghouse Conv. 5s	86	86½
Wis. Cent. 4s	91	91½
West Shore 4s	101⅝	....

New York Curb Stocks.

[Special Service to The Times by E. F. Hutton & Co., Members New York Stock Exchange, No. 112 West Third street, Los Angeles.]

NEW YORK, Aug. 3.—There was very little change in curb prices. Miami was the strongest feature, comparatively little of this stock being offered at the close. Jumbo Extension was strong and active, closed 57@59. There is considerable pressure on Giroux, closed 6 1-8@6 1-4. Inspiration got above 7. On all declines we believe that the better class of curb stocks are a purchase. Boston coppers opened nominally at yesterday's closing figures, but responded to another flurry, which put prices up fractionally.

Large sales of the metal are reported for domestic consumption at 12⅛ to 12 3-8. More favorable producers' report is looked for.

The following were the closing bid and asked quotations:

	—Close— Bid.	Ask.		—Close— Bid.	Ask.
Am. Tob.	398	400	Cumb. Ely	5½	6
Braden	3½	3⅝	First Natl.	3½	3⅝
Brit. Cal.	4⅝	5	Kerr Lake	7 3-16	7 5-16
Butte Coal.	18½	18⅝	Larese	3⅞	4
Chic. Sub.	2½	2⅝	Daisy	4½	5½
Chino	11⅝	11¾	May's Oil	91	95
Con. Ariz.	1 11-16	1⅝	June	25	30
Dolores	5½	6⅛	January	38	41
El Rayo	3⅛	3⅞	Davis Daly	1⅛	1⅜
Ely Central	11-16	⅝	Mason Val.	6 13-16	6⅞
Giroux	6⅛	6⅜	Nev. Hills	2⅛	2 5-16
Gfd. Cons.	8⅝	8 7-16	Palmer Oil	137½	145
Greene Can.	6⅞	7	Ely Con.	20	23
Gug. Exp.	155	180	R. S. Gas.	⅝	⅝
Inspir'n	7	7⅛	United	4⅛	4⅞
Miami	20⅛	20½	Unit. pfd.	15	20
Mines of A.	58	62	Florence	2⅝	2½
Mont. Sho.	½	⅝	Tri-Bul.	⅛	⅝
Nipissing	10⅛	10⅝	Jumbo Ex.	57	59
Ohio	1 9-16	1⅝	Ar. & Mich.	20	25
Ray Central	2⅛	2 5-16	Cactus	1⅜	1⅝
Ray Cons.	17⅝	17⅞	Keystone	3	3⅛
San Toy	25	32	Live Oak	—	16½
Stand. Mill.	12	15	Shattuck	22	23
Do. pfd	41	45	Tuolumne	2⅛	2¼
Stand. Oil	610	620	S. & Globe	20	25
Sup. & Pgh.	10	11	S. Antonio	—	7
Yukon	4	4⅛			

M'COMAS FINDS CARDS.

Deputy District Attorney Makes a Discovery on Arrival at His San Dimas Home.

SAN DIMAS, Aug. 3.—When Deputy Dist.-Atty. McComas reached home tonight, after his arduous duties at the Courthouse, he found some one had covered his house and front door with Capt. Fredericks's nomination cards. These cards were nailed up everywhere, on the hitching post and on the side of the palms. The beautiful grounds of the "Rendezvous" looked like the election headquarters for Fredericks.

McComas grabbed his plug of tobacco and exclaimed—yes, he exclaimed—but it would not look well in print to repeat just what McComas said. Then he took his armchair to sit down under his vine and fig tree, but he found that some one had nailed Fredericks's picture on the seat of the chair. This was the last straw which broke McComas all up, and he swore he would never, no, never, sit down on Fredericks.

PROGRESS ON TROLLEY LINE.

Rapid progress is being made with the right of way for the Pacific Electric from Los Angeles. The steam shovel has arrived, and is being taken to J. S. Billheimer's orange grove, where a cut twenty feet deep is to be made, so that a branch line will be built to the gravel pit, the whole of the right of way having been procured. It is expected that cars will be running here within sixty days.

REDONDO BEACH.

RUM ELECTION SEEMS LIKELY.

PROPOSED RESTRICTED STREET IS THE REASON.

Board of City Trustees Expresses Intention to Cause Liquor Establishments to Be Removed from Pacific Avenue—"Wet Goods" Dealers Make Charges of Bad Faith.

REDONDO BEACH, Aug. 3.—That Redondo Beach will soon have another special election is evident from the expressed intention of the Board of City Trustees to cause to be removed from Pacific avenue all liquor establishments and stipulate that those places of business shall be located only on Commercial street, a narrow alley in the rear of the business street on which they are now located.

As the Trustees who desire the change were elected on a platform which expressly provided that all such matters should come up before the public for approval upon the presentation to the board of a petition signed by 25 per cent. of the voters asking that an election for that purpose be held, it is quite probable that it will bring about one of the hottest contests ever decided at the polls in this city.

The wholesale and retail liquor dealers claim to have more than \$150,000 invested in their business and business property on Pacific avenue. It is understood they charge the Good Government forces, which are endeavoring to drive them back to the undesirable street, with working for a pecuniary benefit rather than for the moral betterment of the city, and cite in corroboration of their contention the fact that prominent Good Government leaders and office-holders now own heavy interests on Commercial street.

L. J. Baumbach, the wholesale liquor dealer, has been advised by officials of the board, it is said, not to proceed with the erection of the new wholesale house he contemplated building on Pacific avenue at a cost of about \$14,500.

A fire, which was started by the explosion of a gasoline stove yesterday, resulted in an almost total loss of the residence and its contents owned by Fred Miller, a motorman, living on North Elena avenue. Miller was painfully burned on the right arm and hand while he was trying to save some of the family heirlooms. He was taken to the office of Dr. Hancock, where his burns were treated.

At the time of the fire, as on a former occasion, the city team could not be found, being busy in some remote part of the town hauling garbage, and the heavy chemical engine was not taken from the fire house. Neither was an alarm turned in, owing to a delay which has attended the installing of a new fire bell received nearly eight months ago.

Neglect on the part of the Trustees to properly provide fire protection has brought forth much harsh criticism, and a number of property owners express their intention of demanding the proper application of all property of the fire department hereafter so that unnecessary losses by fire, as in the case of yesterday, will be prevented in future.

George Freeth yesterday received from the Treasury Department at Washington the gold medal recently awarded him by special act of Congress for "heroic daring" in saving the lives of seven Japanese fishermen at Venice two years ago. The medal, which is round, is nearly two inches across and about a sixteenth of an inch in thickness. It is suspended from a large eagle, which forms the badge effect. The medal was accompanied by a personal letter from Washington which highly commends his bravery as a life guard and emphasizes the reason why he has been so signally honored.

By Theo. F. Zimmer, Auctioneer

Auctions

This morning, THURSDAY, AUG. 4TH, 10 A. M., at NO. 750 MAPLE AVE. Contents of 8-room cottage; oak and pine dressers, wardrobe, chiffoniers, rockers, tables, dining table and chairs, sideboard, beds complete, large and small rugs of all kinds; sanitary couches, dish closet; Jewell gas range and gas plates, screens, toilet-mirror, banjo, accordeon, clock, instantaneous heater; dishes and many other articles. This is a forced auction; terms cash.

CALIFORNIA AUCTION CO.

Preliminary Notice

By order of administrator we will sell at Auction, MONDAY, AUGUST 8, AT 9 A. M., to settle the estate of the late M. Goldwater: One "Tourist" 5-passenger automobile, cost \$1500; also all the elegant furniture of the residence NO. 1153 S. GRAND AVE. Full particulars in next Sunday's Times "Auction Column." Cards for admission "to view before the sale" will be issued by the auctioneer.

CALIFORNIA AUCTION CO., General Auctioneers. 822-24 S. Main st. Phones: 65497; Broadway 4783.

CALIFORNIA FURNITURE CO. BROADWAY NEAR SEVENTH EXCLUSIVE AGENTS GLOBE-WERNICKE ELASTIC BOOKCASES

Home Decorators **Pease Bros.** 640-646 SOUTH HILL ST.

Clearinghouse Banks

NAME.		OFFICERS.	
FIRST NATIONAL BANK	S. E. Cor. Second and Spring.	J. M. Elliott, Pres. W. T. S. Hammond, Cashier.	Capital...\$1,250,000 Surplus and Profits...\$1,635,000
COMMERCIAL NATIONAL BANK	401 S. Spring, Cor. Fourth.	W. A. Bonynge, Pres. Newman Essick, Cashier.	Capital.....\$300,000 Surplus and Profits. \$ 47,000
FARMERS' AND MERCHANTS' NATIONAL BANK.	Cor. Fourth and Main.	I. W. Hellman, Pres. Chas. Seyler, Cashier.	Capital...\$1,500,000 Surplus and Profits...\$1,800,000
MERCHANTS' NATIONAL BANK	S. E. Cor. Third and Spring.	W. H. Holliday, Pres. Chas. G. Green, Cashier.	Capital.....\$300,000 Surplus and Profits...\$650,000
CENTRAL NATIONAL BANK	Fourth and Broadway.	S. F. Zombro, Pres. James B. Gist, Cashier.	Capital.....\$300,000 Surplus and Profits...\$242,000
NATIONAL BANK OF CALIFORNIA.	N. E. Cor. Fourth and Spring.	J. E. Fishburn, Pres. H. S. McKee, Cashier	Capital.....\$500,000 Surplus and Profits...\$180,000
BROADWAY BANK AND TRUST COMPANY.	308-10 S. Broadway, Bradbury Bldg.	Warren Gillelen, President. A. W. Redman, Cash.	Capital.....\$250,000 Surplus and Profits...\$325,000
CITIZENS' NATIONAL BANK	S. W. Cor. Third and Main.	R. J. Waters, Pres. Wm. W. Woods, Cashier.	Capital...\$1,000,000 Surplus.\$ 500,000

Savings Banks.

GERMAN AMERICAN SAVINGS BANK

THE BANK WITH THE EFFICIENT SERVICE SPRING AND FOURTH STS.

SECURITY SAVINGS BANK

OLDEST AND LARGEST IN LOS ANGELES CAPITAL & RESERVE \$1,350,000 RESOURCES \$24,000,000 SECURITY BUILDING, FIFTH & SPRING STS.

Trust Companies

TITLE INSURANCE & TRUST CO.

Corner Franklin and New High Streets. Issues Policies of Title Insurance. Acts in All Trust Capacities. Issues Certificates of Title. TEL. EXCHANGE 12.

MERCHANTS BANK and TRUST CO. Paid Up Capital \$250,000 Surplus Over - \$200,000 Branch 3456 South Hoover St. 209-11 So. Broadway Transacts a general banking and Trust Business.

LOS ANGELES TRUST & SAVINGS BANK SIXTH & MAIN STS. INTEREST PAID ON DEPOSITS

PROVIDENT Mutual Building, Loan Association Pays 5 Per Cent. on Pass Book Deposits. 6 Per Cent. on One Year term. No Unnecessary Withdrawal Notice. 135 South Broadway.

Oil & Metals Bank and Trust Co. 311 WEST THIRD STREET

E. F. HUTTON & CO.

MEMBERS NEW YORK STOCK EXCHANGE, COTTON EXCHANGE, COFFEE EXCHANGE, CHICAGO BOARD OF TRADE. B. E. BURNS, Manager. 112 West Third Street.

Logan & Bryan NEW YORK CHICAGO SAN FRANCISCO LOS ANGELES

GROUND FLOOR, BRADBURY BLDG. Most Extensive Private Wire System Ever Organized.

FOR AN OIL INVESTMENT THOROUGHLY SAFEGUARDED send for Monthly Oil Magazine free or call on Pacific States Guaranty & Land Co., First National Bank Bldg. San Francisco, Cal.

Doctors Shores & Shores

Cure Diseases Permanently

Years of successful practice and 100,000 cases treated is a record we are proud of and should convince you that you can safely trust your case to us.

Examination Consultation **Free**

Special Department for Treating Women And Children

\$3 A Month—Medicines FREE For \$3 All Catarrhal Diseases

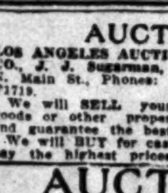

DOCTORS Shores & Shores, Specialists. Rooms 222-225, Henne Bldg., Cor. 3d and Spring. Entrance: 122 W. 3d st. Take elevator or easy stairs. HOURS—Daily 9 to 5. Evenings, 7 to 8. Sundays, 10 to 12.

We Cure Catarrh Deafness Asthma and Lung Trouble Rheumatism Epilepsy Hay Fever Stomach Liver Heart Kidney Skin and Bladder Troubles, and All Chronic Nervous and Blood Diseases that are Curable

WRITE, if you live out of town, for free symptom list and be advised free.

AUCTION

LOS ANGELES AUCTION & COMMISSION CO., J. J. Sugarman, Auctioneer, 401-403 N. Main St., Phones: Broadway 1667 and F1719.

We will SELL your store, household goods or other property on commission, and guarantee the best results.

We will BUY for cash, and guarantee to pay the highest prices.

AUCTION

Entire furnishings of the HOTEL GROVER —50 ROOMS AT AUCTION, August 22nd—if not sold at private sale prior. Remember, the 5-room house and lot to be sold at auction Monday, August 8, 2 p.m., 514 S. Main st.

THE R. H. STROUSE CO., Auctioneers, 210 Central Bldg. 4 Phones.

California Auction Co.

General Auctioneers.

Phones: Home 65497, Broadway 4783. 822-24 S. Main St.

Thos. B. Clark AUCTIONEER 632 So. Spring Street F1907 Broadway 1921

Auction

New \$10000 Stock o... Bottles, Demijohns, Fruit Jars, Etc.

PROPERTY OF THE **Quartz Glass & Mfg. Co.** 301-33 North Ave. 19 Los Angeles

Friday, Aug. 5th, 10 a. m...

This stock is new and complete and in... voices over \$10,000 and on account of di... continuing the manufacture of this cla... of bottles we have decided to sell th... same at public auction (to dealers onl... in lots to suit purchasers. Our business ... the future will be confined to the exclusi... manufacture of Rock Products and Buil... ing Materials. Druggists, grocers, pick... manufacturers, soda, liquor and wine de... ers, grape juice bottlers, etc. should ... miss this sale. We have turned this sto... over to the auctioneers, with instructio... to dispose of the same to the dealers po... tively without reserve or limit. For furth... particulars inquire of the Quartz Glass ... Manufacturing Company, or RHOADES & RHOADES, Auctioneers. Phones: Main 1259; F1259.

Auction

Fine Furniture, Rug... Etc.,

Friday, Aug. 5th, 10 a. m. and 2 p. m.

Removed for convenience of sale to our sal... rooms, Second Floor, 830-32 South Main S...

Includes everything in furniture, carpets, b... a-brac, draperies, etc., for a modern ho... If you are in the market for strictly g... goods do not miss this sale. Seats for al... RHOADES & RHOADES, Auctioneers. Phones Main 1259, F1259.

Auction

Of the entire furniture and fixtures of ... Mascot Restaurant, 428 West Sixth St...

On account of ill health.

Thursday Aug. 4th

10 A. M. CONSISTING in part of Vic... chairs, cash register, electric fans, ha... some coffee urn, 3 refrigerators, water c... er, clock, tables, counter and counter sto... mirrors, range, kitchen utensils, chi... glass-ware linen, silver, linoleum and ... Above goods have been in use four we... C. M. STEVENS, Auctioneer.

Auction

Friday August 5t... At 10 a. m. Highland Villa Hot...

Corner First and Hill st. 50 rooms ... good furniture, rugs, carpets, hall, s... carpets.

L. A. AUCTION & COM. CO. J. J. SUGARMAN, Auctioneer. Office 401-403 N. Main St. Pho... F1719; Broadway 1667.

LARGEST DEPARTMENT STORE WEST OF CHICAGO

Hamburger's

BROADWAY, EIGHTH & HILL STREETS

Shop at Hamburger's, the Store of Cordial Courtesy, the most ample and up-to-date facilities and the biggest and best values.

The Advance Credit Department, Wells Fargo and Telegraph Offices, Bureau of Equipment and Information Bureau have been moved to a more convenient location—Hill street front, south side.

A World of Hosiery For Women & Children

Today we make a special showing of lines at 35c per pair—or 3 pairs for $1. Every kind and color—good, strong weaves in light and medium weights. Unusual values!

3 Pairs for **$1**

If you have been in the habit of buying stockings at three pairs for a dollar, we want you to compare those you have bought with some of these. For instance, our fine imported silk lisles, in black and colors; the extra fine gauze lisles, in black, tan and leather color; the fine lace lisles in black, gray and tan. Others shown will be black cotton stockings, maco soles; same with white Belfast linen soles; others with three-thread linen soles. "Outsizes" in three different styles. Each pair extra strong.

On Mason Jars and Ice Cream Freezers

our prices are lower than any you see advertised.

Anita Toilet Preparations Are Fully Guaranteed

During the summer season the complexion needs reconstruction. Anita toilet preparations will take away the freckles, the sunburn and the tan. They are absolutely pure, and you take no chance of poisoning or ill effects in any way. We believe Anita goods to be unquestionably the best there is.

ANITA CREAM not only removes tan, freckles and sunburn, but creates a new skin **40c**

ANITA VIOLET TALCUM—None purer or better. Has the odor of fresh violets **15c**

"PONSETTA"—A delightful preparation—face powder and cream combined. Jar..... **50c**

ANITA FACE POWDER is harmless and delicate. Guaranteed absolutely pure. Box..... **45c**

ANITA THEATRICAL DRY ROUGE gives nature's natural tint to the complexion. Per box..... **25c**

ANITA TOILET SOAP is the best and most delicate made. Box of three cakes for **40c**

ROYAL REGENT CORSETS--The Best

They fit perfectly, are built on exceedingly graceful lines, are thoroughly comfortable and hygienic and will give the best of service. Try them.

Models for all figures at.....$1.00
Up-to-the-minute styles $1.50
Exceptionally good models... $2.50

On Table Twelve

You will see an article that regularly sold for 75c. Practical, useful, and in constant demand. Thursday we sell it on Table 12. 35

Lunch At Hamburger's Ca

The best German [illegible] Cooking and pleasant environment always [illegible] are a few items from [illegible] la carte menu: Soups, Fish, 25c; Entrees, 60c; Roasts, 35c; all 5c; Coffee with Cream. Fourth Floor.

Men's "Elko" Shoes Special

Either High or Low Cut Models Regularly $3.50 **$2.65**

One of the best known and most popular makes on the market—shoes that are always sold for $3.50 and are worth even more too. The ones we offer in this sale are fully up to the standard of quality, but are odd numbers and broken lines that we are closing out. Patent leather, dull calf, vici kid and tan are leathers represented. Practically all sizes.

Come Early for Best Choice!

More Specials in Our August Furniture Sale

You are missing some superlatively good values if you are not attending our August Sale of high-class furniture! Read these items and prices for an idea of why the interest is so intense. The combination of best qualities and lowest prices is making this sale a big success.

Tabourette Mission **45c**

A style that is extremely popular. Has the Early English finish. Useful, ornamental.

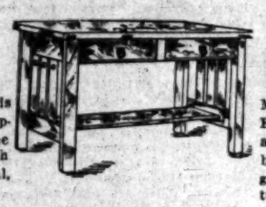

Library Table **$11.95**

Mission or Early English. Finished in a very rich nut brown fume. An elegant piece of furniture—regularly $20.

CARD TABLE Green Felt Top..... $2.50

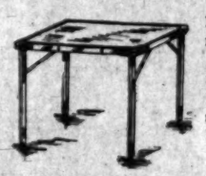

Has reinforced metal corners; folds up perfectly flat. Is light, yet very strong. Excellent value at $4.50.

FUMED OAK ROCKER $9

You'd cheerfully pay $12.50 for a rocker like this under ordinary conditions. Of comfortable shape and upholstered in the best Spanish leather.

Telephone Stand **$5**

with stool. Of solid oak, in a handsome fumed finish. A very special value.

LIBRARY TABLE Desk Attachment..... $17.50

Made of solid mahogany with French legs and claw feet. Bought at regular price, this table would cost you $25.00.

METAL BED **$3.75**

Either white or colored, some with brass mounts and rods; full or three-quarter sizes. A wide variety of high-grade beds that are good $6 values.

MISSION ROCKER. . . . $8

Upholstered in Spanish leather. Fumed or Early English finish. Ask to see this chair. We are especially enthusiastic about it. A $11.50 value.

Women's $3.50, $4 and $5.00 Shoes

More than twenty styles taken from our regular lines **$2.6**

Not "factory rejects" but shoes that are in every first class. Come in leather, dull kid, gun black and colored There is hardly a model Oxford or pump that be found in this assort Of course you will not every size in each style, sizes are included in th An unusual opportunity fine shoes at a saving.

Astonishingly Good Va

Trim'd Hats $5

In a Rousing Sale to Close $8.50 to $15 Lines

Hats especially fashioned for late summer wear—styles that can be worn all through the early fall. Among them are black and colored tailored hats, flower trimmed styles and outing hats of smart design, and hats for dress and evening wear. Special at $5.00 each.

An Extra Hat at Very Small Cost. Come See!

Chippendale "Krystol" Glass Ware

Note the beauty of these pieces. Many others in stock.

Another big shipment of this beautiful glassware that created such a sensation not long ago. This is the one Colonial line of glassware that is entirely distinctive—"different" from all others. It has many individual features, such as straight lines, square handles, simple beauty and great brilliancy. The superior strength is most satisfying, too.

4-piece Table Set.....95c
7-piece Berry Set....$1.05
7-piece Water Set....$1.10
Covered Ice Jug.....$1.00
Sardine Plate and Stand 90c
Footed Ice Creams, doz..$2.25
Water Ice Cups, doz.....$1.50
Cruets; cut glass stopper..50c
Mayonnaise Boat and Plate 75c
Individual Sugar & Cream 20c

Here Is The Chance You Have Wanted and Waited For

An Opportunity

to buy a splendid, sweet toned piano at a substantial reduction.

15% Reduction On All Pianos During This August Clearance Sale

Not only on new pianos, but on all used pianos. Some that have been out on rental—others left on sale by owners who have gone out of the city.

Every One Must Go—and Soon. Do Not Delay! Come

Select now while the stock is fresh and the assortment of finishes complete.

PAY AS LITTLE AS $10 CASH

Then such payments afterward as you can conveniently meet. We want you to be a of a piano from this house. Come now!

Great Advance Sale of Serges

You will certainly make no mistake if you choose one of these beautiful new storm serges for your new skirt or tailored suit. It is certain they will be extremely popular. We are showing them in all the correct shades for street and evening wear, 52 inches wide and a handsome quality. Buy now and be ready to meet the fall days with a smart new suit **$1.00**

100 Dozen Lingerie Wais

Of the sheerest, softest, daintiest lingerie materials—batistes, lawns and filmy mulls, trimmed with the finest laces and embroideries of most delicate design, well made and finished with exquisite neatness, and yet with all their airy laciness strong and sufficiently durable to bear laundering. The rarest kind of a waist opportunity. Plan to shop early.. **$1.9**

The Arrow Studio, Second Floor. Baby pictures a specialty.

Today Sale of Chic Wash Dresses and Suits $7.50

Accompanying sketches will give you an idea of the values. Distinctly high-grade garments.

Sketch A This model is developed in the highly popular repp, and may be had in all the fashionable shades. It is certainly an extraordinary value. **$7.50**

Sketch B An especially smart all linen Tailored Suit, in wanted colors, natural and white. Every well dressed woman needs plenty of linen suits. See these. **$7.50**

For diversity of models, clever designing and excellence of materials this sale stands alone!

Sketch C A highly effective and fetching tunic model, made of the finest repp. A particularly pleasing and becoming style that we are showing in all colors. **$7.50**

Sketch D A striking effect was attained in this dress of fine, sheer lawn. There are all colors and the black and white that seems to lead in feminine favor. **$7.50**

Chamoisette Gloves

Kayser's two-clasp, washable chamoisette gloves, in natural, gray and biscuit color. The most popular glove for summer wear. These are an especially good quality that will give double service. Special **50c**

White Petticoats

Right new skirts, fresh from the manufacturer. Unusually pretty patterns of Val. lace and embroidery, combined with an extra quality of cambric, make them great bargains at $2.50. Come in Thursday and see! **$2.50**

Expert Chiropodist ... serve you any time. ... Floor.

The "Angelus Machine

The Best That's M

High grade in every respect materials, perfect work Light running, perfect stitch.

Buy one on our Club Plan.

$2 down and the machine is delivered.

$1 a week until the balance is paid.

10-year guarantee with each machine.

"Angelus Colonial $

Has all the latest half ... provements, automatic lift ... head. A light running ... Worth $40; at $24.50.

The "Angelus Auto-Secr... is a combination desk and ... chine. Really worth $... Our price, $45.

Thursday News in Linens

Noteworthy reductions on table cloths and napkins of the quality that appeals to every housekeeper to whom the possession of a plentiful supply of handsome linens is a source of satisfaction. All linens bought here today hemmed free.

CLOTHS

$7.50 & $8 Values.... $5

Handsome all linen damask table cloths, plain or scalloped edges. Full bleached.

LUNCH CLOTHS $1.25

Inexpensive but serviceable cloth, of sturdy German linen. 1¼ and 2 yds. long. Floral patterns. One other grade at $1.50.

$3.50 Napkins, doz. $2.69

Size 22x22, of fine quality Irish linen. Meadow bleached, soft finish; beautiful floral patterns.

Scalloped Luncheon Cloths Special

Size 30x30 at.....85c
Size 36x36 at.....$1.25

Both round and square designs in heavy German linen. Pretty floral patterns.

IRISH LINEN DAMASK. Regular $1.25 Yard..... $1.00

Full two yards wide, of superior quality bleached linen. Free from dressing.

1-2 Doz. Napkins $1.35

These are odds and ends and broken lines from our stocks of bleached and unbleached napkins that are worth $3.50 to $4.00 a dozen.

The Basement Store

"a Store Within a Store"

Whenever you come to the Basement Store you are sure to find something attractive—unadvertised probably, for lack of space—always many items fresh, desirable and greatly underpriced.

$1.50 WASH SKIRTS Several Different Models at..... $1

A splendid assortment of white wash skirts, than which there is nothing more dainty for summer wear. Well made of good materials.

$7.50 Coat Suits Smart—Attractive $3.98

Come in pink, blue, white and natural linens; also poplins, in all the most desirable shades. Made with full plaited skirts.

Hats! All Kinds Your Choice **50c**

Just Three of Many Styles

See Illustration Every hat in the Basement Store Millinery Department will be marked 50c for this sale regardless of cost or previous marking. Sailors, outing and ready-to-wear hats, also untrimmed shapes and children's hats. Bigger bargains were never offered.

Violet Talcum 5c

Large oval cans, with sprinkler tops. Fine grade of this favorite powder.

Striped Mohair 39c

Shadow striped mohair, 38 ins. wide. Choice of navy, black, green and brown.

Huck Towels 8⅓c

Size 18x36, with red striped borders and hemmed ends. Soft and absorbent.

CORSET COVER EMBDY.

Beautiful new designs; widths to 18 inches; for corset covers, flouncings, etc. Yard.. **19c**

BOY'S UNION SUITS

Boys' balbriggan union suits, in all sizes from 22 to 34. Exceptionally good garments **25c**

36-IN. CURTAIN NETS, NEW DESIGNS, WHITE AND ARABIAN, YD.....15c

WOMEN'S LONG KIMONOS OF FIGURED LAWNS AND BATISTES.....79c

ANOTHER LOT OF WOMEN'S SHOES

$3 and $4 Values

We invite the closest and most critical comparison—these shoes will bear it! Smart, snappy, stylish models, they are. **$1.95**

All Wanted Styles

and favored leathers. The product of such factories as the "Walk Over" and other well known houses, all extra good values.

Boys' Wash Suits

Extra Special 58c

Like Sketch

Of pretty striped material, in blue, tan, brown, oxblood, etc.; sailor collars, embroidered fronts. Sizes from 4 to 14 years.

Fancy Silkoline

Printed silkoline in pretty floral and Oriental designs, suitable for draperies, comforter coverings, etc. **7½c**

Half Silk Fabr... Now in Favo...

And Note These Pri...

50c SCARFING, YD.

Just half price for exquisite half-silk mulls for scarfs. White and cream grounds; colored, floral and Persian borders **25**

25c STRIPED VOILE

A satin stripe novelty in blue and brown with white figured designs and solid satin stripes. Special price **15**

SATSUMA SILKS

35c grade of solid colored evening half-silks. These come with plain and self-colored silk dots. A beautiful material at **25**

"Angelus Colonial $...

Has all the latest half ... provements, automatic lift ... head. A light running ... Worth $40; at $24.50.

The "Angelus Auto-Secr... is a combination desk and ... chine. Really worth $... Our price, $45.

Half Silk Fabr... Now in Favo...

And Note These Pri...

50c SCARFING, YD.

Just half price for exquisite half-silk mulls for scarfs. White and cream grounds; colored, floral and Persian borders **25**

25c STRIPED VOILE

A satin stripe novelty in blue and brown with white figured designs and solid satin stripes. Special price **15**

SATSUMA SILKS

35c grade of solid colored evening half-silks. These come with plain and self-colored silk dots. A beautiful material at **25**

Two Parts, Con...
Twenty-Ninth Year
PER ANNUM, $9.00
THE SKY.
BRIEF WEATHER REPORT
THE PAPER TODAY:
Reading Matter .....Col.
Advertising Matter .....Col.
Yesterday .....Copies
The Times
INDEX TO PARTS, PAGES, CAPTIONS
PART I.
Receiver Gore Brothers Charges.
Mrs. Rice Called.
Baseball Murder Case.
Row in the Political Arena.
Up and Down the Slope.
Affairs at the National Capital.
Life's Sunny Side.
All the Latest in Sports.
The Local Political Situation.
Special Classified Advertising.
Barometry of the Markets: Financial.
Business; Personals; Weather; Shipping.
The City and Environs: Vital Record.
PART II.
Men's Suit for Thousands.
Alleged Counterfeiters Arrested.
Basket Games Threatening.
Work of the Public Service.
Growth in Industry in California.
The Editorial Page: Pen Points.
Music and the Drama.
Events in Local Society.
Times' Scholarship Contest.
Los Angeles County Correspondence.
News South of the Tehachapi.
What's Doing in Arizona.
POINTS OF THE NEWS IN THIS ISSUE.
CITY. Suit is filed in the Superior by Canfield & Chandler against the ... Oil Company for [illegible] ... to cover losses sustained in the ... tion of agreement with railroad ...
... are furnished descriptions of two ... Mexican bandits alleged to be murder... have been released women's dresses by ... ing on them; angry citizens ... of the men.
... Auditor Dow, in a report issued ... shows that assessable valuation ... property in Los Angeles county is $331,...
... notify City Council Committee on ... Water Supply that it proposes to remove ... of the loading station is only way to pre... junction salt.
... Buel, author of fifty-three vol... after traveling all over the world, ... his intention of passing remainder ... days in Los Angeles, which he terms ... harbor of final destination.
... Secret Service detectives discover ... ... plant in Chavez ravine and ar... Adam McLaren, who has a pocket... full of spurious coins.
... J. Rossen, employed as a section ... by arrested charged with betray... daughter of well-to-do Oregon ranch... and fears ... him when news reaches her.
... Abrams, private secretary to rail... ... defendant, hangs himself in his ... leaving note of explanation; is ... to have large bank account.
SOUTHERN CALIFORNIA. Colin ... capitalist, ends his life by bullet ... cause not suspected to be due to ... Rains received in all fields.
... thousand carloads of citrus fruit to ... estimate for the season in South... California.
... Pasadena to have greatly enlarged ... improved street lighting service.
... convention in Long Beach cuts ... from district; new State ... to "go it alone."
... acquitted of wife murder, hanged ... at Weimar.
PACIFIC SLOPE. Disappointed and ... ... of woman, believed to have ... Mrs. Ura Kindall, found in ... ... Santa Barbara; Japanese believed to ... committed triple murder.
... three saloons, two barber shops ... grocery are destroyed by fire at Mil...
... Oakland unionists failing to produce ... ... strike in sympathy for teamsters, now ... to get members of Water Front ... to walk out.
... court holds that wife's shedding ... skin is insufficient grounds for di... in face of new evidence.
... woman is slain and her inse... is shot by crazed boarder, who ... himself fatally.
... Gillett declares attempt was made ... president of Normal School trustees to ... unanimous vote exonerating Dr. Van ...
... Trade Associations of Stockton ... fight for open shop; down to last ... against all union men, beginning ... plumbers.
... GENERAL EASTERN. W.C.T.U. and ... Endeavor Societies convening al... ... of characters by Mrs. Alice Long... former will ask her to refrain from ...
... at Lyman C. Smith College, in ... Syracuse, down and one profes... ... at delay in diploma.
... triumphs in restoring woman's ... by transplanting cornea at Philadel... Hospital.
... young women saved by captain of ... from attack by mutineers crew, ... "mutiny thanksgiving" party at Cha... praising skipper for valor.
... Circuit Court of Illinois warns Coun... ... for deception in quitting divorce de... and rebukes lawyer in affirming jail ... for contempt.
... farmer signs away $23,000 worth ... property in pre-nuptial agreement and ... in woman's society under circum... which call for post-mortem.
WASHINGTON. Immigration statistics ... many aliens and Canadians are mov... to the United States as well as many ... from this country to Canada.
... Taft commutes sentence of ... Hand dismissed by court-martial, af... reviewing his Philippine record for ... conduct.
... Lt.-Gen. Wood of regular army and ... Taft confer with referees to ... National Guard and standing ... into closer unity.
OREGON. Mysterious friends of Dr. ... ... bail him from London offering ... money and other assistance; Quebec ... to represent Miss Lenera, ... between Chinese pirates and For... ... is incited by maltreatment of chil... stolen by the former, it is said.
... Japanese soldiers in Formosa suffer ... losses, through ambuscades by na... who use big boulders.
FINANCIAL. Buying orders from ... shortage of crop in Ohio and ... bullish influences boost prices for ... corn and oats advance; provisions ... lar.
... of stocks are disturbed by report ... bank relief; eye of street being focused ... condition of crops.
MEDAL FOR CARNEGIE.
WASHINGTON, Aug. 4.—Andrew ... was today voted a gold ... by the Pan-American Congress, ... in session in Buenos Ayres, be... of his prominance as a "bene... of humanity," and it will be ... joint gift of all the republics of ... western hemisphere.